

EPA Region 5 Records Ctr.



206182

H-02-A-B-156
12/17/85

WELL WATER USER SURVEY

AROUND FOUR PCB-CONTAMINATED SITES

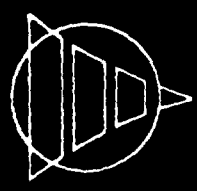

*School of Public and Environmental Affairs
Indiana University*

DECEMBER 1985

)

-

}

.

)



Westinghouse
Electric Corporation

Advanced Power Systems
Divisions

Waste Technology Services Division

Box 286
Madison Pennsylvania 15663-0286
412 722 5000

December 17, 1985

Director, Waste Management Division
United States Environmental Protection
Agency, Region V
230 South Dearborn Street
Chicago, IL 60604

Re: United States vs. Westinghouse,
Civil Action No. IP 83-9-2;
City of Bloomington vs. Westinghouse
Civil Action No. IP 81-448-C (S.D. Indiana)

Dear Sir or Madam:

Pursuant to Paragraph 72 of the Consent Decree between Westinghouse Electric Corporation and the Environmental Protection Agency, State of Indiana, City of Bloomington and Monroe County (Civil Action No. IP 81-448-C), Westinghouse has conducted a well water user survey to identify the location of private wells currently used for commercial or residential purposes within a 5000-foot radius from the boundary of each of the following sites: Neal's Landfill, Lemon Lane Landfill, the Winston-Thomas Facility and Bennett's Dump.

The survey work was done and the report prepared by the School of Public and Environmental Affairs, Indiana University. Their report is enclosed for your use or information in accordance with the terms of the Consent Decree.

Sincerely,

Carl A. Anderson
Bloomington Project Manager

jb
BP-CAA-85-08
Enclosure

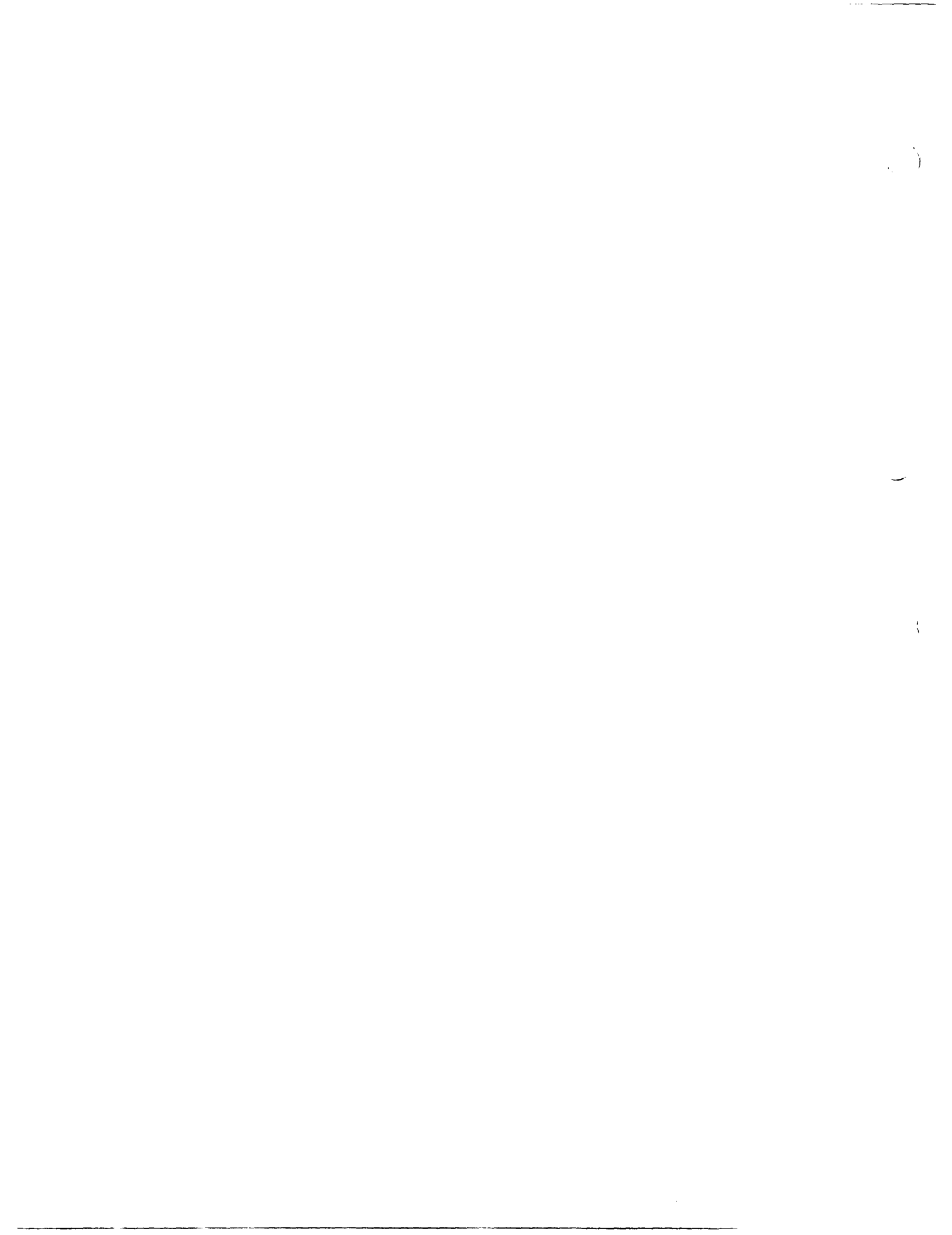

WELL WATER USER SURVEY AROUND FOUR
PCB-CONTAMINATED SITES

Prepared by:

William W. Jones
Michael Fazio
Kathleen Martin
Lisa C. Mueller Schwidt
Michael E. Troyer
Paul R. Wetzel

Environmental Systems Application Center
School of Public and Environmental Affairs
Indiana University
Bloomington, IN 47405

Prepared for:

Westinghouse Electric Corporation
Box 341
Bloomington, IN 47402

December, 1985

TABLE OF CONTENTS

	PAGE
1.0 INTRODUCTION	1
2.0 METHODS	3
2.1 Study Area Delineation	3
2.2 Property Identification	3
2.3 Determining Telephone Numbers	9
2.4 Survey Protocol	9
3.0 RESULTS	13
4.0 DISCUSSION	17
Appendix A: Survey Introduction and Questionnaire	41
Appendix B: Introductory Letter Left at Site Visits or Mailed to Property Owners	45
Appendix C: Bennett's Dump Study Area Master List	47
Appendix D: Lemon Lane Landfill Study Area Master List	69
Appendix E: Winston-Thomas Facility Study Area Master List	109
Appendix F: Neal's Landfill Study Area Master List	139

LIST OF FIGURES

	PAGE
FIGURE 1. Location map of PCB-contaminated sites included in the Consent Decree	1
FIGURE 2. Map of Bennett's Dump Study area (5,000 foot boundary is indicated)	4
FIGURE 3. Map of Lemon Lane Landfill study area (5,000 foot boundary is indicated)	5
FIGURE 4. Map of Winston-Thomas Facility study area (5,000 foot boundary is indicated)	6
FIGURE 5. Map of Neal's Landfill study area (5,000 foot boundary is indicated)	7
FIGURE 6. Flow diagram of survey protocol	10

LIST OF TABLES

	PAGE
TABLE 1. Summary of Results	14
TABLE 2. Bennett's Dump -- Wells in Use	18
TABLE 3. Lemon Lane Landfill -- Wells in Use	21
TABLE 4. Winston-Thomas Facility -- Wells in Use	22
TABLE 5. Neal's Landfill -- Wells in Use	24
TABLE 6. Bennett's Dump -- Wells Not in Use	26
TABLE 7. Lemon Lane Landfill -- Wells Not in Use	29
TABLE 8. Winston Thomas Facility -- Wells Not in Use	30
TABLE 9. Neal's Landfill -- Wells Not in Use	32
TABLE 10. Refused to Cooperate/Incomplete	33
TABLE 11. Properties Where Owner Failed to Respond	35
TABLE 12. Properties Where Owner Could Not Be Found	39

1.0 INTRODUCTION

A negotiated settlement (hereafter the Consent Decree) between the Federal Government, the State of Indiana, the City of Bloomington, Monroe County and the Westinghouse Electric Corporation provides procedures by which polychlorinated biphenyls (PCBs) and PCB-contaminated materials will be removed from six sites in and around Bloomington, Indiana (Figure 1). The contaminated materials ultimately will be destroyed by incineration.

An initial work element, described in Paragraph 72 of the Consent Decree, requires that a survey be conducted "to identify the location (street address and owner) of private wells currently used for commercial or residential purposes within a 5,000-foot radius from the boundary of each of the following sites: Neal's Landfill, Lemon Lane Landfill, the Winston-Thomas Facility and Bennett's Dump." This report presents the results of this well water user survey. Following the survey, the City of Bloomington will contact the well owners to arrange for testing the water from each well.

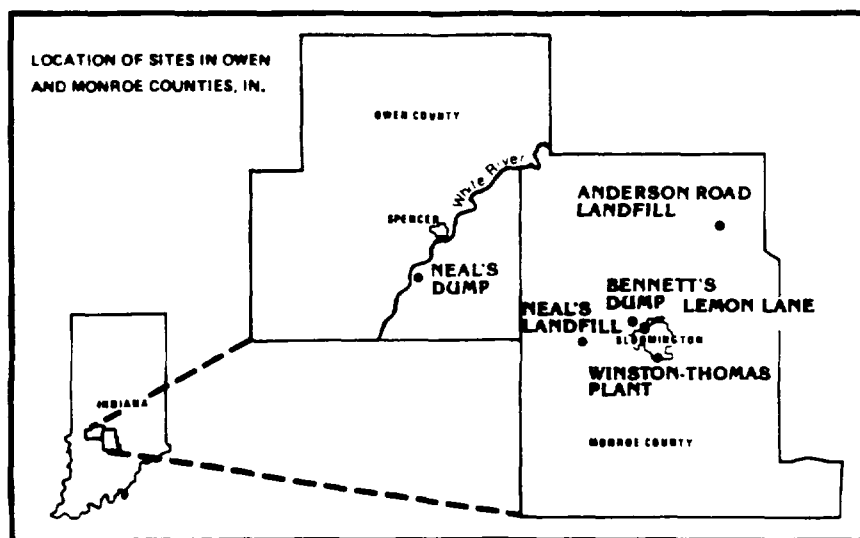

Figure 1. Location map of PCB-contaminated sites included in the Consent Decree.

2.0 METHODS

2.1 Study Area Delineation

Metes and bounds maps for Lemon Lane Landfill, the Winston-Thomas Facility and Bennett's Dump were xerographically reduced to a 1" = 1000' scale and sited on a City of Bloomington Engineering Department map of that scale, using site location maps prepared by Blasland and Bouck Engineers. The metes and bounds map for Neals Landfill was xerographically reduced to a 1" = 2000' scale and sited on a 7.5 min USGS topographic map (Whitehall Quad). The 5,000 foot radii from the boundaries of each site were then drawn in (Figures 2-5).

2.2 Property Identification

Once the study area boundaries were delineated on paper, our project staff field-checked the intersections of the boundaries with all streets and roads to determine the outer limits of addresses that were included in the study areas. When in doubt of the exact location of the boundary line in the field, extra properties were included to insure that at least a 5,000 foot radius was included in the study areas. There is no single listing of addresses that completely covers all properties within the study areas. Therefore, a number of sources were used to identify the properties, their owners and their telephone numbers.

Polk Directory

The Polk's City Directory (Polk 1985) contains a street directory of householders and businesses in Bloomington. We used this directory to get an initial list of properties and owners for each area. However, because the preparation of the Polk Directory depends on owner response to questionnaires, many properties had no information other than the street address. In addition, areas outside the corporate boundaries of

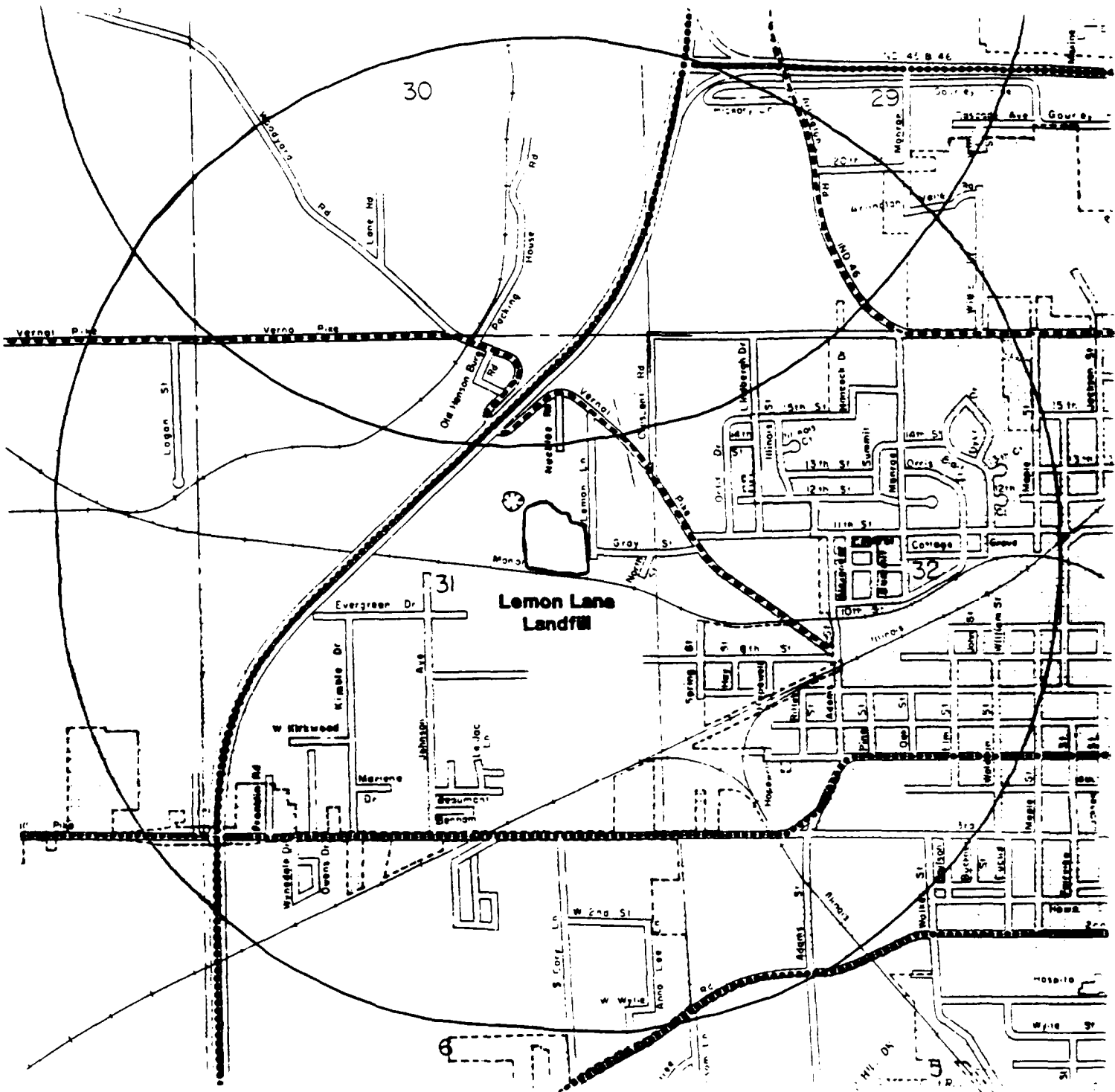

Figure 3. Map of Lemon Lane Landfill study area (5,000 foot boundary is indicated). Overlap at top is with Bennett's Dump.

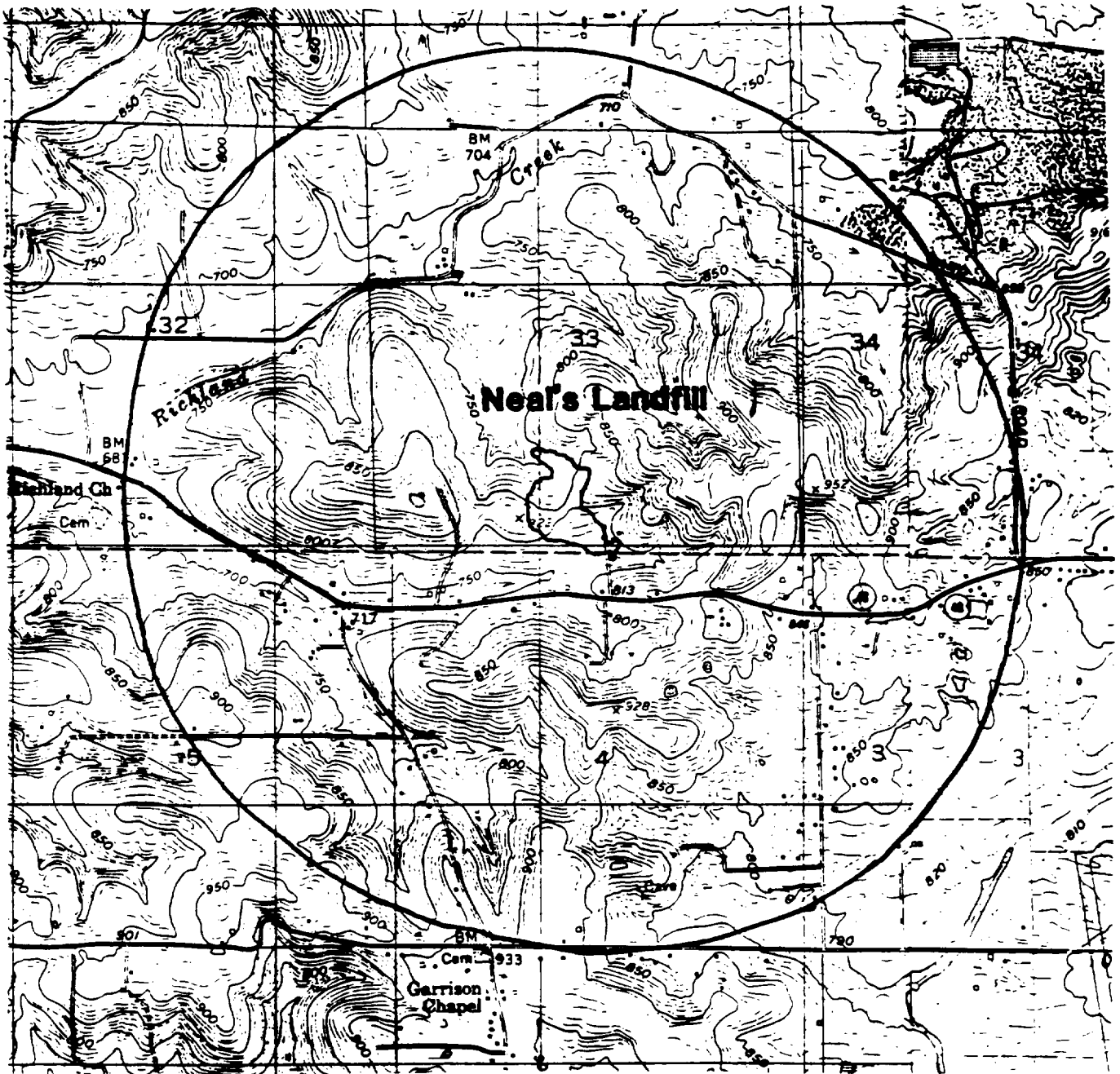

Figure 5. Map of Neal's Landfill study area (5,000 foot boundary is indicated).

Bloomington were generally not included in the directory. Finally, due to moves after the directory was published, omissions and other inaccuracies, many listings in the Polk Directory were incorrect.

Utilities Department

The City of Bloomington Utilities Department has listings of all Water Department customers organized by street address. These records were helpful in filling in gaps in the Polk Directory, however; no telephone numbers are included and not all properties within the study areas receive water from the Bloomington Utilities Department.

County Records

Records kept at the Monroe County Recorder's and Assessor's Offices were used to identify owners of properties not listed in other sources. This was particularly needed in the Neal's Landfill study area which is outside the Bloomington city limits and is not included in the Polk Directory or served by Bloomington city water. A large number of properties in the other study areas had to be searched for in the Recorder's and Assessor's offices as well. However, searching through these records is quite slow and time consuming. Plat maps in the Recorder's Office show property boundaries but few roads or landmarks to get bearings with. Property owners are listed for each property but the addresses in the transfer books were occasionally not up to date. For example, one property owner listed in the records told us he had sold the land more than five years ago. When this was the case, we accessed the computer file in the Treasurer's Office which lists the addresses where tax statements are mailed. Again, we discovered that some of these addresses were not current when our letters were returned by the post office stamped "no such address", "no forwarding address", "unknown" or similar designation.

Possible reasons for the county records not containing the current addresses of property owners include:

1. Cases where the property was recently transferred.
2. Contract sales where the original owner has moved.
3. Cases where the taxes are paid by a mortgage company.
4. Cases where an absentee owner has moved without notifying the Recorder's or Treasurer's offices.
5. Cases where the property owner routinely pays taxes in person and has never updated the mailing address from the old rural route system.

Field Verification

To verify our property lists, our staff drove along every street and road in the study areas, comparing each house number with our lists. Many additional properties were added in this way. We could not field verify the address of properties that had no dwelling or mail box.

2.3 Determining Telephone Numbers

A large number of properties in the Polk Directory had current telephone numbers. A few of the remaining properties had current listings in the telephone directory but the majority of these remaining properties required Directory Assistance calls to get current numbers. In addition, a surprisingly large number of properties (5-10%) either had no telephone or had unlisted numbers.

2.4 Survey Protocol

The primary mechanism used to collect information regarding wells was a telephone survey. The protocol was standardized and included a brief introduction followed by a short questionnaire (Appendix A). In some cases, survey questionnaires were also mailed out, completed during site visits, or left at the property if no one was home. Survey procedures are summarized in the flow diagram in Figure 6.

SURVEY PROTOCOL

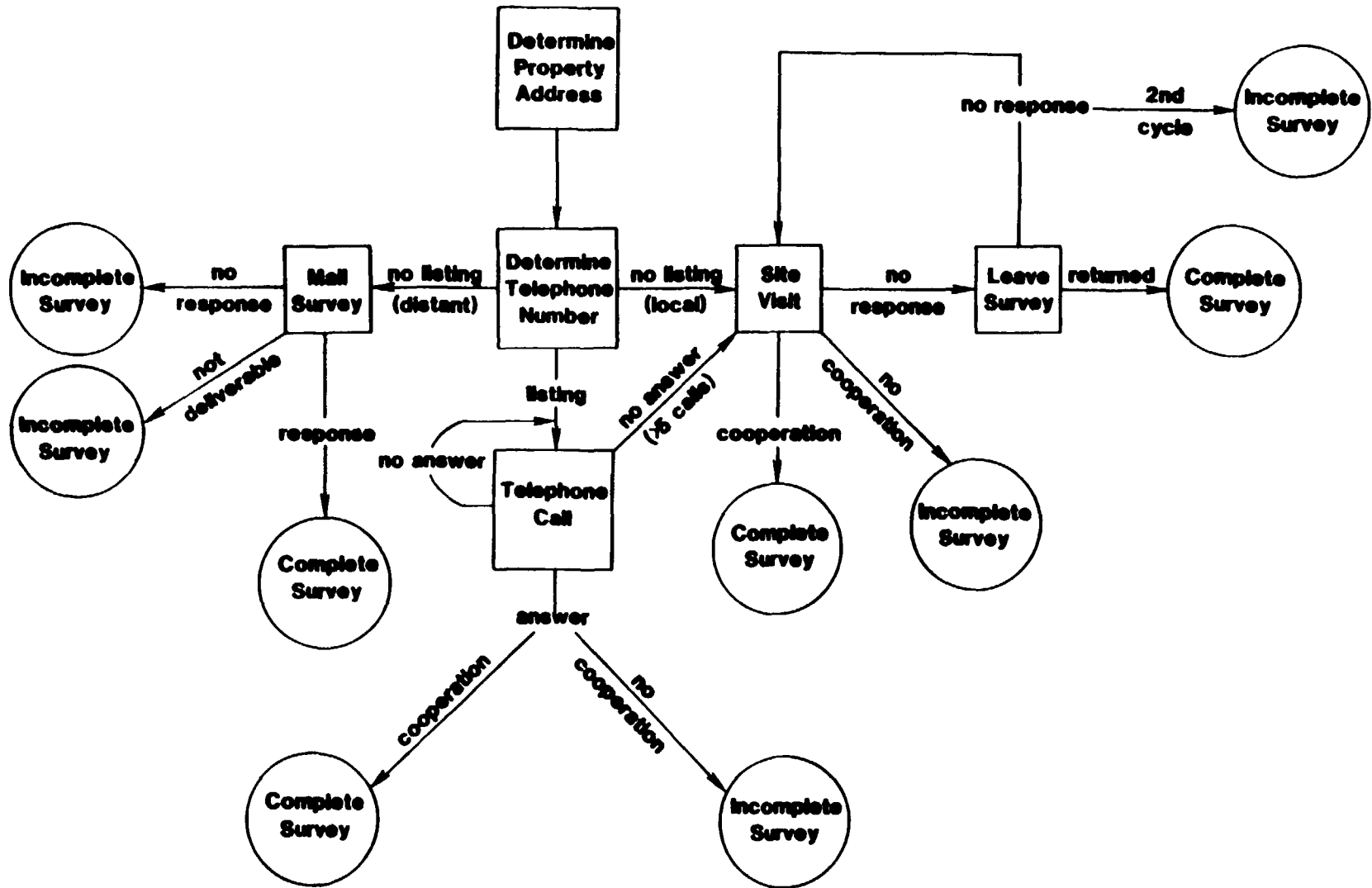

Figure 6. Flow diagram of survey protocol.

We conducted surveys via telephone whenever we had current telephone numbers. If after 3 - 5 calls we still had not reached anyone at the address, we conducted a site visit. (In some cases, >10 calls have been made to a property without reaching anyone.) Two staff members went together on site visits although only one went up to the door. The questionnaire was filled out on site if the owner or renter was home. In cases where no one was home during a site visit, we left an introductory letter (Appendix B), a questionnaire, and a stamped, self-addressed envelope at the property. If no response came within two weeks and additional telephone calls still did not find anyone at home, we made a second site visit if time permitted. Site visits were also made at those properties where we had incorrect telephone numbers, where the telephone number was unlisted, or where there was no telephone installed. In a few cases where properties were owned by out-of-town (absentee) owners, we mailed materials to the owner's address.

3.0 RESULTS

The results of the well water user survey are summarized in Table 1. A total of 3,291 properties were surveyed during the study. This list is shorter than original estimates because we consolidated large holdings owned by one owner, in cases where the owner could verify the water use status of the entire property. Properties consolidated in this way included, a) Bloomington Housing Authority holdings, b) trailer parks, c) apartment complexes, and d) condominium projects.

Of the total number of properties surveyed, 184 (5.6%) are currently using groundwater wells and an additional 123 properties have wells but are not using them at this time. The Bennett's Dump area had the largest number of well users but the Neal's Landfill area had the highest percentage of properties with wells in use (35.3%). Addresses, names and telephone numbers for all well users are listed by site in Tables 2-5.

Tables 6-9 list properties having wells that are not currently being used. Many of these are capped and sealed. This list is likely incomplete as respondents who answered that they were not currently using a well did not always volunteer that they had an old well on the property. However, this list could be useful if any of these old wells are opened up in the future, or if additional groundwater monitoring locations are needed.

As with any public participation survey, a small number of people refused to cooperate, even after we explained that the program was in their best interest. These refusals varied from hanging up the telephone on our staff, shutting the door in their faces, and in one case, one of our surveyors was struck physically by a respondent. The properties where respondents refused to cooperate or where the survey information is incomplete are listed in Table 10. Because of the lack of cooperation, we

TABLE 1. SUMMARY OF RESULTS

	Bennett's Dump	Lemon Lane Landfill	Winston-Thomas Facility	Neal's Landfill	TOTAL
Total No. Properties	764	1050	1341	136	3291
Wells in Use	76	20	40	48	184
Wells Not in Use ¹	71	11	39	2	123
Refused to Cooperate/ Incomplete	14	47	16	0	77
Did Not Respond ²	55	39	81	5	180
Could Not Locate	9	24	16	2	51

¹May be incomplete due to nature of questionnaire

²Survey forms not yet returned

could not verify whether there was an operating well on the property or even the owner's name. A number of respondents volunteered well information but then would not confirm their address or did not know the name of the property owner. These are also included in Table 10.

As of this date, 180 property owners could not be reached by telephone and failed to return questionnaires left at their door or mailed to them. At a number of these properties, questionnaires were dropped off on two different site visits. We have distinguished these as "failures to respond" and they are listed in Table 11. We suspect that in cases where no well exists, some property owners didn't bother with filling out the questionnaire. Since some of these questionnaires may yet be returned, this list may require updating.

A small number of property owners could not be located using any of our sources. These may be cases where the owners have moved without leaving a forwarding address, did not update their address with the county government, or

where the county records were in error. Whatever the reason, a total of 51 property owners could not be located. These are listed in Table 12.

The complete list of all 3291 properties that we contacted in the four study areas is included in Appendices C - F. These lists originally served as our working lists in the field and although the names and addresses are accurate, the columns are not all filled in for this report. For example, every site was field verified but we did not feel it was time efficient to type in X's for each site in this column. More detailed information on specific sites is included on the individual questionnaires for all properties contacted which are kept in loose leaf notebooks by site. These individual survey forms include additional information and comments concerning the properties, including the number of telephone calls made to an owner and when they were made, the dates of site visits, the dates when letters were sent out and the name of the person who gave us the information.

4.0 DISCUSSION

Previous well user information collected by Blasland and Bouck Engineers, by the Indiana State Board of Health, and by Westinghouse was used as a check to confirm our lists. Several variations should be noted. The relatively large number of mobile home trailers in Monroe County caused some problem in tracking down addresses from the preliminary lists. We found several cases where trailers had been recently moved from rural lots and when they move, there is no longer a numbered address at the location. New addresses were added to our list in this same way by trailers being moved to new properties in the study areas. Because of this, it is difficult to keep track of mobile home addresses.

We also used well logs that were previously collected as a check on the information that property owners gave to us. In many cases, the well log indicated that there was a well on the property, but the owner maintained that there was not. Since we had no other mechanism at our disposal to verify this we had to assume that the current owner was indeed on city or rural water and was unaware of the existence of a well on the property. These cases were added to Tables 6 - 9 (wells not in use).

A number of survey forms have not been returned to us by property owners. We will forward these to Westinghouse as they come in.

TABLE 2. Bennett's Dump -- Wells in Use¹

W. State Rd. 46

1618/Flovers Charles D/332-3898

W. 17th St

1611/Conrad Urban

Arlington Rd.

1604/Oliver Dora/332-4198

2320/Ayers Scott/339-4525

3029/Brunnett Jim/

3101/Brunnett Jim/

3260/Goodman Bernard & Violet/332-8259

3730/Bock Marion & Margaret/339-5476

3800/Abee Paul & Virginia/332-7578

Gourley Pike

1315/Mitchell Anna/336-8827

Hickory Lane

1325/DeWeese Dennis/(Lovell Bourke/818 School Ln)

1330/Smith Jessie W/334-3387

1411/Rogers Clovis W/332-9973

1419/Baugh/332-8902

Hunter Lane

2501/Blake Lloyd/332-5495

Lane Drive

1018/Simmons Raymond/336-8371

1608/Bunch Terry/

1613/Griffith Michael/339-0565

1615/Prince Ancel W/332-4969

1618/Allgood Lee R/339-0214

Maple Grove Rd

3450/Gustin Wm/336-6616

3555/Shiner Vernon J/332-1032

3655/Carr Lennie/(Kitty Burkhart/1205 Pickwick Pl)

3808/Cobine A/332-1183

3888/Zellers W/332-6661

TABLE 2 continued

Pioneer Lane

1850/Holmes Tony/(C. Wallace Holmes/103 S Johnson Ave)

Prov Rd

3603/Herbin J/339-9344

3760/Trout Mrs Gail/336-7263

Stouts Creek Rd

3730/Johnson J/339-8146

3830/(James Krepps/3840 Stouts Creek Rd)

3840/Krepps James/336-5868

4123/Creech Stephen W/334-3295

4131/Byrd Roger C/333-2457

Vernal Pike

1605/Miller Albert L Jr/339-2860

2535/Sargent Dexter/332-7353

3401/Baldvin Larry E/332-3831

3415/Pierce Dennis/

3506/Chadwick Ed W/332-4396

3602/Pennington James G/332-3959

3633/Smith Frank

Woodyard Rd

3100/Vaught Robert D/332-9783

3250/(Robert M Abram/4417 Tanglewood)

3255/Walcott Shoff/332-8908

3260/Abram Robert W/332-9971

3401/May Lester L/339-6243

3500/Jones Rufo/339-2096

3503/North James E/339-5228

3522/Deckard Randall/332-4447

3523/Baugh Wm R/332-8639

3534/Spinks Estel/333-2420

3535/May Wm F/332-5814

3600/Shipwash Verna/336-7125

3605/Smith Darwin/336-0677

3609/Brown Mary/332-3490 (confirmed by well log, no response from owner)

3704/Taylor Steve

TABLE 2 continued

Woodyard Rd continued

3720/Bowmer Walter/332-5271
3721/Goad Debbie/333-6070
3722/Barlett Paul R/336-0118
3740/Nickie Kile/4985 W Woodward/876-6416 (3 wells)
3755/Langvald Ralf R/336-3589
3780/Simmons Dan/339-8930/(Velma Flake/same address)
3800/Farmer Harry A/336-2463
3801/Boruff Perry L/339-5649
3812/LaFon Donald E/334-1525
3815/Floyd Clarence Jr/332-9573
3818/English Terry
4005/Gardner V J
4110/Arthur Billy P
4131/Lovery Curtis L/339-3968
4141/Goodman Jeane F/332-9192
4203/May Bev
4360/Sturgeon Wm/339-9038

Absentee Owners

Sec 19, Blgtn Twp/Haselmann, Robt, 4273 N. Hartstrait Rd/876-2686
Sec 31, Blgtn Twp/Williams Wayne W, 2759 Delap Rd/876-2680
Sec 20, Blgtn Twp/Bishop Michael D, 5960 W St Rd 46
Sec 20, Blgtn Twp/Kevitt-Burns Ruth, 2036 Mystics Bay, Indianapolis, IN 46240

¹Owner's name and address given in parentheses if property not owner occupied.

TABLE 3. Lemon Lane Landfill -- Wells in Use¹

Beaumont Lane

2320/Sunner James/339-8935

Evergreen Dr

2416/Meadows Herb/336-5268

2424/Axson Harold/336-3121

2520/Brown George/332-0677

Johnson Ave

220 N/Dixon Carolyn/336-8889

113 S/Whiteman Thomas/

N Kimble

111/Bennett Jean/332-3631

220/Smith LaVonne/332-7371

Lemon Lane

818/Bourke Lovell/332-9013

825/Pelfree Ed/

828/Crohn Theresa/332-1742 (Wm Anderson/5707 S Harmony Rd)

835/Sieventhal Tracy/339-4861

838/Siscoe Irene/339-8808

N Maple

633/Fulton Rose/339-6738

Oolitic

1105/Rogers Chuck/(Alva Maners/260 W Columbus St, Martinsville, IN)

W 3rd

1607/(Ralph Rogers Group/350 S. Adams)

1906/Barrov Karsell/332-8321

2107/(John Ooley/301 S. Cory Ln/332-4368)

2412/Refused to cooperate, records indicate well/339-0973/Finley

3000/Hall Signs Inc/332-9355

¹Owner's name and address given in parentheses if property not owner occupied.

TABLE 4. Winston-Thomas Facility -- Wells in Use¹

S. Bryan

2315/Wampler Theo/

Country Club

105/McConnell Emily/332-8818

301/Denny Edwin/336-1421

820/Chestnut Joe/Indianapolis address unknown

Graham Dr

813/Peley Opal/332-7553

S Madison

2421/Jamison Harold/339-1847

Ralston

713/Fitzgerald Patrick/336-1500
(use spring)

Rhorer Rd

311/Dunn Larry/334-2714

795/McCord Ronald/

1335/Oldham Shirley/336-7439

1350/Rhorer Paul/332-3434

1420/Capshev John/332-1734

Rockport Rd

2707/Knapp Scott/336-9124

TABLE 4 continued

S Rogers

2710/McDowell Kathy/336-6685
3009/Haley Patricia/332-3083 (use spring)
4002/Boruff Jessie/332-2783
4005/Adkins E J/824-4242
4301/Hagmann Nancy/824-7573
4868/Alexander Melvin/824-8346

That Rd

680/Hayes Paul/824-6074
725/Kieffabber Ernest/824-2966
800/Dishman Darrell/824-7316
848/Fender Virgil/
1200/Deckard Ernest/824-6016

Victor Pike

4540/Moore Earl/824-2219

S Walnut Pike

2822/Zinman/
4053/Stines Everett/824-2073
4377/Parrish Wm/824-8583
4444/Goodman
4575/Brunner Gary/824-7355
4611/Mills Dan/824-7356
4625/Reeves Ernest/824-2493
4720/(Dorothy Belcher/4605 Stansifer Lane)
4725/Reeves Stanley
4790/Hovshav Ralph

Winslov Rd

505/Nelson Mike

Old State Rd 37

4423/Lane Virgil/824-4822
4837/Todd
5050/Keller/(Bill Monroe/address unknown/241-5412)
5100/Burch Richard/824-2051

¹Owner's name and address given in parentheses if property not owner occupied.

TABLE 5. Neal's Landfill -- Wells in Use¹

S Cave Road

31/Michael, Marvin T/339-9019
75/Michael, Marvin T/339-9019
175/Hollingsworth, Donald, Sr/
411/Lavyer, George T/825-5774
455/Krodel Jeffery/825-2766
531/Taylor Dale (Marshall Lutes/577 S Cave Rd)
577/Lutes, Marshall W/825-5288
590/Hann, Wm C/825-5242
651/Taylor, Paul H/825-5368
670/Jones Charles A/825-5269

S Garrison Chapel Rd

210/(Abram Verne/338-7164/RR1, William, IN 47470)
750/(Sherfield, Stanley/7315 N Maple Grove Rd/876-4095)
770/(Mills Jack/4234 E 10th/332-0790)

W Hendricks Rd

8115/Hedrick Merle E/825-9369 (8125 W Hendricks Rd)
8125/Hedrick Merle E/825-9369
8153/Hedrick Harvey E Jr/825-4597
8197/Szemcsak Joan/825-7650
8225/Bell Homer and Dolores/825/5261

N Oard Rd

55/Bennett Dan O/336-8641
110/Horn Wade/332-1662
241/Trimble Nelson N/332-0331
1220/Hamilton Marvin Mrs/876-4151 (Rogers Group/350 S Adams)
1341/Sexton Phillip P/876-1788
1361/Branigan Ellen L/876-4648
1371/Campbell Earl E/876-4594
1431/Dodson Wm/876-1184
1481/Burns Pearl/(920 W Temperance, Ellettsville/876-2271)
1521/Chupp, Leslie P/876-4100 (3 wells)
1523/Waldrip Charles R/876-4815
1561/Fischer Terry L/876-4821

TABLE 5 continued

W State Rd 48

7481/Sarber Forest/332-8246
7483/Warner Annex Satellite Entertainment Co
7950/Ledgerwood Larry/336-2305 (land contract with Robert Conder, 7781
Kirksville Rd)
8072/Sullivan Phillip K/334-2570
8200/Hacker Herschel R/332-8003
8210/Long Terry L/825-4020
8211/Daugherty Stephen E/825-2782
8220/Wade James/825-9030 (Terry Long/8210 W State Rd 48)

W Rice Rd

7917/Hendricks Lois

W Vernal Pike

5871/Sparks Michael/876-2064
6794/Baynes Samuel Jr/876-2354
7611/Hamilton Harold/876-4052
7650/Stewart Walter R/876-5085
8550/Conard Donald D/876-4130
8571/Sparks Mrs/876-2064
8571/Shields Calvin (home under construction)
8621/Cassal Bruce/876-5422

Absentee Property Owners

Sec 4, Van Buren (Baldwin Larry/3401 W. Vernal Pike/332-3831)

¹Owner's name and address given in parentheses if property not owner occupied.

TABLE 6. Bennett's Dump -- Wells Not in Use

W 17th St

1505/Szatkovski Winfred O/332-4192
1830/Richardson Ricky W/336-0945

W 20th St

1125/Durham Robert L/332-7365
1211/Chandler Paul L/336-2774

W St Rd 46

1628/Stalnaker Budd/339-1481

Arlington Rd

1414 1/2/Staggs Bobby J/332-9825
1511/Wilson Joe E/332-0521
1726/McClung Herschel L/332-3278
1802/McClung Herschel L/332-3278
1905/Carpenter Art J/334-0187
2204/Boruff Dessie K/332-1141
2208/Dillard Kathleen/332-0874
2211/Robbins Charles E/333-1955
2212/Burch Byford/336-6466
2308/Khraif Sheryl/336-5875
2323/Moore Forrest R/332-9831
2712/Kerr James R/339-9021
2800/Roberts Mildred
3400/Nickless/339-2650
3424/McCay Gwendolyn E
3700/Goodwin Donald R/339-2420
3734/Daggy Edward T/339-2392
3828/Gibson Harold E/336-4370
4000/Mauritson Ed J/

Cascade Ave

1002/Watson Russell
1004/Watson Russell

TABLE 6 continued

Crescent Rd

1203/Bennett Edwin G/336-4165
1205/Yates Helen C/339-3871
1319/Hawkins Wm V/336-4796
1411/Coyle Melinda

Gourley Pike

1011/Comstock Mrs Terence/332-9847
1015/McKee Rosetta/333-5167
1235/Jeffers Virgle L/339-5232

Monroe St

613/Davidson Chas J/334-1775
615/Figg Ruth D/332-7160
1804/Gilpatrick Max J/332-2038
1805/Gilpatrick Margt G/332-7391
1812/Atwood Wilfred E/332-3513
2010/McKee Wm/333-5167
2025/Brown Arthur E/336-5163

Pioneer Lane

1780/Robertson Ralph/332-6573
1840/Leighty
1844/Harris Donald M/339-0054
1900/MacIntosh Larry/339-3233

Prov Rd

3225/Shannard Mark/339-3078

N Smith Pike

2300/Groomer Duke/336-4959
2650/Hash Sam E/336-6270
2770/Shav Robt/333-2181

TABLE 6 continued

Stouts Creek Rd

3657/Haflich Dwight/332-8297
3701/Harnburger Milton D/332-7506
3750/Condra T/332-4892
3912/Deckard Rodney D/333-1770
4001/Obarholtzer M/339-3797
4108/Johnson Rob/332-8028

Vernal Pike

2200/Almond Henry/332-7357
2300/Hunsucker M Frances/336-2557
2320/Lavyer Russell L/332-8562
2622/Reynolds David R/339-5669
2837/Moore Frank/339-4293
2904/Carter Roger/336-4332
2925/Breedlove Roscoe/332-0713
3030/Brummett Richard/339-9249
3349/Cooksey Frederick L/339-2517
3412/Kahl Russell/339-9001
3425/Burton Hubert/332-0608
3519/Eddy Lee/332-9561
3640/Livingston Eula M/336-8459

Woodyard Rd

3902/Holmes John M/876-1538
4015-4119/Edwards John E/336-4630
4212/Robinson-Long James/332-4959

Misc

Sec 19, Blgtn Twp/Martin Randolph D, 1002 N. Jackson/336-8353

TABLE 7. Lemon Lane Landfill -- Wells Not in Use

Beaumont Lane

2312.5/McGuire Audrey/332-4633

Evergreen

2320/Drake Robert/332-6453

Hopevell

303/Tharp Marianne/

N Kimble

204/Edington Dan/332-9524
215/No name given/339-2513
411/No name given/336-4167
501/Brown Lucille/332-8758

Logan St

1309/Finch Paul/

W 3rd

2105/Moore George/332-5548

W 8th

715/Porter Paula/333-2549

Misc

Property between 805 Oolitic and Vernal Pike
(No address/Unknown ownership)

TABLE 8. Winston Thomas Facility -- Wells Not in Use

S Bryan

2416/Brossman Zelpha/339-2278

Country Club

600/Gray Augusta/332-8231

908/Deckard Thelma/(Mrs Wm Bezzy/902 Country Club Rd)

Crestline

713/Prince Richard/824-7751

718/Laux Jack/824-8913

S Madison

2313/Grape Mrs Vida/339-9041

Orchard Lane

4227/McNeely Doug/824-9193

4255/Branam Norma/824-7870

4510/Sciscoe Clyde/824-7732

4530/Hill Mesby/824-7715

Ralston Drive

1003/Ringvald Bernard/339-2535

Rhorer Rd

500/Daniels Greg/339-8480

620/Van Pelt/

675/Waupler Dean/332-8567

750/Taylor James/332-2653

1598/Parker Randolph/339-0542

S Rogers

3109/Weseman Fred/332-9076

3202/Stogsdill Michael/334-2489

3230/Long John/336-4145

3403/Childress Phillip/339-8542

4898/Finley L/824-2312

TABLE 8 continued

That Rd

725/Kieffabber Ernest/824-2966

S Walnut Pike

3111/Maxwell/332-4894
3525/Higgins Lila/334-2405
4155/Farmer Charles/824-9599
4325/Von Osdoll James/824-7625
4331/Prince Emergy/824-8522
4445/Gilmore/824-8491
4565/Gebhard/824-2021
4577/Adams David/824-9708
4610/Eads/824-2489
4633/Miller Granville/824-6921
4640/Reeves/824-2299

Winslow

765/Stuart Richard/

Old State Rd 37

4443/Baugh James/824-6375
4520/Hill Merle/824-8480

That Rd

555/Jones Jack/824-2846
689/Kieffabber Ernest/824-2966

Absentee Property Owners

Sec 21, Perry Twp/Mitchell George/1005 Schacht Rd, Bloomington/824-2131

TABLE 10. Refused To Cooperate/Incomplete¹

<u>BENNETT'S DUMP</u>		
<u>Crescent</u>	<u>Stoney Crest</u>	<u>Vernal Pike</u>
1313	3502	1313
1325		
	<u>Stouts Creek Rd</u>	<u>W St Rd 46</u>
<u>Monroe</u>	4030	1620
916	4109	
	<u>Valleyview</u>	<u>Willis St</u>
<u>Parkview</u>	3321	1612
3722	3342	
	3512	<u>Misc</u>
		5494 Delap Rd
<u>LEMON LAND LANDFILL</u>		
<u>S Adams</u>	<u>N Maple</u>	<u>W 2nd</u>
507	204	1901
515		
<u>Davisson St</u>	<u>Monroe</u>	<u>W 3rd</u>
341	613	2412
346		2413
	<u>Oolitic</u>	<u>W 4th</u>
<u>Johnson Avenue</u>	801	918
510 N	1005	
103 S	1007	
	1103	
	1105 (see wells in use)	<u>W 5th</u>
<u>N Kimble</u>		1218
215	<u>Ovens</u>	
310	435	<u>W 6th</u>
411		916
420		1012
	<u>W Wylie</u>	1016
<u>Logan Street</u>	1912	1017
1308		1026
1315		1115

TABLE 10 continued

LEMON LANE LANDFILL continued

<u>W 7th</u>	<u>W 10th</u>	<u>W 12th</u>
823	1100	1040
901		
1000		
1205	<u>W 11th</u>	<u>W 15th</u>
1230		
1601	817	1304
1605	1100	
	1509	
<u>W 8th</u>		
1416		
1529		

WINSTON-THOMAS FACILITY

<u>S Bryant</u>	<u>Madison</u>	<u>Ridgeview</u>
2513	2609	131
2514	2623	
2605		
	<u>Milton</u>	<u>Rhorer</u>
<u>Clairmont Place</u>		320
1416	2420	
	<u>Pinewood Lane</u>	<u>S Rogers</u>
<u>Ladd Ave</u>		3805
625	2965	
	<u>Ralston</u>	<u>S 37</u>
		3900
	818	
	821	
	1019	

¹Incomplete surveys are those where the respondent would or could not give us all information requested.

TABLE 11. Properties Where Owner Failed to Respond

<u>BENNETT'S DUMP</u>		
<u>Arlington Rd</u>	<u>Linberg</u>	<u>Valley View Dr</u>
1703	1225	3111
4209		3222
		3352
<u>W 17th St</u>	<u>Monroe</u>	3361
1809	605	3541
	612	
	616	<u>Vernal Pike</u>
<u>Briarcliff</u>	617	2425
950	621	2715
1131	1006	3110
		3111
	<u>O'Brien Pl</u>	
<u>Cascade</u>	3271	<u>Winding Way</u>
900		1112
902		1141
1021	<u>Parkview Dr</u>	
	3702	
	3812	<u>Woodyard Rd</u>
<u>Gourley Pike</u>		3421
1007	<u>Pioneer La</u>	3534
1411	1820	3609
	1846	4010
<u>Hickory Lane</u>		4121
1403	<u>Prov Rd</u>	<u>St Rd 46 W</u>
	3275	1604
<u>Kingsley Dr</u>		
3401	<u>Stoney Crest Rd</u>	
	3321	
<u>Kinser Pike</u>		
3731	<u>Stouts Creek Rd</u>	
	3935	
	4010	

TABLE 11 continued

<u>W 9th</u>	<u>W 12th</u>	<u>W 15th</u>
1009	805	705

Sec 6 Perry/Cook Jacqueline

WINSTON-THOMAS FACILITY

<u>Allendale Dr</u>	<u>Dunstan Drive</u>	<u>Hoozier St</u>
604	3504	109
1203		
1325		
	<u>Elliston Drive</u>	<u>Ladd Ave</u>
<u>Banta Avenue</u>	1211	685
2610	1218	
2627		
	<u>Fairway Lane</u>	<u>Limestone Dr</u>
<u>Broadview</u>	590	2811
2431		
	<u>Ford Ave</u>	<u>S Madison</u>
<u>S Bryan St</u>	2515	2501
2312	2523	2513
2505 1/2		2529
2614		2600
2621	<u>Graham Drive</u>	2606
	711	3404
	803	
<u>Coolidge Avenue</u>	919	<u>Hilton</u>
303	921	2416
305		2504
	<u>Green Rd</u>	2505
	513	2517
<u>Country Club Drive</u>		
912		<u>Pinewood Lane</u>
916	<u>Hampshire Lane</u>	2905
	3724	2915

TABLE 11 continued

Misc

Bennett Stone Co/St Rd 37
 Chumley Mary E/629 Woodcrest Dr
 Eastside Church of Christ/515 N Grant
 Hevitt Gary W/3731 N Easy St
 Hottel Irvin L/210 E Grimes Lane
 North Amer Baptist Loan Assoc
 Oliver Wm W/2803 Browncliff
 Seibert S Gaile/1010 N Hartstrace
 Unknown Owner/28, 29 Sec 30B (Plat Records)

LEMON LANE LANDFILL

<u>N Adams</u>	<u>N Kimble</u>	<u>W 2nd</u>
231	311	1907
306	404	
622		
<u>Beaumont Lane</u>	<u>N Maple</u>	<u>W 4th</u>
2305	639	830
2308.5	916	
2310	918	
<u>Evergreen</u>	<u>Monroe</u>	<u>W 6th</u>
2350	617	823
		934
		1125
		1201
<u>Gray Street</u>	<u>Oris Drive</u>	<u>W 7th</u>
1715	913	835
		925
		1011
<u>Johnson Avenue</u>	<u>Spring Stret</u>	<u>W 8th</u>
225b	412	1020
415 N		1125
127 S		1525
222 S	<u>W Wylie</u>	<u>W 8th</u>
	1908	1007
		1105

TABLE 11 continued

San Juan Drive

513

Tremont Way

1222

Walnut

3311

S 37

2609

2942

4155 1/2

4837

4500

Tudor Lane

3518

3532

Westminster Way

3505

3510

NEAL'S LANDFILL

Ridgevay Dr

1825

Pinewood Drive

106

108

109

110

111

112

114

121

123

129

131

Ridgeview

135

210

W St Rd 48

6610

7010

Rogers

2305

2409

2512

2525

2821

4788

4808

4902

4947

W Vernal Pike

8680

Ralston Drive

701

716

804

810 1/2

911

Roxbury Circle

3507

Tapp Rd

3724

Rhorer Rd

1200

TABLE 12. Properties Where Owner Could Not Be Found

BENNETT'S DUMP

<u>W 17th St</u>	<u>Gourley Pk</u>	<u>Stouts Creek Rd</u>
1090	921 925	Sec 19 B'tn Twp Between 3912 and 3920
<u>Arlington Rd</u>	<u>Old Hensonburgh Rd</u>	
1617 2020 2221	2282 2600	

LEMON LAND LANDFILL

<u>Anna Lee Lane</u>	<u>Oolitic</u>	<u>W 8th</u>
708	712 810	900 1105
<u>Central Avenue</u>	<u>Oris Drive</u>	<u>W 10th</u>
608	1031	1004
<u>S Cory Lane</u>	<u>Summit</u>	<u>W 11th</u>
307 628	603 607	802 1600 1501
<u>Cottage Grove</u>	<u>W 2nd</u>	
1200	1911	
<u>Johnson Avenue</u>	<u>W 5th</u>	
225a N 225 S	1300	
<u>Monroe</u>	<u>W 7th</u>	
602	907 1223 1624	

TABLE 12 continued

WINSTON-THOMAS FACILITY

Brookside

2840

S Madison

2529
2617

S 37

3180
3902

S Bryan

2505

Pinewood Ln

2995

Holland Dr

550

Country Club

704
820
915

Ridgeview

106

Ralston

819

S Rogers

2308

Graham

925
927

NEAL'S LANDFILL

W Old State Rd 46

7420

Misc

Sec 33, Richland

APPENDIX A

Survey Introduction and Questionnaire

Telephone Survey Instrument

Hello, my name is _____ . I am with the School of Public and Environmental Affairs at Indiana University and we are working on a project to identify drinking water wells located within 5,000 feet of (pick one: Lemon Lane Landfill, Neal's Landfill, Winston-Thomas Facility, Bennett's Dump). This work is required by the PCB Consent Decree. The results of this survey will be submitted to the U.S.E.P.A., the Indiana State Board of Health and the City of Bloomington. Shortly thereafter, a representative of the City of Bloomington will contact well users and describe to them the next steps to be undertaken (with their agreement) under the Consent Decree. Would you have time to answer several questions for me?

Address _____

WELLWATER USER SURVEY FORM

1. Do you have an operating well on the property? Yes ___ No ___
If no, go to Q. 4 - 7. If yes, go to Q. 2 - 7.
2. Do you use the well for drinking water or do you get your drinking water from the City of Bloomington Utilities? ___ drinking water ___ city
3. Do you use the well water for any purpose other than as a source for drinking water? Yes ___ No ___
If yes, how is the water used? _____
4. I'd like to verify that your address is _____
5. Are you the property owner or do you rent? _____
6. (If not the owner.) Who is the property owner? _____
address _____
telephone # _____
7. What is your name please? _____

These are all my questions. Thank you for your time.

Date called _____

Site visit _____

APPENDIX B

**Introductory letter left at site visits or mailed
to property owners**



INDIANA UNIVERSITY

ENVIRONMENTAL SYSTEMS APPLICATION CENTER

Bloomington, Indiana 47405

SCHOOL OF PUBLIC &
ENVIRONMENTAL AFFAIRS

November , 1985

Dear Sir or Madam:

The School of Public and Environmental Affairs at Indiana University has been contracted to identify all groundwater wells located within 5,000 feet of Neal's Landfill. This work is required by the PCB Consent Decree, which lays the framework for removing PCB's from Neal's Landfill and other sites. All groundwater wells identified in the 5,000 foot area will be eligible for free testing for PCB's, to ensure the integrity of the water supply. Following our inventory, the City of Bloomington will contact well owners to arrange for sampling.

We have been unable to reach you by telephone and we stopped by in person today but you were not home. In order to help us get this important information, could you please complete, at your earliest convenience, the short questionnaire enclosed and return it in the stamped, self-addressed envelope? Please call me if you have any questions.

Your cooperation is greatly appreciated.

Sincerely,

A handwritten signature in black ink, appearing to read "William W. Jones".

William W. Jones
Director
(812) 335-4556

WWJ/pkd

APPENDIX C

Bennett's Dump study area master list

BENNETT'S DUMP - MASTER LIST

Address/name/tel #	Well	Telephone Call	Site Visit	Field Verified	Refused to Cooperate
W 17TH ST N MAPLE ST INTERSECTS 800/Vacant					
809/Hovard Cora D/339-9359					
Rear/Gill Beulah Mrs/339-0239					
813/Watts Gene V/336-5714					
817/Green Door Inc/336-0666					
820/Hanna Wm K Truck Inc/339-3421					
821-837/Cory Gil/					
830/American Family Ins/336-5797					
913/Watts Gene/					
922/MacDonald Tom					
924/Teacher's Assoc Bldg					
Phillips Petroleum/333-1172					
Standard Life & Accident Ins/334-1040					
New York Life Ins Co/332-2223					
Deckard & Deckard Assoc/ 334-1040					
Area Ten Agency On Aging/ 334-3383					
Chitwood Ins Agency/332-9364					
Chadon Photographer/339-2060					
Family Serv Assn Monroe Co/ 339-1551					
WILLIS INTERSECTS					
926/Gooldy & Sons Inc/332-1682					
930/Western Skateland/332-7288					
1000/Audio Village Record Studio/ 332-7475					
1030/Steele-Beard Electric Co Inc/ 336-5005					
1040/Blossom Shoppe/332-6175					
1042/Book Store/336-4697					
1044/Cash Register Systems Inc/ 339-8921					
1046/Utah International Inc/ 336-0209					
1048/Winters Assoc Advertising Special Inc/336-6666					
1050/Slinkard Jim/336-6666					
1111/Agency For Instruct Tech/339-2203					
Amer Moving & Storage Inc/3 2-3364					
1130/Gunn Wayne					
1136/Baugh Gale/332-1971					

Address/name/tel #	Well	Telephone Call	Site Visit	Field Verified	Refused to Cooperate
W 17TH ST CONTINUED					
N MONROE ST INTERSECTS					
(NS NOT OPEN)					
ARLINGTON RD					
1250/No Return					
1304/Brunnewer Robt A/333-0768					
1305/Wiley Lois L Mrs/336-4735					
1308/Inman Ward/332-1589					
1311/East John R/332-1815					
1312/Chambers Ada M Mrs/339-0820					
1404/Feathered Fashions Beauty Salon/336-9910					
Ayers Mark L/336-9910					
1405/Ayers Austin L/336-5200					
1406/McKovn Anna L./336-6364					
1408/Cissell Kelly/332-2190					
1411/Burris Jos S					
1412/Winner Wilson/339-6669					
1504/Raper Richd L/332-2724					
1505/Szatkovski Winfred O/332-4192					
1604/Winkel Marion R/339-3661					
1605/Hannum Randy L/336-8775					
1611/Urban Conrad J/336-2592					
LINDBERG ST INTERSECTS					
1701/Abram Arth L/339-9601					
1709/					
1730/Superior Lumber & Building Co Inc/332-3359					
1809/Jackson Marion					
1830/Richardson Ricky W/336-0945					
20TH ST WEST					
1110/Flick Hubert D/336-3545					
1111/Durham Charles W/336-3359					
1125/Durham Robt L/332-7365					
1129/Kinder Kenneth L Jr/336-6745					
1130/Hann Robt E/332-2514					
1211/Chandler Paul L/336-2774					
1230/McFarlands Everett Rev/332-1275					
ST RD 46 W					
/Hoadley B.G. Quarries Inc./					
332-1447					
1604/Cunningham Robert P./					
1610/Rundquist Lawrence W./333-1065					
1614/Bynum Shermann R./334-2878					
1618/Flowers Charles D./332-3898 X					
1620/Klass Norwann L./332-4203 X					
1624/Fender Kenneth L./339-9400					
1628/Stalnaker Budd/339-1481					

Address/name/tel #	Well	Telephone Call	Site Visit	Field Verified	Refused to Cooperate
ARLINGTON RD					
1210/Duncan John/339-9362					
1220/Livingston Dale G/332-9603					
1225/Nikirk Carl/336-3779					
1320/Clay Monty H/332-8535					
1404/Modesitt Dale W/339-9884					
1405/Matthews J. Craig/333-7352					
1414/Stags Bobby J/332-9825					
1504/Sturgeon Pat/unpub					
1507/Hardy Jas H/336-3373					
1509/Hardy James H/339-9308					
1510/McMullen E Tom/334-2751					
1511/Wilson Joseph E/332-0521					
1516/Blgtn Home Improve Co/332-2058					
Beyers L Paul/332-2058					
1519/Hardy Vada M Mrs/332-6766					
1527/Aynes Olive E/332-4624					
1530/Vacant					
1604/Oliver Dora Mrs/332-4198			X		
1605a/Vacant					
1605b/Owen Olan D/339-3196					
1605c/Reynard Nikki Mrs/332-4755					
1608/Dix Jeannette/336-3909					
1614 & 1620/Arlington Apartments					
1619/Stalcup N Keith/332-4321					
1623/Reynolds Harry/339-7815					
1703/					
1719/Hudson Carley E/339-1037					
1719 1/2 /Smith Jas B/334-1491					
1720/Banks James D					
1723/McClung Herschel L/332-3278					
1726/McClung Herschel L/332-3278					
1729/Patton Wesley/332-9058					
20TH ST INTERSECTS					
1802/McClung Herschel L/332-3278					
1803/Todd Gilbert L/333-7113					
1811/Briggs W David/339-9295					
1819/Pfeifer John/334-1759					
1820/Arlington United					
Methodist Church/332-0684					
1904/Vickrey John A/332-8498					
1905/Carpenter Arthur J/334-0187					
1910/Alling Kenneth/333-1608					
1920/Lavrence Lurena E/336-4920					
1926/Schrock Phyllis/339-8582					
1928/T I S Enterprises/332-3307					
1930/Covden Don Truck/336-3328					
2000/Covden Don/336-3328					

Address/name/tel #	Well	Telephone Call	Site Visit	Field Verified	Refused to Cooperate
ARLINGTON RD CONTINUED					
2015/Miller Clyde M/332-0388					
2017/Journell Charles/336-4719					
2020/Vacant					
2021/Perry Nora Mrs/332-8463					
2112/Searcy Hazel V/					
2122/Hardy James H/339-9308					
2204/Boruff Dessie K/332-1141					
2208/Dillard Kathleen/332-0874					
2211/Robbins Charles E/333-1955					
2212/Burch Byford/336-6466					
2212 1/2/Ketchan Beth					
2213/Garvin H Donald/333-6748					
2221/Ralph Rogers Co/					
2308/Khraif Sheryl/336-5875					
2314/Germann George/					
2320/Ayers Scott/339-4525			X		
2323/Moore Forrest R/332-9831					
2419/Banks Robert G/339-1285					
2410/Vacant field					
2420/Vacant field					
2424/Keith Richard/332-8400					
2430/Browning Celia L/332-6521					
2502/Robertson Homer/332-8438					
2704/Rhodes David/332-5583					
2708/Campbell Jas B/336-5094					
2712/Kerr James R./339-9021					
2800/Roberts Mildred/					
3029/Brunnett James E/			X		
3101/			X		
3260/Goodman Bernard/332-8259			X		
3300/Kreager Mrs G.W./332-8977					
3315/Burris Joseph/336-5122					
3400/Nickless/339-2650					
3414/Lutes Doyle/339-9017					
3424/McCay Gwendelyn E/					
3500/Ellettsville Water Co/					
3625/Pruett Maurice L/339-1728					
3700/Goodvin Donald R/339-2420					
3730/Bock Marion L/339-5476			X		
3734/Daggy Edward T/339-2392					
3740/Williams Bobby					
3800 Abee Paul D/332-7578			X		
3818/Schimpf Robert G/334-1943					
3828/Gibson Harold E/336-4370					
3900/Bridgewaters Louis M/339-7140					
3950/Meritt Leonard R/336-8454					
3955/Gibbs John R/339-7567					
4000/Mauritson Ed J/					

Address/name/tel #	Well	Telephone Call	Site Visit	Field Verified	Refused to Cooperate
ARLINGTON RD CONTINUED					
4015/Devard Gregory					
4101/Dombrosky Scott/332-4417					
4111/Hazel Paul M/332-3978					
4121/Herriman Ricky					
4131/Clark Phyllis J/332-2754					
4203/					
4209/Sexton Horace					
4227/Allen James B					
BRIARCLIFF DR					
901/Penrod Dennis E/336-5471					
911/Wulf Wm J/332-1851					
920/Barnhart David R/334-1299					
921/Wulf Mark A/332-7249					
930/Jones Leland/339-9439					
931/Brown HD Excavat Co/332-7512					
Brown Hubert D/332-7512					
940/Holdeman W Charles/339-1376					
941/Clampitt James A/339-7120					
950/Brown W Howard/336-2725					
1000/Funkhouser Robt G/332-9728					
1001/Hamontre Robt/339-4403					
1010/Wray D/334-1009					
1011/Anderson Henry E/336-6494					
1020/Loy Stephen/334-0220					
1021/Littlefield Jane S/336-2029					
1030/Sichting John M/333-2148					
1031/Enzinger Wm L/332-4556					
1040/Carpenter Randy/339-0883					
1100/Scott Dorothy A Mrs/336-3216					
1101/Miller David/339-3251					
1110/Boven Wm E/339-2385					
1111/Easton Danl J/339-7395					
1120/Esakson Renee/336-1075					
1121/Tourner Timothy/334-0840					
1131/					
CANTERBURY CT					
3103/Eberle Frank					
3105/Eberle Frank					
3116/Eberle Frank					
3109/Dr. Larry Ratts H.D.					
3112/Eberle Earl					
3116/Eberle Frank					
3124/Cockerham Terry					

Address/name/tel #	Well	Telephone Call	Site Visit	Field Verified	Refused to Cooperate
CASCADE AVE					
900/Buckley Gerald R/333-6916					
902/					
903/Huffman Nancy L/336-2868					
905/Brennen James E/333-1199					
910/Carmichael Ann G/339-0834					
911/Hadley Genora J					
913/Hadley Genora J					
914/Malicott Gilde					
WILLIS ST INTERSECTS					
1002/Watson Russell					
1004/Watson Russell					
1012/Watson Russell					
1014/Watson Russell					
1021/Sovders Lori					
1022/Linneweier Mary J/336-4340					
1023/Davies Mrs					
1024/Linneweier Mary J/336-4340					
CRESCENT RD					
910/Pruett Wayne R/339-9026					
920/Hall Robert Stone & Lumber Sls					
Vacant House and Lot					
1129/Courter Carl L/339-9274					
1203/Bennett Edwin G/336-4165					
1205/Yates Helen C/339-3871					
1207/Parsons David/336-2732					
1207 1/2/Peterson John A/334-8926					
1208/Vacant					
1209/Whyte Clarence W/339-5687					
1209 1/2/Whyte Clarence W/339-5687					
1210/Midwest Novelty/339-7534					
Walters Cath H Mrs/334-1406					
1213/Schneider Lena H Mrs/336-4881					
1219/Jones Gladys C Mrs/339-9268					
1225/Chambers Phillip W/334-1540					
1307/Livingston Diana F/332-0186					
1310/Stewart Lovel E/336-5113					
1313/Martin Melvin J/332-0370					X
1319/Hawkins Wm V/336-4796					
1325/Henderson Mark A/332-0123					X
1411/Coyle Melinda					
GOURLEY PIKE					
825/Szatkovski David L/334-0009					
901/Ayers Robt E/339-1766					
903/Troth Thelma L/332-2512					
909/Monroe Prop FJ Breitweiser					

Address/name/tel #	Well	Telephone Call	Site Visit	Field Verified	Refused to Cooperate
GOURLEY PIKE					
913/Curry Don/336-7017					
915/					
917/Anderson Mark A/333-8169					
921/Leffler James H/334-8946					
925/					
1003/Sharp R C/332-9895					
1007/Barfield Joeline/336-8395					
1011/Constock Terence/332-9847					
1015/McKee Rosetta/333-5167					
1019/McKee Rosetta/333-5167					
N MONROE ST INTERSECTS					
1109/Moore Gary R/332-4717					
1235/Jefferis Virgle L/339-5232					
ARLINGTON RD (US 46) BEGINS					
1311/Svihart Steph/332-7439					
1315/Mitchell Anna H/336-8827			X		
1405/Waltz Patk R/339-7601					
1411/Fritch Ruth J Mrs					
HICKORY LA					
1319/Whitaker Bev					
1319 1/2/Cagares Josh					
1325/DeWeese Dennis			X		
1330/Smith Jessie W/334-3387			X		
1403/Vacant					
1411/Rogers Clovis W/332-9973			X		
1419/Baugh Mr/332-8902			X		
HUNTER LANE					
2501/Blake Lloyd/332-5495			X		
/Vacant House					
KINGSLEY DR					
3101/Uland D/336-5010					
3111/Brown Harold/332-0586					
3121/Fiegle Mrs					
3131/Olmer C/336-7760					
3141/Boggs Douglas S/332-3823					
3151/Nichols Earl/332-6273					
MEADOW LA BEGINS					
3201/Torvie Judith M/339-3060					
3211/Branam Charles E					
3221/Mulinix Ronald H/336-6654					
3231/Borders Ruth E/336-2781					
3301/Matovoli Nick					
3311/Olfsen Lorne/339-3803					
3321/McCloy Wm B/339-5662					

Address/name/tel #	Well	Telephone Call	Site Visit	Field Verified	Refused to Cooperate
--------------------	------	----------------	------------	----------------	----------------------

KINGSLEY DR CONTINUED

3331/Mills Lexie H/332-0695
 3341/Vinzel Martin A/336-1644
 3351/Gregory Leonard L/334-3969
 3401/Legroux, D C

KINSER PIKE

3701/Washington Bennie W/332-1571
 3711/Lindsey Nelson J
 3721/Johnson Louise L/339-4289
 3731/Turner Douglas/332-5387
 3741/Century 21 Real Estate
 3751/Selph-Judah David

KINSER PIKE CONTINUED

3801/Branam Turi E Mrs/336-3365
 3811/Riley Mike/336-8569
 3821/McGuire Dennis/334-1685
 3901/Monroe Co Comm Schools/339-3483
 3903/Johnson Maurice/339-5814
 3905/Heckman Ed/332-2034
 3907/Schneider Raymond/339-4966
 3909/Voelkel Mrs Ralph/336-6506
 3915/Kirk Delmer/332-2242
 3925/Keck R T/339-2985

LANE DR

1018/Simmons Raymond/336-8371	X
1608/Bunch Terry J	X
1613/Griffith Michael P/339-0565	X
1615/Prince Ancel W/332-4969	X
1618/Allgood Lee Ray/339-0214	X

LINDBERGH DR

722/Turpin Wayne
 723/Grasley Gerald A/334-3431
 725/Hurst Clifford
 727/Vacant
 728/Vacant

W 12TH INTERSECTS

904/Deckard Eugene
 906/Maxey Pam A
 907/Vacant
 908/Grubb Holbart
 910/Rains Joe/339-5696
 912/Honeycutt Phyllis
 913/Abbitt Jas Jr/339-5769
 914/Garrison Sharon K/332-0965
 916/Babbs Ronald M

Address/name/tel #	Well	Telephone Call	Site Visit	Field Verified	Refused to Cooperate
LINDBERGH DR CONTINUED					
918/Wilson Mary Lou/336-1074					
919/BBS Carpet Care/334-7604					
920/McGruder Mary J					
921/Vacant					
922/Boruff Gregory/336-6297					
924/Kelly Alice					
926/Crohn Hazel/334-3780					
W 13TH INTERSECTS					
1002/Grubb Kathy/332-5718					
1004/Burris Clara					
1006/Boltinghouse Cecilia M					
1008/					
1012/Chitwood Jack R					
1014/Yoder Alden E					
1016/Arthur Tony M					
1017/Vacant					
1018/Daffron Jack R					
1019/White Barney/332-4030					
W 14TH INTERSECTS					
1102/Grubb Janet S/336-0979					
1104/Felty Agnes/336-3138					
1106/Lynn Duane T					
W 14TH INTERSECTS CONTINUED					
1108/McPike Richd W/332-2193					
1112/Boler Marion E					
1114/Richardson Warren E/339-4954					
1116/Porter Connie/339-5402					
1118/Allen Ruth E					
1204/Smith Bobbie J					
1225/Arnold					
MAPLE GROVE RD					
3400/Hardy Guy E/332-9088					
3450/Gustin WH/336-6616			X		
3555/Shiner Vernon J/332-1032			X		
3655/Burichart Hubert A/332-2516			X		
3808/Cobine A/332-1183			X		
3888/Zellers M/332-6661			X		
MATLOCK RD (IND 45 & 46)					
Arlington Heights Elementary School					
MONROE ST					
601/Lavson Marvin E/336-6138					
602/Vacant					
605/					
609/Williams Larry/339-0339					
610/Ogle Jas P/334-2224					

Address/name/tel #	Well	Telephone Call	Site Visit	Field Verified	Refused to Cooperate
MONROE ST CONTINUED					
611/Stailey Chas M Mrs/332-4623					
612/Eller Ruby M Mrs					
613/Davidson Chas J/334-1775					
615/Figg Ruth D/332-7160					
616/Belden Joann					
617/Becker James R/336-8634					
621/Boler Tad					
621 1/2/Boler Ted					
622/Metz Melissa L					
628/Neely, Nora					
W COTTAGE GROVE INTERSECTS					
W 11TH ST INTERSECTS					
803/Community Eye Care/335-1671					
905/Cox Mary Anne Mrs/336-5439					
906/Nevins Donald E/332-0424					
907/Polley Fred J/332-4627					
909/Deckard Paul					
911/					
913/Douthitt Edna M/339-4255					
915/Hash Jessie L/332-9550					
916/Parsons Lois/334-3370					X
917/Wilson Hazel A Mrs/339-2073					
919/Childress Dorothy F/332-6160					
921/Cobb Chas P					
923/					
1005/Morrison Wm/332-7623					
1006/Leonard K D					
W COTTAGE GROVE INTERSECTS CONT					
W 11TH ST INTERSECTS					
1007/Deckard Marie					
1009/Thomas Nellie J/339-9827					
1011/Reynolds Isabelle					
1013/					
1015/Shavecker Mildred/334-0454					
W 12TH INTERSECTS					
W 13TH INTERSECTS					
1804/Gilpatrick Max J/332-2038					
1805/Gilpatrick Margt G/332-7391					
1808/VanHook Ronald G/336-3748					
1812/Atwood Wilfred E/332-3513					
1905/Horton Eug R/332-2915					
1912/Trueblood Richd/332-2171					
1916/Tapp Janet L/339-9105					
1918/Tapp Janet L/339-9105					
1920/Borsengerger Mildred R/339-3953					
2010/McKee William 333-5167					
2025/Brown Arth E/336-5163					

Address/name/tel #	Well	Telephone Call	Site Visit	Field Verified	Refused to Cooperate
NUCKLES RD					
No Util Listing					
No Plat Listing					
OAKHURST DR					
No Util Listing					
No Plat Listing					
O'BRIEN PL					
3211/Felsher Theodore K/333-6186					
3212/Morgenstern Rick					
3222/Sparks Arnold M/332-2348					
3231/Kelly James P/339-6340					
3232/Ames Jeff/336-0994					
3241/Luke Corey H/334-3643					
3242/Groninger Mr					
3251/Havxhurst Gary M/339-9273					
3252/Parker Carolyn B/334-2960					
3261/Tanier Roy B/332-4237					
3271/Knight C/333-1658					
3272/Richardson Michl L/336-0690					
OLD HENSONBURG RD					
2634/Raines Jim					
2715/Boltinghouse Steve					
2801/Lavson, Gail					
2805/Campbell Allen					
2810/Sturgis, G.S. Inc/332-2424					
2811/Lenning Freddie C./334-3557					
2821/Sheese, Irene/336-8315					
PACKINGHOUSE RD					
Bloomington Packing Co.					
See: 3401 W. Vernal					
PARK SCHOOL RD					
Reed Quarries Inc/332-2771					
PARKVIEW DR					
3702/Berling WM					
STONEYCREST DR ENDS					
3711/Caldvell Linton/336-5901					
3712/Caldvell Linton/336-5901					
3722/Palmer Sandra/339-0711					
3732/Johannes Michl L/334-1849					
WINDCREST DR ENDS					
3741/Sovders Raymond E/336-0343					
3742/Wertz David/336-5899					

Address/name/tel #	Well	Telephone Call	Site Visit	Field Verified	Refused to Cooperate
PARKVIEW DR CONTINUED					
3752/Vacant					
3802/Santos P D/339-5835					
3812/					
3821/Brown Janet M Mrs/339-2997					
3822/Response: No name					
PIONEER LA					
1780/Robertson Ralph/332-6573					
1800/Shields Dana					
1820/					
1840/Leighty Mr					
1844/Harris Donald M/339-0054					
1846/Crov Joe					
1848/Akson Darrel/336-7444					
1850/Holmes C Wallace/334-8823			X		
1900/MacIntosh Larry/339-3233					
1910/Bland John R					
PROW RD					
3095/Moore Otis C/332-6185					
3215/Pritchard Mervin D/332-8187					
3225/Shannard Mark/339-3078					
3275/Hedrick Phillip					
3321/					
3501/Cornerstone Christian Sch/ 336-3189					
3603/Herbin J/339-9344			X		
3760/Trout Mr/336-7263			X		
N SMITH PIKE					
2300/Groomer Duke/336-4959					
2408/Holmes Richard L					
2650/HashSamuel E/336-6270					
2770/Shav Edward R					
STONEYCREST RD					
3130/Onkst Jeff/332-5908					
3131/Teach Bev					
3141/Odya Chas E/332-8797					
3201/House Frances I/332-2587					
3202/Gray Roy E/332-3605					
3211/Hansford Mark L					
3212/North James E/336-3116					
3221/Cue Steven K/332-4704					
3222/Fitzpatrick Billy J/334-3575					
3231/Maddox Patricia/336-7287					
3232/Prough Patricia J/332-4100					
3242/Daubanton Roolin L/332-5840					
3302/Hernon Lambert					

Address/name/tel #	Well	Telephone Call	Site Visit	Field Verified	Refused to Cooperate
STONEYCREST RD CONTINUED					
O'BRIEN PL BEGINS					
3312/Onkst Jeff/332-8908					
3321/Leonard Joanne/505-245-8362					
3322/Houghtelin Henry J/339-8849					
3332/Chasteen Paula					
WINDING WAY INTERSECTS					
3401/Van Hook Wm R/336-2594					
3405/Boblett Donald E/339-1773					
3412/Coyle Ray/336-3275					
3417/Poe Steven C/336-7136					
3422/Spilbeller Don					
3425/Gonterman Walter W/332-2533					
3431/Mischler M Russell/336-6687					
3432/Judah Barbara/336-8531					
3441/Lucas Barbara E/334-0902					
3442/Robinson Richd/339-2552					
3451/Sales Vernon E/339-0007					
3452/Sullivan Paul R/332-4536					
3501/Graham John L/339-3522					
3502/Zess David J/339-5013					X
3512/Oppenlander Norma W/332-3929					
3515/Pratt Steph W/332-4905					
3521/Emery Joyce/336-8248					
3522/Reeves Mickey D/334-1307					
3531/Onkst Jeff/332-5908					
PARKVIEW DR INTERSECTS					
SASSAFRAS RD					
(Part of Arlington Valley Mobile Home Park)/339-5392					
STOUTS CREEK RD					
3657/Haflich Dwight/332-8297					
3660/Sims WM H/336-3067					
3700/Mallicoat Mrs					
3701/Harnburger Milton D/332-7506					
3730/Johnson J/339-8146					X
3740/Taylor Samuel/332-3817					
3744/Pritchett GW/336-4974					
3750/Condra T/332-4892					
3755/Payton WM/339-9846					
3812/Wampler Daniel P/332-8085					
3820/Woods M					
3830/Krepps J/336-5868					X
3840/Krepps J/336-5868					X
3912/Deckard Rodney D/333-1770					
3920/Broyles Robert					
3935/Ridge Thomas F/332-9780					
3942/Seibert G/336-9172					

Address/name/tel #	Well	Telephone Call	Site Visit	Field Verified	Refused to Cooperate
STOUTS CREEK RD CONTINUED					
3952/Cobb R/332-3873					
3955/Staggs J					
4000/Atkinson T					
4001/Obarholtzer M/339-3797					
4010/Adkins M					
4020/Pfingston R/339-2482					
4030/East J/332-9745					X
4101/Martin Ike/339-4319					
4102/Richard Allen/336-6516					
4108/Johnson Rob/332-8028					
4109/Henry Charles E/336-4157					X
4115/Hunckler Michael F/332-6631					
4116/Jacobs Phillip/333-0419					
4123/Creech Stephen W/334-3295			X		
4130/Narne Everett L/336-1348					
4131/Byrd Roger C/333-2457			X		
4277/Galyan Harold/332-0160					
4320/Sturgeon Charles J					
4355/Haley John P/336-5888					

THORNTREE

(Part of Arlington Valley Mobile
Home Park/339-5392)

VALLEY VIEW DR

3101/Onkst Jeffrey B/332-5908

3102/Onkst Jeffrey B/332-5908

3111/Pickel B N

3112/Onkst Jeffrey B/332-5908

3121/Hacker Patricia J/339-7414

3131/Sandstrom Anders G/339-2899

3132/Onkst Jeffrey B/332-5908

3141/Onkst Jeffrey B/332-5908

3142/Dixon Jas

3201/Dick Jerry

3202/Vernon Evelyn M/339-7100

3211/Onkst Jeffrey B/332-5908

3212/Ford Ruth M/339-0784

3221/Hasler James R/336-5418

3222/Yoder Sue A Mrs/332-8320

3231/Trulock Jas/339-1451

3232/Coffman B J/332-9989

3241/Halley Robt C/332-1934

WINDING WAY INTERSECTS

3301/Weiss Anthony J

3311/Rutherford Cathy

3312/Gilliland Patsy/334-0858

3321/Covden Lester W/336-3112

3322/Devey WH T

X

Address/name/tel #	Well	Telephone Call	Site Visit	Field Verified	Refused to Cooperate
VALLEY VIEW DR CONTINUED					
3331/Brown Jas R					
3331 1/2/Brown Jas R					
3332/Robbins B J/339-6060					
3341/Adkins Mary D					
3342/Deckard Faye L/339-3067					X
3351/Platter Susan J/332-3792					
3352/Ellis Michl J/339-1017					
3361/Jacobs Michael E					
3362/Steele David J/336-7805					
3401/Catellier Winifred L Mrs/332-6034					
3402/Fox Donald H/336-6197					
3411/Day Reda C/339-5872					
3412/Harlow John/339-3298					
3421/Caragol Charles L/339-4650					
3422/Potts Elmer					
3431/Carrell Norman W/339-2140					
3432/Kindraka Mrs					
3441/Zimmer Wm E/332-5705					
3442/Banks David A/336-0877					
3501/McKay Roger					
3502/Whiteman Roy S/339-2192					
3511/Jackson Mrs. Hollace W/336-5648					
3512/Jansak Peter P					X
3521/Wolford John B/336-9914					
3522/Rogers Chas					
3531/Brown Paul T/332-9204					
3532/Ramon Phyllis P/336-3248					
3541/Collins Paul D/334-3180					
3542/Keltner Alma P Mrs/332-3732					
PARKVIEW DR ENDS					
VERNAL PIKE					
60-199 Garden Hill Mobile Home Park					
336-8004					
1308/Vacant					
1313/Greene Ed/332-8140					X
1317/Vacant					
L&NRR CROSSES					
1504/Vacant Field					
MONON R R CROSSES					
1602/Vacant					
1604/George James E/339-7335					
1605/Miller Albert L Jr/339-2860					X
1803/J B's Salvage/332-2370					
1807/Barrov Leonard F/336-6478					
1816/Carpenter Donald R/332-8673					
1820/Roto-Rotter Sever Serv/339-1836					
1905/Vacant					
1920/Stalcup Nick D/339-1836					

Address/name/tel #	Well	Telephone Call	Site Visit	Field Verified	Refused to Cooperate
W 11TH ENDS					
2005/Spencer Frank/332-7409					
2051/Stagg's (Warehouse)					
General Printing/336-9064					
Staggs Construction/333-0837					
2101/Binkley Ruth C Mrs/332-3688					
2102/Harravood Gene/339-5183					
2110/Autosport/334-1700					
2111/Blgtn Tvnshp Fire Dept/339-1114					
Blgtn Tvnshp Trustee/336-4976					
2200/Almond Henry/332-7357					
2300/Hunsucker M Frances/336-2557					
2320/Lavyer Russell L/332-8562					
2335/Carpenters Local/336-4350					
Dimensional Stone/332-2433					
IBEW 2031					
IBEW 2249/336-7930					
IUE 826					
Labor Internat'l Union/332-2812					
2400/Withered Dan/339-7532					
2415/Smith Nellie					
2424/Grubb David					
2425/Vacant					
2535/Sargeant Dexter/332-7353			X		
2622/Reynolds David R/339-5669					
2638/Raines Jim					
2700/Vogt Kenneth/332-4453					
2714/Hacker Stephen E/332-5404					
2715/Boilinghouse Steve					
2827/Griffey James/332-5404					
2837/Moore Frank/339-4293					
2904/Carter Roger/336-4332					
2925/Breedlove Roscoe Sr/332-0713					
2935/Meeks Charles					
3030/Brummett Richard/339-9249					
3038/Hendricks Carrie/332-9208					
3110/Deckard Delmar C/332-5206					
3111/Snoody Charles/332-9208					
3114/Bush Donald Jr/334-9948					
3118/Bush Donald Sr/336-3256					
3299/Staggs Roger					
3349/Cooksey Frederick L/339-2517					
3350/Cox WM D/339-9014					
3401/Baldvin Larry E/332-3831			X		
3412/Kahl Russell/339-9001					
3415/Pierce Dennis			X		
3425/Burton Hubert/332-0608					
3506/Chadvick Edward W/332-4396			X		
3519/Eddy Lee/332-9561					
3602/Pennington James G/332-3959			X		
3633/Smith Frank			X		
3640/Livingston Eula M/336-8459					
3704/Arthur Max/339-9870					

Address/name/tel #	Well	Telephone Call	Site Visit	Field Verified	Refused to Cooperate
WILLIS ST					
1600/Arlington Valley Mobile Home Park/339-5392					
1612/Strohm David F/334-3884					X
1614/Clemens Richd					
WINDCREST DR					
3302/Pollard Ann V/332-2086					
3311/Donton Fred/336-5570					
3312/Bell Lloyd B/336-5718					
3321/Conley Allen E/332-7397					
3331/Cooper Al					
3332/Eppard Decorat Serv./336-7747 Eppard C Richd/336-7747					
3341/Raper Mark A/334-0435					
3342/Hall Jacqueline M/336-2265					
3401/East Robert					
3402/Johnson Geo Jr/332-3478					
3411/Percifield Rick/339-7298					
3412/Hammond Sean T/336-2229					
3421/Sturgis Wm J/336-6419					
3422/Riley Phillip G/336-0645					
3431/Rogers Linda L/334-2367					
3432/Daneman Barry S/339-7720					
3441/Fowler Patricia A/332-4531					
3442/Woody Jas F/339-5044					
3501/Davis Nancy					
3502/Kubley Jacque E/334-3980					
3511/					
3512/Cory Walter A Jr/339-4738					
3521/Balzer					
3532/Atkins Marcia					
3542/Pfrosser Robt E/332-9782					
3551/Firer Scott A/332-0271					
WINDING WAY					
810/Terrell John E/336-1536					
811/Forgey Warren L/334-1061					
820/Schuetter Joe F/332-6871					
821/Potts David/339-9053					
911/Glassman Nichl L/334-3121					
912/Walters Thelma L/334-2867					
921/Hall Howard H/332-3754					
922/Ponton Fred					
STONEYCREST RD INTERSECTS					
1001/Allen Dorothy R/336-8149					
1012/Snyder Nancy H Mrs/336-5566					
1021/North James Sr					
1022/Rovlette Nichl W/334-2536					
1031/Etter Richd D/336-3262					
1041/Taylor Robt E/339-1397					

Address/name/tel #	Well	Telephone Call	Site Visit	Field Verified	Refused to Cooperate
WINDING WAY CONTINUED					
WINDCREST DR BEGINS					
1051/Martyniuk Nickolaus/332-9966					
1102/Herder Alvin E/332-6696					
1112/Jeffries Thos U/339-5648					
1122/Caldwell Linton/336-5901					
1132/Molloy Steve C/333-0542					
1141/Hoaglin					
WOODYARD RD					
3080/Breedlove Roscoe Jr/339-3786					
3100/Vaught Robert D/332-9783			X		
3250/Abram Robert M/876-1300			X		
3255/Walcott Shoff/332-8908			X		
3260/Abram Robert W/332-9971			X		
3401/May Lester L/339-6243			X		
3421/Hardy Mary/332-3490					
3500/Jones Rufo/339-2096			X		
3500 1/2/Jones Rufo/339-2096					
3503/North James E/339-5228			X		
3522/Deckard Randall/332-4447			X		
3523/Baugh WM R/332-8639			X		
3534/Spinks Estel/333-2420			X		
3535/May WM F/332-5814			X		
3600/Shipwash Verna/336-7125			X		
3605/Smith Darwin/336-0677			X		
3609/Brown Mary/332-3490			X		
3704/Taylor Steve			X		
3720/Bowmer Walter/332-5271			X		
3721/Goad Debbie/333-6070			X		
3722/Barlett Paul R/336-0118			X		
3740/Kiles Nick/876-6416			X		
3755/Langvald Ralf R/336-3589			X		
3780/Flake Velma/339-8930			X		
3780 1/2/Simmons Dan/336-2865			X		
3791/Jean Thomas L/332-8473					
3800/Farmer Harry A/336-2463			X		
3801/Boruff Perry L/339-5649			X		
3812/LaFon Donald E/334-1525			X		
3815/Floyd Clarence Jr/332-9573			X		
3818/English Terry			X		
3902/Holmes John H/876-1538					
3912/Ellett Bobby C/332-4928					
4005/Gardner C A and V J			X		
4010/Spicer Linda					
4015/Edwards John E/336-4630					

Address/name/tel #	Well	Telephone Call	Site Visit	Field Verified	Refused to Cooperate
WOODYARD RD					
4017/Edwards John E/336-4630					
4105/Edwards John E/336-4630					
4107/Edwards John E/336-4630					
4119/Edwards John E/336-4630					
4121/Edwards John E/336-4630					
4110/Arthur Billy P			X		
4131/Lovery Curtis L/339-3968			X		
4141/Goodman Jeanne F/332-9192			X		
4201/Scott Shirley M/339-8550					
4203/May Bev			X		
4212/Robinson-Long James/332-4959					
4360/Sturgeon William/339-9038			X		
MISC ABSENTEE PROPERTY OWNERS OF BENNETT'S DUMP AREA (ALPHABETIZED BY LAST NAME)					
Anderson Olaf/3554 E. Moores Pk/ 332-7597					
Atkinson Thomas E/9449 N. Co Line Rd, Gosport/876-1147					
Bennett Francis L/301 Glendora/ 336-3498					
Bennett Stone Co/St Rd 37					
Bishop Michael D/5960 W St Rd 46/ X 876-5248					
Chumley Mary E/629/Woodcrest/336-3402 Drofe/876-2780					
Eastside Church of the Nazarene, Inc. / 515 N Grant/339-9355					
Eberle Earl J/3663 Brighton/332-1998					
Edwards Myrtle I/1004 S Palmer Av/ 332-8415					
Francis Larry G/PO Box 513, Ellettsville/876-5216					
Grossman Rex D/2015 Southdowns Dr/ 332-3363					
Hallagan James H/919 E 13th/332-2748					
Hasselmann Robt J/4273 N Hartstret X 876-2686					
Havkins Richard E/5494 W Delap Rd					
Hevitt Gary W/3731 N Easy St					
Hill Wm M/171 N Knapp Rd/334-2766					

Address/name/tel #	Well	Telephone Call	Site Visit	Field Verified	Refused to Cooperate
MISC ABSENTEE PROPERTY OWNERS OF BENNETT'S DUMP AREA (ALPHABETIZED BY LAST NAME) CONTINUED					
Hottell Irvin L/210 E Grimes Ln/ Jarrett Jack/RR 5 Sullivan/268-5155 Kerr John G/2280 Milo B Sampson Ln/ 332-6204					
Kevitt Ruth/2036 Mystics Bay, Indianapolis/			X		
Kile Nick/876-6416					
Knovlton Mazada J/40 Churchill Ct, Fayetteville, N.Y. 13066					
Lane Ezra M/402 E Chester Dr/876-1547					
Ley Glen/400 E 3rd/336-6348					
Manship Mildred/2971 W That Road/ 825-9537					
Martin Randolph D/1002 N Jackson/ 336-8353					
May Phillip/3320 Leonard Spring Rd 332-4923					
Oliver WM M/2803 Browncliff/336-5101					
North Amer Baptist Loan Assoc					
Seibert S Gaile/1010 N Hartstrace/ Solowito Sharlene B/2215 W 3rd/ State of Indiana					
Sylvester Robert/824-4724					
Thompson James F/314 W 17th/332-4600					
White Randall S/2315 Headley Rd/ 332-1532					
Williams Billy D/1725 S Curry Pk/ 336-1320					
Williams Wayne W/2759 Delap Rd/ 876-2680			X		

Handwritten text on the right edge of the page, possibly bleed-through from the reverse side. The text is partially cut off and appears to be a list or series of entries, with some characters resembling '1', '2', '3', '4', '5', '6', '7', '8', '9', '10', '11', '12', '13', '14', '15', '16', '17', '18', '19', '20', '21', '22', '23', '24', '25', '26', '27', '28', '29', '30', '31', '32', '33', '34', '35', '36', '37', '38', '39', '40', '41', '42', '43', '44', '45', '46', '47', '48', '49', '50', '51', '52', '53', '54', '55', '56', '57', '58', '59', '60', '61', '62', '63', '64', '65', '66', '67', '68', '69', '70', '71', '72', '73', '74', '75', '76', '77', '78', '79', '80', '81', '82', '83', '84', '85', '86', '87', '88', '89', '90', '91', '92', '93', '94', '95', '96', '97', '98', '99', '100'.

APPENDIX D

Lemon Lane Landfill study area master list

LEMON LANE - MASTER LIST

Address/name/tel #	Well	Telephone Call	Site Visit	Field Verified	Refused to Cooperate
W 2ND STREET BET. ANNA LEE LANE AND S. CORY					
1808/Hamm Kathy/334-2376					
1812/Hamm Kathy/334-2376					
1901/Chambers Helen/332-7514					X
1903/Freeman Odena/339-5295					
1907/Pemberton Larry/333-0895					
1908/Grabonski Beatrice					
1910/Childers Myra					
1911/Vacant					
1913/Newton Elizabeth/339-0036					
1916/Jenkins Helen/332-6021					
1924/Davis Jerry/339-7325					
W 3RD ST BUCKNER INTERSECTS S WALDRON ENDS					
1005/Simons Linda K					
S DAVISSON INTERSECTS WALKER INTERSECTS CITY LIMITS					
1105/Anbro Electric (Warehouse)					
1107/Anbro Electric Inc/336-4992					
1201/Weddle Bros Cons/333-8500					
1411/Robinson Edna M Mrs					
1419/Atkins Mary M Mrs/334-2840					
1501/Drake Edith/336-0346					
1503/Miller Bonnie N Mrs/332-1194					
1507/United Motor Sales/332-7248					
1600/Horizon Tele-Comm Cable/ 332-9486					
1607/No Structure/Rogers Group					X
1616/Town & Country Beauty/339-3356					
/Refuge Inn Rest/336-4394					
/Family Fun Center/334-6182					
/Monroe Tech Serv/334-1119					
1618/Farm Bureau Ins/336-0174					
1620/Self Service Car Wash					
1622/Kirby Risk Electric/332-9435					
1700/Shanks Motors/333-1400					
1710/Energy Age/336-1388					
1800/Woolery Burton (Legion)/ 334-0500					
1821/Business Innovation/332-1111					

Address/name/tel #	Well	Telephone Call	Site Visit	Field Verified	Refused to Cooperate
1906/Barrow Karsell/332-8321			X		
1909/Conway Norvin R/333-2485					
1910/Colson Wm T/332-9156					
1914/Cain Dwight/339-3137					
2001/Pitts Denise					
2002/Master Rental Center/332-0600					
2006/Economy Termite & Pest Con/ 334-0083					
2010/Cisna John E/332-8200					
2101/Williams Monte R/339-8255					
2103/Williams Geo R/332-0872					
2104/Tom O'Daniel Used Cars/ 333-6428					
2105/Moore Geo T/332-5548					
2107/Doley John/332-4368			X		
2135/Smith Donald H/336-3694					
2200/O'Daniel Tom Used Cars/ 333-6428					
2201/Smith Leroy W/332-0681					
2203/Smith Donovan E/332-4692					
2205/Gray William					
2215/Longview Mobile Park/332-8221					
2255/Hanna Marc/339-5684					
2255 1/2 /Sheets Ken					
2310/Benham W Frank/332-1826					
2313/Bonded Oil/332-8251					
2400/Isaacs Roger L DDS/339-7743					
2401/ARA Food Services/332-9393					
2403/B & D Mobil Home Trans/ 334-2122					
2406/Houghtelin Bruce A/332-4873					
2412/Finley Harold Mrs/339-0973			X		X
2420/Anco Sales Inc/332-2628					
2430/Kimble Meadows Apts/332-2628					
2440/Bloomington Rustproofing/ 336-7878 /Ziebart/336-7878					
2445/Insurance Professionals/ 339-6141					
2500/Steak N Egger Restr/332-1696					
2501/BMB Heating & Cooling/332-1502 /Castaway's/339-5645 /Colonial Beauty Hart/332-2025					
2506/B & R Liquors/332-2778					
2508/Covden Don					
2510/Bluffing Bill					

Address/name/tel #	Well	Telephone Call	Site Visit	Field Verified	Refused to Cooperate
W 3RD ST CONTINUED					
2511/Ind Employ Security Div/ 336-6877					
2513/Precision Transmission/ 334-8808					
2520/B & L Communications/339-5208					
2521/Arco Motors/332-7666					
2530/Dovdy Apartments/332-3564					
2541/Atwood Melvin L/336-4447					
2600/Gannon Robt C Optom/336-5432					
Rear/Crevs James A Rev/339-3187					
2850/Devey's Marathon/334-1494					
2903/Bounds & McPike Carpet Mart/ 332-6555					
3000/Hall Signs/332-9355			X		
3100/Walker's Standard Gas/339-2224					
3151/Wendy's Hamburgers/339-5632					
3175/K-Mart Dept Store/339-8781					
3204/Whitehall Storage/336-7382					
/Chandler Melvin/339-2733					
3210/Lavender Roger N/339-6271					
W 4TH ST					
830/Smithson Jeff/339-8829					
S WALDRON INTERSECTS					
901/Willgruber James B					
902/Wiener Martha C Mrs/332-8179					
903/Nielsen Chris					
904/Vacant					
907/Beck Marie					
913/					
914/Stickels Charles P/332-3696					
916/Rarey Dan/334-1252					
918/Neuman Ralph C/332-1058			X		X
922/Gill John R/336-4037					
926/Harvey Barb					
930/Rose Hill Cemetery/334-3334					
930/Wilson James/332-0284					
S ELM INTERSECTS					
W 5TH ST					
N MAPLE INTERSECTS					
800/Flover Patch/332-5005					
801/Cathcart Bessie M Mrs/336-4186					
803/Campbell Charles					
804/Flover Patch/332-5005					
808/Miller Ginger/332-0357					
811/Constantine Paul J/332-9157					

Address/name/tel #	Well	Telephone Call	Site Visit	Field Verified	Refused to Cooperate
W 5TH ST CONTINUED					
813/Thomas Adams/336-0673					
816/Ulmet Kenneth					
819/Marlett Michl/333-2309					
819 1/2 /Geddes Pearl M/332-2887					
820/Wiles Ann/332-6702					
822/Vaughn Lloyd E/332-3175					
823/Buskirk Wm/336-4138					
825/Kerr Ethel Mrs/332-6040					
826/Morrison Jack/332-1273					
830/Park Place Realtors/334-3151					
834/Park Place Realtors/334-3151					
835/Burch Hilda/336-6633					
N WALDRON ST INTERSECTS					
900/Morrison's TV & Appl/332-7694					
903/Morrison Jack/332-1273					
907/Morrison Jack A/332-1273					
914/Morrison's TV & Appl (Annex)					
915/Davis Larry					
916/Kirk Freeda E Mrs/336-4040					
N WALDRON ST INTERSECTS					
917/Christman David P/339-0179					
919/Workman Olive					
920/Sims Thelma A Mrs/332-1278					
921/Shav Robert					
924/Stevens Ruth A Mrs/339-4542					
928/Noel Lloyd/332-2531					
929/Ford Frances E Mrs/332-7457					
930/Hunter-Bailey Iva/332-9620					
934/Hunter-Bailey Iva/332-9620					
935/Stewart Helen G Mrs/336-3600					
N ELM INTERSECTS					
1004/					
1008/Sovders Chas E/334-0130					
1012/Wagner Mary C/339-3160					
1016/Morrison Jack/332-1273					
1020/Smith Diana					
1022/Beck W David/332-3200					
1026/Pointer Alan					
1030/Anderson Anna/339-1180					
OAK ST INTERSECTS					
1100/Cornell Chirop Clinic/332-4477					
1112/Kinser Tony/336-7988					
1114/Butcher Robt					
1116/					
1120/Chandler Wanda I/339-8991					
1124/Bell Lawrence/332-7545					
1130/Kirkwood Village Apts/332-5044					

Address/name/tel #	Well	Telephone Call	Site Visit	Field Verified	Refused to Cooperate
W 5TH ST CONTINUED					
PINE INTERSECTS					
1200/Kirkwood Village Apts/332-5044					
1208/Charmichael Dick/336-5459					
1212/Lucas Harold V/332-5145					
1218/Carmichael Addie E Mrs/ 336-6698					X
1222/S & D Rentals/336-9099					
1226/Mobley Gary					
N ADAMS INTERSECTS					
1300/Vacant					
1301/Magic Glass Inc/332-6400					
1301 1/2 /Transmission Kare/ 339-9341					
1306/Robertson Frances J/339-4508					
1314/Ogle Jim/334-2224					
1318/Figg Missy/332-2474					
RITTER INTERSECTS					
1401/Kleindorfer Hrdvre & Variety Store/332-0487					
1402/Ramon Paul/336-6735					
1408/Tyskiewicz Timothy B/339-5062					
RITTER INTERSECTS CONTINUED					
1409/West Side Assembly of God Church/339-7580					
1412/Quality Heat & Air Cond/ 336-3372					
1420/Linthicum Oliver W/332-5665					
1500/West Kirkwood Trailer Pk/ 336-7353					
5TH ST WEST					
2505/Helm Lonnie/339-0435					
2511/Breeden Herbert/339-7124					
W 6TH ST					
N MAPLE INTERSECTS					
800/Hales Dell					
807/Sympson B/334-9901 /Birdsall Marie/339-1121					
808/Faucett James R/336-3853					
811/Shav Ed/339-9652					
814/Sykes Dexter A/336-1297					
817/James Alan G/332-6665					
818/					
821/Conner Nichl W/334-0131					
822/Johnson Ron/332-3638					
823/					
826/Clephane Marian/332-2253					

Address/name/tel #	Well	Telephone Call	Site Visit	Field Verified	Refused to Cooperate
W 6TH ST CONTINUED					
827/Allen Esta Mrs/336-5377					
830/Sims Wm O/339-9517					
831/					
836a/Havley D R/334-0341					
837/					
N WALDRON INTERSECTS					
900/Clark Harvard A/332-2004					
903/					
905/Johnson-Naugle Julie E					
906/Hawkins Richd/336-8367					
911/Reynolds Tamara E/334-2844					
/Sione Robt/334-3473					
912/Humbles Gene V/332-3128					
916/Ferry Dona/334-3730					X
917/Daniel Roger A/332-8086					
920/					
923/Dittmore Donald R/332-1367					
924/Brazell Stephen R/339-2040					
927/Drake Gloria A Mrs/339-0416					
930/Shav Wm L/					
931/Buress Cleopatra					
934/Vacant					
935/Staten Margt M/336-6202					
ELM ST INTERSECTS					
1001/Stout Delphia E Mrs/332-1323					
1002/Harper David V/332-3563					
1004/Cohen Wm./334-3773					
1004 1/2/Cohen Wm./334-3773					
1005/Ross Virginia					
1009/Stillions Travis					
1012/Young Ethel/339-4407					X
1013/Davis Kelly/333-1005					
Rear/Strunk Nancy E/332-0850					
1016/Alexander G/332-5599					X
1017/Stevens Robt H/339-9819					X
1020a/Samuelson Mary					
1020b/Samuelson Mary					
1021/Robinson Wanda M/336-8510					
1025/Russell Mark Violin Maker/ 336-8774					
1025/Russell Mark E/336-8774					
1026/Goodman Maxine/332-6178					X
1029/Aynes D Evelyn Mrs/339-1474					
1030/Sample Doris J Mrs/336-3096					
1031/Bing Arth/336-3988					
1035/Morrison Jack					

Address/name/tel #	Well	Telephone Call	Site Visit	Field Verified	Refused to Cooperate
W 6TH ST CONTINUED					
1036/Sparks Edith S Mrs/336-3917					
N OAK INTERSECTS					
1100/Scrogam Irene M Mrs/332-8660					
1101/Sterling John T/334-0165					
1102/Williams Gertrudde M/336-7172					
1105/Kern Barry/339-4708					
1107/					
1110/Woodward Suzanne/(405)943-8641					
1114/Foley Ron					
1115/ /876-1863					X
1119/					
1122/Lee Annabelle/332-5854					
1124/Phillis Randall W/334-7967					
1125/					
1127/Burger Michl					
1128/Nicholson Karla/332-5707					
1130/Chamberlain Phillip/339-4149					
1131/Gillett Beulah R Mrs/332-5106					
N PINE INTERSECTS					
1200/Ramey Dorothy M/332-5375					
1201/					
1206/Banks Jim V/336-8504					
1211/DeGroff Robt W/339-4856					
1217/Johnson Henry/332-8150					
1218/Calhoun Wm					
1220/Lyons Eldon/339-0917					
1221/Buka Wyatt A					
1224/Duerson Harold E/339-8076					
1225/Johnson Mollie Mrs/332-8136					
N ADAMS INTERSECTS					
1301/Apostolic Lighthouse Chur/ 339-3306					
1305/Farrer Ann M/333-6116					
1306/Hooyberg Astrid					
1314/Cain Barbara D/339-2082					
1315/White Glen M/336-4450					
1317/Hitchner Dolla A Mrs					
1318/Butcher Virgil O/332-4027					
RITTER INTERSECTS					
1400/Cottingham Steve/333-1081					
1401/Burks Helen Mrs/336-9057					
1406/Burks Chester Jr					
1407/Lambe Charles M/332-5204					
1410/Dean Frank/332-7688					
1421/Gagnon Bonnie R					
W 7TH ST					
720/Long Geo/336-0670					
N MAPLE INTERSECTS					
801/Harris Thos W/336-5043					
802/Deckard Richard/332-8352					

Address/name/tel #	Well	Telephone Call	Site Visit	Field Verified	Refused to Cooperate
W 7TH ST CONTINUED					
804/No Return					
809/Blanton Selma B Mrs/332-6027					
810/Manese Ella/336-6446					
813/Vacant					
814/Doughten Donna					
817/Pett Joel/(606)268-0204					
822/Vacant					
823/Vacant					
826/Dutton W Morris/332-3630					
827/Brown Rory/333-1688					
828/Cole S Patricia/339-7219					
830/Brown Ed/336-7107					
831/Heeter Ric/333-0031					
835/Vacant					
N WALDRON INTERSECTS					
901/Perine Ira Manny/336-2332					
902/DeLoreto Wm H/332-3711					
904/May Elmer/332-9631					
907/Vacant					
910/Mims Kevin/339-2281 (Work)					
914/Terry Mary C Mrs/336-5368					
915/Bridgewaters David P/336-2066					
922/Anderson Tim/333-8730					
925/Bridgevater Eliz E/339-9525					
930/Westside Comm Center/334-3318					
931/Vacant					
935/Deal Steve/334-3362					
N ELM INTERSECTS					
1000/Chandler Fred L/332-1021					
1004/Chandler Fred/332-1021					
1011/Johnson Dennis/333-6960					
1014/Sanders Kim					
1017/Ludvig Marc					
1019/Hayes Cindy/336-4025					
1020/Jaynes Michl A/336-6402					
1021/Thomas Cleveland/339-8014					
1023/Thomas Cleveland Jr					
1025/Hiller Wilbert E/336-6706					
1026/O'Bannon James E/339-7144					
N OAK INTERSECTS					
1100/United Presbyterian Cemetery					
1101/Hunter Bailey Iva					
1107/Pollard B G Lodge No 1242/ 332-7866					
1119/Neuman Russell T/339-6539					
1123/Johnson Mary C Mrs/336-5381					
1125/Bray Leroy					

Address/name/tel #	Well	Telephone	Site	Field	Refused to Cooperate
	Call		Visit	Verified	
W 7TH ST CONTINUED					
1127/Jackson M.C.					
N PINE INTERSECTS					
1201/Noel F/332-7519					
1203/Barrov Carol R/336-1543					
1205/Lake Harlen A/332-3515					
1207/Bruner Steph C/332-1459					
1208/Norris Malcolm E/336-2370					
1223/Hudson Carly/(Storage Only)					
1230/Chandler Lucille Mrs/332-5993					
N ADAMS ST INTERSECTS					
1315/Curry Sam					
1317/Easterday V L/336-1557					
RITTER INTERSECTS					
ICRR CROSSES					
HOPEWELL INTERSECTS					
1516/Nevell Fred/332-2312					
1520/Canfield David E/336-7889					
1525/Brown Fredk M/334-2651					
HAY INTERSECTS					
1601/Harris Donald/332-1508					
1602/Buell Ruth L Mrs/339-0497					
1604/Mullis Dorothy L Mrs/332-8192					
1605/Hoskins Luther					
1613/Southern Harley G/332-6639					
1614/Clements Tim					
1615/Egan Virginia R Mrs					
1617/Conder Wm I					
1624/Vacant					
1625/Rogers Cathy/336-4230					
SPRING INTERSECTS					
W 8TH ST					
N FAIRVIEW INTERSECTS					
702/Canright Robert/336-2927					
710/Freeman F Leon/332-6022					
712/Loma Gladys/332-3627					
714/Big Brothers Big Sisters/ 334-2828					
715/Porter P G/333-2549					
722/Novlton Scott/824-7016					
723/Hammond Henry H/336-5955					
N MAPLE INTERSECTS					
802/Overman James L/339-9748					
807/Ruh Jean					
812/People's State Bank					
817/Fish Jeffrey/339-4641					
823/Krebbs John C/332-2606					

Address/name/tel #	Well	Telephone Call	Site Visit	Field Verified	Refused to Cooperate
W 8TH ST CONTINUED					
825/Raper Robt R Jr/332-4101					
WILLIAM ST INTERSECTS					
900/Vacant					
905/Vacant					
908/Thorpe Robert/336-6935					
N WALDRON ENDS					
914/Thorpe Robt V/336-6935					
915/Heckman Arth/333-5062					
919/Henson Wm F					
922/Ovens Mary/336-6057					
JOHN BEGINS					
1000/Verbado Frank					
1001/Henson Francis L/339-0724					
1007/Vacant					
1008/Jo Cherie/336-0439					
1022/Walters Jennie					
ELM INTERSECTS					
1101/Hartfield Lonnie/332-5796					
1105/Vacant					
1108/Girl's Club of Monroe County/ 336-7313					
1109/Cook Cornelius/336-3265					
1113/Winters Ernestine					
1114/Hendrix Dirk/336-5979					
1119/Woods Imogene J/336-4164					
1120/Jackson Juanita					
1131/Cochran Lynn/332-4330					
1201/Baus Bill/229-1210					
1205/Martin Jay					
1208/Baus Bill/229-1210					
1210/Baus Wm J/339-1210					
W 8TH NOT OPEN BETWEEN N ELM & N ADAMS					
N ADAMS INTERSECTS					
I C R R CROSSES					
1301/Egan Ralph/339-0228					
1317/Cazee Devey L/332-1167					
1319/Altop Donald L/334-3028					
1322/Carmichael James S/336-3240					
1323/Gill Pearl H/336-6116					
RITTER INTERSECTS					
1400/Wood Audrey E/332-6598					
1401/Krejci Dedaimia/333-5071					
1401 1/2/Deckard Lesley D					
1402/Syverson Paul F/339-5185					
1403/Dugans Robt/336-7508					
1407/Schmidt Darwin W/334-3554					

Address/name/tel #	Well	Telephone Call	Site Visit	Field Verified	Refused to Cooperate
--------------------	------	----------------	------------	----------------	----------------------

W 8TH ST CONTINUED

1416/Arthur Helen M Mrs/339-0292
 1418/Ressler Terry A/334-3123
 1419/Bookvalter Earl L/332-6500
 1422/Robison Wade O/332-5617
 1423/Bohall Alva Lester/339-9533

HOPEWELL INTERSECTS

1500 Moverly David L/336-0940
 1517/Pershing Allen/334-0379
 1520/Wiles Frances L Mrs/336-6987
 1522/Jacobs Raymond W/336-1795
 1524/Goodman Billy W/332-4960

1529/

HAY INTERSECTS

1600/Jeanson Joe R/336-4533
 1601/Jeanson Mary/336-4533
 1602/Taylor Chester R/336-7159
 1602 1/2/Turpin Debbie
 1603/Garage
 1604/Vibbart Floyd Mrs/336-4542
 1606/Flynn Darrell D/339-1633
 1608/Shaw Esther E Mrs/339-0932

/Shaw Thos L

1610/Vibbart Floyd Mrs/336-4542
 1616/Grubb David/332-6092
 1618/Sims Lloyd R/332-8670
 1618 1/2/Sims Lloyd/332-8670
 1622/McGee Rosetta
 1631/Vibbart Floyd E/336-4542
 1633/Sprague Sharon/336-6325
 1702/Bean Naomi/336-5314
 1709/Valhalla Mobil Manor/333-5167
 1710/Valhalla Memory Gardens Cem/
 332-9321

W 9TH ST

N FAIRVIEW INTERSECTS

700/Ninth Street Park (City of
 Bloomington)/332-9668
 703/Corns John A/339-6577
 709/Bayne Raymond/339-0523
 711/Goodwin Herbert P/334-8931
 723/Rose Marie Mrs/336-3906

MAPLE INTERSECTS

801/Johnson Patricia
 809/Brunnett Doris M Mrs/336-6416

Address/name/tel #	Well	Telephone Call	Site Visit	Field Verified	Refused to Cooperate
W 9TH ST CONTINUED					
815/Brown David E/339-1596					
821/Capps Nile L/332-4345					
WILLIAMS ENDS					
901/Fiore Patk/339-2246					
909/Wilson/(213)386-9182					
915/Boltinghouse Ray H/332-9367					
JOHN ENDS					
1009/Furrow Nancy					
1017/Salmon Jas H/339-4083					
1021/Butcher Marshall/339-1192					
ELM ENDS					
MONROE INTERSECTS					
HAY INTERSECTS					
W 10TH ST					
N FAIRVIEW INTERSECTS					
708/Johnson Frances M Mrs/336-3123					
712/Quillen Dorothy					
N MAPLE INTERSECTS					
1002/Bennett Esther/336-5166					
1004/Empty Lot					
1006/Clemmons Rhonda/333-8232					
1008/Clemens Albert/332-5696					
1010/Clemens Albert/332-5696					
1012/Clemens Albert/332-5696					
MONROE ST INTERSECTS					
1100/Staggs Don F/336-0760					
SUMMIT ST INTERSECTS					
1209/Koontz KBoyd D/339-7261					
ALEXANDER INTERSECTS					
W 11TH ST					
N FAIRVIEW INTERSECTS					
702/Pratt Richd/339-6286					
703/Plev's Barber Shop (Plev Aude/ 332-1170					
708/Oven Jim					
712/Vanlandingham Frank/336-0164					
719/Starnes Mary H Mrs/336-8544					
720/Doglione Ruth L Mrs/332-1659					
N MAPLE INTERSECTS					
801/ Twelve Twenty-Four Club/ 332-7960					
/Alcoholics Anonymous/334-8191					

Address/name/tel #	Well	Telephone Call	Site Visit	Field Verified	Refused to Cooperate
W 11TH ST CONTINUED					
802/Vacant					
814/Wilson Alice F Mrs/336-1658					
815/Bell Michl R					
817/Bell Donna					
820/Jung Charlie G					
821/					
827/Walser John/333-5574					
828/Feitz Bob/(219)282-1172					
N BLAIR AV BEGINS					
900/Ludvig Marc					
901/Sarnecki Ron/339-54999					
903/Jordan Phyllis					
907/Opportunity House/336-2443					
909/Deruicker Lou/334-3648					
911/Dathout Beverly					
913/Keister David R/333-8022					
915/Church of Christ/332-0501					
916/Denny Dan/334-26911					
ORRIS DR BEGINS					
1001/Hopkins Lenora Mrs/339-5965					
1003/Downey Doris/336-5429					
1005/Clements B A/334-0571					
1007/Halstead Anna Mrs/339-6461					
1008/Walker Jas R/332-1834					
1009/Eagleson Tobiatha Mrs/332-2671					
1010/Williams Jan					
1015/MacIntyre Edward/824-2245					
1017/Hann Geo/336-3646					
1046/LaGrange Lavonne/336-7563					
N MONROE INTERSECTS					
1100/Tastee Treat Little Injun/ 339-2434					
1101/Babanati Iraj					
1122/Seven-Eleven Food Store/ 334-9797					
1123/Ison Gladys E Mrs/334-1549					
1127/Roberts Carl/333-5007					
SUMMIT INTERSECTS					
1202-1208/Blgtn Housing Authority					
1209/Durham Carolen V Mrs/339-3693					
1210-1222/Blgtn Housing Authority					
ALEXANDER INTERSECTS					
1223/Chandler Hattie M Mrs/336-4995					
1224-1232/Blgtn Housing Authority					
N ADAMS INTERSECTS					
1301/Pentecostal Faith Assembly/ 336-4856					

Address/name/tel #	Well Call	Telephone	Site Visit	Field Verified	Refused to Cooperate
W 11TH ST CONTINUED					
1302-1326/Blqtn Housing Authority					
1407/Cassady Supply Co					
1410/Goodroad Glen					
1412/Foster Don					
1413/Phillips Keith					
1415/Henderson J A/334-0205					
1423/Harden Chas/339-7422					
1423 1/2/Harden Chas/339-7422					
1427/Harden Chas/339-7422					
LINDBERGH DR BEGINS					
1505/Goss Emma Mrs/336-1399					
1506/Siscoe Heating & Cooling/ 332-7229					
1507/Young Emma C/332-6367					
1508/Hash Donald/339-2755					
1509/Hayman Bertha M Mrs/339-9177					
1521/Wood Iris					
OOLITIC DR BEGINS					
1600/Vacant					
CRESCENT RD INTERSECTS					
W 12TH ST					
N FAIRVIEW INTERSECTS					
708/Plev Aude L/332-1170					
709/Apartments/Jones John T/ 332-1516					
713/Apartments/Jones John T/ 332-1516					
720/Hickman Mark E/336-7428					
723/Hunter Alyce G/336-3441					
N MAPLE INTERSECTS					
801/Wyman Bud					
805/Hobley Nancy E Mrs					
810/Groomer Lorene/339-4589					
N BLAIR INTERSECTS					
ORRIS AV INTERSECTS					
1019/Conaty Frank					
1023/Wood Patti					
1029/Onkst Jeff/332-5908					
1034/Stevens John/336-8273					
1035/Onkst Jeff/332-5908					
1040/Higgins Ethel					
1041/Onkst Jeff/332-5908					
1047/Hales Dale					
MONROE INTERSECTS					
1100-1414/Blqtn Housing Authority					

Address/name/tel #	Well	Telephone Call	Site Visit	Field Verified	Refused to Cooperate
W 12TH ST CONTINUED					
1419/Meadows Mary A Mrs/336-1742					
1421-1520/Blgtn Housing Authority					
OOLITIC DR INTERSECTS					
1600/Lass Irvin/339-5761					
LINDBERGH DR INTERSECTS					
CITY LIMITS					
12TH COURT					
821/Jen Amy/339-6908					
822/Flynn Kenneth/336-8881					
823/Grow Larry P/334-2825					
906/(Actually 906 Blair)					
W 13TH ST					
N FAIRVIEW INTERSECTS					
702/Conkey Duane A Jr/339-2980					
705/Browning Ada J Mrs/339-9324					
709/Moore Alice L Mrs/336-5290					
712/Gibson David					
714/Behrman Robert					
715/Ellis Daisy E Mrs/336-6021					
720/Waupler Lester H/336-6162					
/Collins Kelly					
721/Taylor Vincent S/334-2110					
SUMMIT INTERSECTS					
1201-1420/Blgtn Housing Authority					
UNDBERGH DR INTERSECTS					
1501/No Structure					
1502/Stogsdill Pam J Mrs/334-3436					
CRESCENT RD INTERSECTS					
13TH COURT					
820/Thurler Thomas					
821/Yoder Donald L					
824/Dixon F Victor/332-5177					
828/Christian Center					
918/Rose John M/333-8306					
W 14TH STREET					
827/Monroe Cnty United Ministries/					
339-3249					
/Christian Center Day Care/					
339-3429					
MONROE INTERSECTS					
1102-1114/Blgtn Housing Authority					
OOLITIC DR INTERSECTS					

Address/name/tel #	Well	Telephone Call	Site Visit	Field Verified	Refused to Cooperate
W 15TH STREET N FAIRVIEW INTERSECTS 705/No Return					
706/Hatton Maxine A Mrs/332-9986					
MAPLE INTERSECTS 1000/Dyer Middle School/332-6378					
SUMMIT INTERSECTSS HANCOCK BEGINS 1208/Grow Orville F/339-9291					
1210/Bastin Bob N ADAMS ENDS 1304/Taylor Emmitt L/339-6109					
1306/Taylor Zelphia L/339-4907 1426/English James 1428/Kupiec Reva					
LINDBERGH DR INTERSECTS OOLITIC DR INTERSECTS					
ADAMS ST NORTH 105/West Side Baptist Church/ 336-3169					
113/Bruner Cath R Rev/336-3169 W 6TH INTERSECTS 201/Woolridge Theresa F Mrs/ 336-6790					
220/Ice Mary/336-2112 221/Hartfield Helen/332-1051 223/Roberts Carl/333-5007 231/ 233/Pearson Frances L Mrs/339-0176					
W 7TH INTERSECTS 301/Commercial Service/339-9114 ICGRR CROSSES W 8TH INTERSECTS 306/ VERNAL RD BEGINS 400/Hoy Robt E/339-9463					
401/Sherrill Virgil 402/Bean Naomi/336-5314 408/Bean Naomi/336-5314 L & N R R CROSSES 506/Scott Ireland L/336-1832 508/Arling Scott 10TH ST INTERSECTS 615/Hall Robert R/336-3799 618/Bell Frankie/339-0489 619/Hopkins Matilda J Mrs/339-2411 620/Bennett Esther E/336-5166					

Address/name/tel #	Well Call	Telephone Call	Site Visit	Field Verified	Refused to Cooperate
ADAMS ST NO CONTINUED					
621/Emhuff Jeanette/339-1307					
622/					
W COTTAGE GROVE AV INTERSECTS					
624/Donica Orval					
625/Lavson Della/332-4824					
630/Miller Wilbur					
632/Lavender Eug F/334-2560					
634/Harper Evelyn M Mrs/339-2615					
W 11TH INTERSECTS					
ADAMS ST SOUTH					
110/Bloomington Imports/336-2003					
116/Mitch's Place/339-0499					
206/Hinkle's Hamburgers/339-3335					
210/Mobley Joanne/339-0754					
225/Dasher Imported Car Parts/ 332-7437					
231/Crescent Donut Shop/336-2759					
231.5/Musselman Rbt/332-1116					
300/High Spirits West/339-6594					
W 3RD INTERSECTS					
345/County Hwy Garage/333-3557					
W HOWE INTERSECTS					
350/Rogers Group/383-8550					
501/Nobis Roland/336-8354					
503/Nobis Roland/336-8354					
507/Hendricks Gladys/336-3842					X
515/Hendricks Gladys/336-3842					X
521/Crouch Bruce W/336-8131					
ANNA LEE LA					
512/Borstel Chris					
520/Brinegar James/339-4865					
604/Vacant					
608/Bough Geo M/332-4850					
612/McCannon Hortense/334-0079					
616/Miller Haude P Mrs/332-8960					
620/Bennett James K/332-6772					
621/Funkhouser Otho/339-9444					
627/Funkhouser Otho/339-9444					
708/Thomas James/336-2583					
715/Minnick Lotus A/336-5041					
715.5/Minnick Lotus/336-5041					
716/Lampkins George/336-5069					

Address/name/tel #	Well	Telephone Call	Site Visit	Field Verified	Refused to Cooperate
ANNA LEE LANE CONTINUED					
717/Best David K/339-9578					
719/Perdue Barbara C/339-8457					
720/Burton Driecoe E/332-0506					
721/Mitchell Ben/334-1252					
722/Leach Max F/339-7528					
723/Mitchell Ben/334-1252					
725/Mitchell Ben/334-1252					
W WYLIE ST INTERSECTS					
804/Costello Leo/339-1619					
809/Koop Kenneth/336-9024					
810/Adkins Terry/339-9345					
816/Ridge James W/332-4991					
820/Ridge James/332-9991					
821/Mitchell Ben/334-1252					
BARRY DR					
700/Golyan Barry					
BEAUNONT RD					
2205/Harper Norval M/332-3744					
2205 1/2/Tatlock Harold L Jr/ 339-2365					
2206/Weatherall Thos E/339-4838					
2305/					
2306/King Arth E/332-4926					
2307/Onken James L/339-2024					
2308/					
2310/					
2312/McGuire Raymond/332-4633					
2312 1/2/McGuire/332-4633					
2313/Barker Paul/333-2482					
2320/Sumner James W/339-8935					X
2323/Shelton Munson/339-8967					
BENHAM LA					
2300/Benham Frank/332-1826					
2303/Rear/Cochran Ernal B Mrs/ 339-5772					
2308/McIntire Jas A/339-0825					
2310/Benham Frank/332-1826					
2316/Onken Alf/339-2024					
2318/Benham Frank/332-1826					
2319/Benham Frank/332-1826					
2320/Malcomb J L/336-8681					
2410/Benham Frank/332-1826					

Address/name/tel #	Well	Telephone Call	Site Visit	Field Verified	Refused to Cooperate
BLAIR AV					
809/Randolph Todd/339-4489					
810/Levis Mary L Mrs/332-7355					
815/Keap Hilda					
818/Woodvard Vicki L/339-0673					
821/Kent B Leroy/339-1695					
12TH CT BEGINS					
903/Hacker Violet M/336-2706					
905/Duncan Patty					
906/Hasten Warren/339-2585					
909/Luong Vui					
911/Koziol Ken					
912/Meyer J V/336-0806					
915/Sievers Joel/333-8447					
917/Hyland Brad/336-8897					
921/Cox Kay J/336-8813					
923/James Katherine					
925/Grubb Dennis					
927/Terrell Jon T/339-6018					
W 14TH INTERSECTS					
BLOOMFIELD RD					
NUMBERED IRREGULAR					
1305/Farm Bureau Co-op/332-4471					
1319/LB Electric Service/339-6345					
1360/Rogers Building Supplies					
1400/Minton Body Shop/339-9714					
1430/Worley TV/339-4331					
1440/Sunset Hill Fence Co/332-2547					
1470/Zink John E/332-6161					
1480/Long Virginia L/336-2371					
1415/Jehovah's Wit Kingdom Hall/ 332-6184					
1499/Price Laurie D/336-2067					
/Vacant Field/Dyson John					
ANNA LEE LA INTERSECTS					
CENTRAL AVE					
608/Vacant					
1208 1/2/Helms Fred					
CORY LA SOUTH					
301/Ooley W John/332-4368					
302/Pitts Wm K/339-8907					
307/Vacant					
311/Hovard Wm H/336-4194					
314/Hardiman Jas/333-1252					
314 1/2/First Nat Bank/332-6351					
315/Roberts Charles C/332-4805					

Address/name/tel #	Well	Telephone Call	Site Visit	Field Verified	Refused to Cooperate
--------------------	------	-------------------	---------------	-------------------	----------------------------

CORY LA SOUTH CONTINUED

316/Martin Bill
 405/Goodall James E/336-3590
 409/Koeppen Harry E/332-5342
 413/Patterson Lavrence E/332-8575
 500/Bloomington Veterinary Hosp/
 339-5568
 504/Koeppen Ethel B Mrs/332-3583
 505/Houghtelin Bruce Jr
 508/Koeppen HE/332-3583
 604/Roberts Mike/333-6617
 609/Greggs Clyde D Rev/336-3963
 613/Hazel Larry J Jr/339-6836
 613 1/2/Hazel Teresa M/339-6836
 616/Fleetwood Wm H/339-8492
 617/Ryan Robt L/332-3480
 620/Ramage Tena/332-9108
 628/No structure
 705/Reardin Rich/333-8793
 708/Les Compton
 709/Hacker June
 713/Abbott Margt B/332-8688
 721/Faucett Laudice E/332-4721
 725/Workingmen's Fed/332-9465
 729/Price Kenneth R/336-1518
 804/Vacant
 809/Padgett Arnold L/339-0819
 816/Reveal Robt W/332-6011
 821/Buck Martin D/333-1010

COTTAGE GROVE AV WEST

1000/Hopkins Lenora/339-5965
 1001/Foster Elmer L/332-2167
 1003/Dickson Chris/339-4685
 1011/Winters Forrest
 1015/Grinstead Kenneth M/333-7420
 MONROE INTERSECTS
 SUNNIT INTERSECTS
 1200/Cannot Locate
 1201/Moskos Sam/339-4139
 1203/Axson Ralph/332-1347
 1207/Grubb Mary E Mrs/336-9148
 1209/Pedro Lanna D/339-3547
 1214/Young Wayne/336-5912
 1219/O'Brien Sheila R/339-1348

Address/name/tel #	Well	Telephone Call	Site Visit	Field Verified	Refused to Cooperate
DAVISSON ST					
307/Vacant					
308/Treadway Lucille Mrs/336-3126					
309/Baker Sherman/336-4571					
312/Schaad Connie/332-2885					
316/Henry Mary E Mrs/336-5826					
320/Fender Alice Z Mrs/332-4156					
321/Seale Lawrence E/333-2494					
323/Covey Esther M Mrs/332-9041					
328/Sylvester Robt D/339-9694					
329/Jones Jewell B Mrs/332-5522					
331/Vacant					
333/Wood Kenneth/334-3093					
334/Smith Glenn L/339-9126					
341/Wilson Virginia M/332-8471					X
343/Vaught Kathryn/339-0603					
346/Savage Chas J					X
347/Nall Alan H/339-2175					
347 1/2 /Nordstrom Robin/334-0068					
ELM ST NORTH					
111/Glasgow Donna J/332-1574					
W 6TH INTERSECTS					
206/Estes Martha Mrs/336-7546					
210/Morley Jerry/332-5727					
217/Mercy Mission Church/336-2687					
W 7TH INTERSECTS					
EVERGREEN DR					
2300/Martin Ray A/339-9081					
2305/Morran Coleen M Mrs/332-3748					
2309/Goble Jeffrey W/336-7218					
2315/Liford Daisy Mrs/332-7617					
2320/Drake Bob TV & Satelli/332-7453					
Drake Robt E/332-6885					
2330/Nall Hardy/332-8255					
2332/Nall Hardy/332-8255					
2340/Doyle Wm J/332-4347					
2350/No Response					
2404/Sims Earl L/332-2272					
2408/Sims Earl L/332-2272					
2409/Spohn Steven M/332-3154					
2416/Meadows Herbert/336-5268			X		
2424/Axson Harold K/336-3121			X		
2520/Brown Geo D/332-0677			X		
2530/King Thos F/332-4843					
2535/Abbott Jay/339-7545					

Address/name/tel #	Well	Telephone Call	Site Visit	Field Verified	Refused to Cooperate
FRANKLIN RD					
125/Pizza Hut/334-2238					
126/Motel 6/336-0689					
230/McDonald's Rest/332-8950					
GRAY ST					
1611/Gray's Welding & Auto Repair (vacant)					
1613/Hillenberg Rodney (Joe)/336-2969					
1619/Hillenberg Joseph F/336-2969					
1709/Hillenburg Joseph F/336-2969					
1711/Hillenburg Jason/336-7234					
1711 1/2 /Hillenburg Jason/336-7234					
1715/Beason James L/339-3957					
1719/Hillenburg Gerald L/336-2520					
1720/Roberts Mary F Hrs/339-8530					
1723/Sciscoe James H/332-4505					
1724/Butler Steve					
1801/Sherrill Vernon L/332-3825					
1803/McDonald H Clayton/336-4963					
1804/Hampton Roger E/333-1769					
1809/Moore Wayne/339-0926					
1809 1/2 /Moore Dora A/339-0926					
1813/Phillips Raphael					
1814/Elliott Donald R/333-1158					
1817/Griffin David B/336-8046					
HANCOCK DR					
1135/Gopalan Himanshu/332-8411					
1303/Nicholson Blanche/336-3451					
HAY ST					
309/Titus Gerry E/332-5352					
W 8TH INTERSECTS					
HOPEWELL ST NORTH					
W 7TH INTERSECTS					
301/Sumner Henry E/336-2269					
303/Tharp Marianne					
W 8TH INTERSECTS					
405/Vandygriff Sandra/333-8902					
421/Shipley Melville/332-4008					
W 9TH INTERSECTS					
ILLINOIS CT					
1403-1417/Blqtn Housing Authority					

Address/name/tel #	Well	Telephone Call	Site Visit	Field Verified	Refused to Cooperate
ILLINOIS ST					
902-1117/Blgtn Housing Authority					
INDUSTRIAL DR					
2140/Bertsch Charles/(219)267-6051					
2182/(2 Buildings) Exmin Corp/332-1874					
2282/Wright Harold/339-5925					
2332/Mitchell Don (Builders)/332-9336					
2356/Abbott Butch/Firing Line Inc/333-0847					
2404/Modular Repair Service/339-0639					
2500/Mineveld Corp Indiana/332-0422					
2520/Hinkle Dave/332-6841					
JOHN ST					
JOHNSON AV N					
103/Drisch Diane/339-0422					
107/Curry Laurence W/339-9258					
111/Halstead C R/339-7539					
115/Bland Lennie/332-8301					
TRAILER PARK					
215 Lots/Wilkes Harold/339-8281					
220/Dixon Duane R/336-8889					
225a/Vacant					
225b/					
305/Hamilton Elmer W/332-2097					
315/Culbert Paul/332-8514					
325/Huntley Robt J/332-8347					
325a/Huntley Robt/332-8347					
325b/Huntley Robt/332-8347					
330/Rushton Ruby/332-4282					
404/Cole Dave/332-9889					
405/Wampler John H/332-3908					
408/Jones Homer E/336-3795					
414/Goble Wayne I/332-0678					
415/Underwood					
509/Rainbolt Ethel C/336-8759					
510/Ritter Virgil I/336-6947					
516/Robinson Roger/332-2078					
518/Medaris Delia T Mrs/332-3601					
520/Havxhurst Bernard M/339-2906					
JOHNSON AV S					
103/Holmes Wallace C/334-8823					
104/Nevberg Sam/332-3208					
109/Archer Lloyd/332-3204					
113/Whitman Thomas					
116/Barger Betty L					

Address/name/tel #	Well	Telephone Call	Site Visit	Field Verified	Refused to Cooperate
JOHNSON AV S CONTINUED					
118/Hamm Hugo/336-5537					
121/J & J Rentals/876-7468					
121 1/2 /J & J Rentals/876-7468					
124/Burch Mildred R Mrs/336-6117					
127/					
129/Hayes Timothy A/332-6829					
130/Tabereaux Charles R/332-0601					
BEAUMONT LA ENDS					
203/Crouch Donald R/336-6684					
205/Houghtelin Henry L/339-8749					
220/Patton R Austin/339-6789					
222/					
KIMBLE DR N					
W 5TH INTERSECTS (NOT OPEN ES)					
100/Spaulding Philip E/332-0308					
104/Dobbs Jeff/333-1177					
108/Miller Max L/336-0894					
111/Bennett Jean L/332-3631			X		
112/Freeman Les/334-2534					
204/Edington Dan L/332-9524					
205/Rinnert Greg/336-1177					
214/Reed-Sexton Judith/336-5123					
215/Ovens Florence/339-2513					
W 5TH INTERSECTS (NOT OPEN ES)					
216/Reed-Sexton Judith/336-5123					
220/Smith Lavonne/332-7371			X		
302/Dunbar Robt W/339-9288					
305/Endvright Randy K/332-9410					
306/Edwards Otis E/332-8032					
310/Butcher Chas L/332-4907					
311/					
315/Long Vernon A/336-6601					
401/Dunbar Louise M Mrs/339-9921					
404/Pope Rick					
411/Sargent James D/336-4167					
415/Clemens Albert/332-5696					
420/Hayden Robt L/332-5209					
421/Davis John R/339-1797					
501/Smith Becky					
501/Miller Edv E/336-3052					
501/Brown Lucille A/332-8758					
KIMBLE DR S					
104/Sturgeon Lois					
108/Frye Gary R/336-4658					
111/Blqtn Baptist Church/332-5817					
120/Kimble Mobile Home Pk/339-9292					

Address/name/tel #	Well Call	Telephone	Site Visit	Field Verified	Refused to Cooperate
KIMBLE DR S CONTINUED					
130/Rainey Ronnie D/332-8064					
200/Hamilton Waldo/332-7415					
210/Stevens Keith M/332-4360					
211/Kimble Meadows Apts/332-2628					
LE JAC					
2212/Zimmerman Richd C/332-8837					
2221/Stewart Samantha/336-8064					
2223/Corso Kim Mrs/333-2513					
2225/Childs Leslie C/332-3291					
LEMON LA					
800/Elliott Don/333-1158					
803/Sexton Jerry L/339-7548					
818/Bourke Lovell/332-9013			X		
825/Pelfree Edv S			X		
828/Crohn Gary A/332-1742			X		
835/Sieventhal Tracy S Mrs/339-4861			X		
838/Siscoe Leonard R/339-8808			X		
947/May Phillip/332-4923					
LOGAN ST					
1035/Carrithers Harold/334-0124					
1045/Schwartz Craig/339-4930					
1052/Davis Debra					
1055/Zapfe Robert/339-3544					
1060/Elkins Betty/332-1356					
1075/Tessier Sheila/332-0164					
1105/Parsons James/339-2747					
1130/Shaw Robert/333-6207					
1135/Kirk Norma/339-6845					
1165/Eck Jon/333-9097					
1180/McCoy Denita/332-3447					
1200/Turnipseed Forrest/336-8969					
1201/Grubb Dennis					
1206/Sturgis Robert/339-2335					
1207/Stewart Jack/336-7656					
1212/Hudoff Albert/339-7617					
1218/Lane Bill/334-0243					
1303/Myers David/336-8895					
1308/Sexton Wm/332-8153					X
1309/Finch Paul					
1314/Graffe Donald/339-0420					
1315/Hackler Sheldon/332-6411					X
1320/Holtman John/336-1593					

Address/name/tel #	Well	Telephone Call	Site Visit	Field Verified	Refused to Cooperate
N MAPLE ST					
W 6TH INTERSECTS					
204/Brannan Clarence M/334-8479					X
206/Dunbar Maude M Mrs/339-0089					
209/Skurvin Maxine					
210/Bruce Elsie S Mrs/336-6598					
212/Byers John/332-8494					
W 7TH INTERSECTS					
319/Hat Patricia					
321/Messimore Guy/339-0919					
W 8TH INTERSECTS					
418/Scott Carl F/339-8312					
W 9TH INTERSECTS					
W 10TH INTERSECTS					
CURVE INTERSECTS					
633/Fulton Paul/339-6738					X
639/Perri Al/339-3835					
701/Vacant					
W 11TH INTERSECTS					
715/Day Nancy/(317)784-6695					
717/Deckard's Machine Shop/332-9959					
Deckard John E/332-2459					
W 12TH INTERSECTS					
803/Mobley Edith B Mrs/336-6649					
807/Dalton Violette C Mrs/339-8443					
813/McGlaun R. H.					
823/Blair House Group Home for Community Mental Health/334-9851					
W 13TH INTERSECTS					
901/Scroggins Donald E/332-6171					
905/Haynes WM/339-9566					
909/Plev John M/332-7536					
910/Grubb Cecil J					
912/Grubb Donald R/336-6447					
916/					
917/Garrison Maude/336-7187					
918/					
919/Pryor Mary					
920/Shepherd Peggy/876-4976					
W 14TH INTERSECTS					
W 15TH INTERSECTS					
W 16TH INTERSECTS					
1201-1225/Willowbrook Apts/332-9080					
1226/McKinley Earl M/332-1341					
1230/Eaton Inez J Mrs/332-8989					

Address/name/tel #	Well	Telephone Call	Site Visit	Field Verified	Refused to Cooperate
MARLENE DR					
2420-2457/Anderson Elsie/332-2628					
MONROE ST					
601/Lawson Marvin E/336-6138					
602/Vacant					
605/Hodges Charlie					
609/Williams Larry/339-0339					
610/Ogle Jas P/334-2224					
611/Stailey Chas H Mrs/332-4623					
612/Eller Ruby M Mrs/339-1995					
613/Davidson Chas J/334-1775					X
615/Figg Ruth D Mrs/332-7160					
616/Layman John/336-2993					
617/Becker James R/336-8634					
621/Gagnon Tad					
621 1/2/Gagnon Tad					
622/Foster Charles					
628/Vacant					
W COTTAGE GROVE INTERSECTS					
W 11TH ST INTERSECTS					
803/Community Eye Care/335-1671					
905-1015/Blgtn Housing Authority					
W 12TH INTERSECTS					
NORTH ST					
620/Hillenburg Rodney					
622/Hillenburg Joe/336-2969					
650/Hillenburg Joe/336-2969					
654/Hillenburg Joe/336-2969					
OAK ST					
OOLITIC DR					
708/Staggs Albert C/332-1680					
710/Roberts Walter E/332-1805					
712/Vacant					
W 12TH INTERSECTS					
801/Logsdon Allen E/339-8793					X
804/Barger Ralph H/332-3048					
804 1/2 /Barger Flora (Ralph)					
805/Savin Alice					
810/Vacant					
812/Nunn James/339-8331					
815/Nunn Eva/332-2683					

Address/name/tel #	Well	Telephone Call	Site Visit	Field Verified	Refused to Cooperate
OOLITIC DR CONTINUED					
W 13TH ENDS					
905/Bastin Phillip A/339-2958					
1005/					X
1007/Capps Margot					X
1008/Porter Jerry/339-9318					
1010 & 1010.5/Porter Linda/339-9318					
W 14TH ENDS					
1101/Hash Donald E/339-2755					
1103/Livingston Albert/332-1689					X
1105/Rogers Chuck	X				X
W 15TH ST ENDS					
ORRIS DR					
810/Sturup Lamont					
813/Ison Laura L/332-9171					
816/Magill John/336-2089					
822/Tipton Robt/339-7347					
904/Bauer Lois/332-8731					
905/Wright Christine L/339-4711					
910/Gilmore James R/332-5836					
913/					
918/Helas Hurbert C/334-1223					
919/Onkst Jeff/332-5908					
922/Heady Marietta Mrs					
1005/Collins Wainona O					
1010/Anderson Ellen					
1011/Horton Rick D/332-6674					
1014/Hardy Ernest J/336-1689					
1019/Hawkins Kenny/334-3422					
1020/Faultstich Christopher A/ 336-2856					
1026/Duerson Rose/339-0492					
1031/Vacant					
1032/Schueler Paul A/336-8217					
1033/Hunter Terrence H					
MONROE ST INTERSECTS					
OWENS ST					
313/Langley Donald N/336-4819					
403/Sovell Devey E/332-3985					
404/Meadows Norrel/339-8672					
413/Emery Steven H/333-1882					
414/Maddox Roy C/336-5235					
423/Foss James R/339-4432					
433/Baker Bruce W/332-6187					
435/Tamevitz Eliz L/332-9680					X
441/Crevs June Mrs/336-6756					
443/Sarchet Richd L/339-5607					
453/Schultz Thos R/336-0531					

Address/name/tel #	Well	Telephone	Site	Field	Refused to Cooperate
	Call		Visit	Verified	
KIMBLE DR S CONTINUED					
130/Rainey Ronnie D/332-8064					
200/Hamilton Waldo/332-7415					
210/Stevens Keith M/332-4360					
211/Kimble Meadows Apts/332-2628					
LE JAC					
2212/Zimmerman Richd C/332-8837					
2221/Stewart Samantha/336-8064					
2223/Corso Kim Mrs/333-2513					
2225/Childs Leslie C/332-3291					
LEMON LA					
800/Elliot Don/333-1158					
803/Sexton Jerry L/339-7548					
818/Bourke Lovell/332-9013			X		
825/Pelfree Edv S			X		
828/Crohn Gary A/332-1742			X		
835/Sieventhal Tracy S Mrs/339-4861			X		
838/Siscoe Leonard R/339-8808			X		
947/May Phillip/332-4923					
LOGAN ST					
1035/Carrithers Harold/334-0124					
1045/Schwartz Craig/339-4930					
1052/Davis Debra					
1055/Zapfe Robert/339-3544					
1060/Elkins Betty/332-1356					
1075/Tessier Sheila/332-0164					
1105/Parsons James/339-2747					
1130/Shaw Robert/333-6207					
1135/Kirk Norma/339-6845					
1165/Eck Jon/333-9097					
1180/McCoy Denita/332-3447					
1200/Turnipseed Forrest/336-8969					
1201/Grubb Dennis					
1206/Sturgis Robert/339-2335					
1207/Stewart Jack/336-7656					
1212/Hudoff Albert/339-7617					
1218/Lane Bill/334-0243					
1303/Myers David/336-8895					
1308/Sexton Wm/332-8153					X
1309/Finch Paul					
1314/Graffe Donald/339-0420					
1315/Hackler Sheldon/332-6411					X
1320/Holtman John/336-1593					

Address/name/tel #	Well	Telephone Call	Site Visit	Field Verified	Refused to Cooperate
N MAPLE ST					
W 6TH INTERSECTS					
204/Brannan Clarence M/334-8479					X
206/Dunbar Maude M Mrs/339-0089					
209/Skurvin Maxine					
210/Bruce Elsie S Mrs/336-6598					
212/Byers John/332-8494					
W 7TH INTERSECTS					
319/Hat Patricia					
321/Messimore Guy/339-0919					
W 8TH INTERSECTS					
418/Scott Carl F/339-8312					
W 9TH INTERSECTS					
W 10TH INTERSECTS					
CURVE INTERSECTS					
633/Fulton Paul/339-6738			X		
639/Perri Al/339-3835					
701/Vacant					
W 11TH INTERSECTS					
715/Day Nancy/(317)784-6695					
717/Deckard's Machine Shop/332-9959					
Deckard John E/332-2459					
W 12TH INTERSECTS					
803/Mobley Edith B Mrs/336-6649					
807/Dalton Violette C Mrs/339-8443					
813/McGlaun R. H.					
823/Blair House Group Home for Community Mental Health/334-9851					
W 13TH INTERSECTS					
901/Scroggins Donald E/332-6171					
905/Haynes WM/339-9566					
909/Plev John M/332-7536					
910/Grubb Cecil J					
912/Grubb Donald R/336-6447					
916/					
917/Garrison Maude/336-7187					
918/					
919/Pryor Mary					
920/Shepherd Peggy/876-4976					
W 14TH INTERSECTS					
W 15TH INTERSECTS					
W 16TH INTERSECTS					
1201-1225/Willowbrook Apts/332-9080					
1226/McKinley Earl M/332-1341					
1230/Eaton Inez J Mrs/332-8989					

Address/name/tel #	Well	Telephone Call	Site Visit	Field Verified	Refused to Cooperate
MARLENE DR					
2420-2457/Anderson Elsie/332-2628					
MONROE ST					
601/Lavson Marvin E/336-6138					
602/Vacant					
605/Hodges Charlie					
609/Williams Larry/339-0339					
610/Ogle Jas P/334-2224					
611/Stailey Chas M Mrs/332-4623					
612/Eller Ruby M Mrs/339-1995					
613/Davidson Chas J/334-1775					X
615/Figg Ruth D Mrs/332-7160					
616/Layman John/336-2993					
617/Becker James R/336-8634					
621/Gagnon Tad					
621 1/2/Gagnon Tad					
622/Foster Charles					
628/Vacant					
W COTTAGE GROVE INTERSECTS					
W 11TH ST INTERSECTS					
803/Community Eye Care/335-1671					
905-1015/Blgtn Housing Authority					
W 12TH INTERSECTS					
NORTH ST					
620/Hillenburg Rodney					
622/Hillenburg Joe/336-2969					
650/Hillenburg Joe/336-2969					
654/Hillenburg Joe/336-2969					
OAK ST					
OOLITIC DR					
708/Staggs Albert C/332-1680					
710/Roberts Walter E/332-1805					
712/Vacant					
W 12TH INTERSECTS					
801/Logsdon Allen E/339-8793					X
804/Barger Ralph H/332-3048					
804 1/2 /Barger Flora (Ralph)					
805/Savin Alice					
810/Vacant					
812/Nunn James/339-8331					
815/Nunn Eva/332-2683					

Address/name/tel #	Well	Telephone Call	Site Visit	Field Verified	Refused to Cooperate
OOLITIC DR CONTINUED					
W 13TH ENDS					
905/Bastin Phillip A/339-2958					
1005/					X
1007/Capps Margot					X
1008/Porter Jerry/339-9318					
1010 & 1010.5/Porter Linda/339-9318					
W 14TH ENDS					
1101/Hash Donald E/339-2755					
1103/Livingston Albert/332-1689					X
1105/Rogers Chuck	X				X
W 15TH ST ENDS					
ORRIS DR					
810/Sturup Lamont					
813/Isom Laura L/332-9171					
816/Magill John/336-2089					
822/Tipton Robt/339-7347					
904/Bauer Lois/332-8731					
905/Wright Christine L/339-4711					
910/Gilmore James R/332-5836					
913/					
918/Helas Hurbert C/334-1223					
919/Onkst Jeff/332-5908					
922/Heady Marietta Mrs					
1005/Collins Wainona O					
1010/Anderson Ellen					
1011/Horton Rick D/332-6674					
1014/Hardy Ernest J/336-1689					
1019/Hawkins Kenny/334-3422					
1020/Faultich Christopher A/ 336-2856					
1026/Duerson Rose/339-0492					
1031/Vacant					
1032/Schueler Paul A/336-8217					
1033/Hunter Terrence H					
NOMROE ST INTERSECTS					
OWENS ST					
313/Langley Donald M/336-4819					
403/Sovell Devey E/332-3985					
404/Headova Norrel/339-8672					
413/Emery Steven H/333-1882					
414/Haddox Roy C/336-5235					
423/Foss James R/339-4432					
433/Baker Bruce W/332-6187					
435/Tamevitz Eliz L/332-9680					X
441/Crevs June Mrs/336-6756					
443/Sarchet Richd L/339-5607					
453/Schultz Thos R/336-0531					

Address/name/tel #	Well	Telephone	Site	Field	Refused to Cooperate
	Call		Visit	Verified	
PINE ST					
215/Harper Thomas/332-5078					
217/Mahrenholz Alan/333-1968					
W 7TH INTERSECTS					
RITTER ST					
208/Walter David/336-3308					
225/Leturgez Mich/336-7180					
SPRING ST					
409/Butcher Dan/339-2548					
410/Vibbart Floyd/336-4542					
411/Butcher Dan/339-2548					
412/Arthur Wm					
413/Butcher Dan/339-2548					
415/Donovan John					
SUMMIT ST					
W 10TH INTERSECTS					
602/Hall Richard/336-2931					
603/No Structure					
606/Hodge Charlie/876-7259					
607/Vacant					
608/Parks Robt					
W COTTAGE GROVE AV INTERSECTS					
610/Taylor Estate					
612/Haggerty Cogi/339-0929					
W 11TH INTERSECTS					
W 12TH INTERSECTS					
902-1016/Blqtn Housing Authority					
W 14TH INTERSECTS					
W 15TH INTERSECTS					
WALDRON ST NORTH					
112/Hayes Bob/336-5514					
W 6TH INTERSECTS					
215/Leohr Harley/339-8641					
W 7TH INTERSECTS					
W 8TH INTERSECTS					
WALDRON ST SOUTH					
W 4TH INTERSECTS					
100/Rodgers Ross R/332-1930					
102/Denning Michl/336-8495					

Address/name/tel #	Well Call	Telephone	Site Visit	Field Verified	Refused to Cooperate
WALKER ST					
347/Kinsner Lula/339-0552					
W SMITH AV INTERSECTS					
WILLIAM ST					
WILLIS DR					
1421/Classic Bowling Lanes & Cocktail Lounge/332-6689					
1425/In Bell Tel (Garage)/334-4701					
WYLIE ST WEST					
1804/Hacker Zelma					
1805/Mitchell Harley A/332-8020					
1809/Scott Richd D/336-0672					
1812/Hacker Zelma					
1813/Hoggatt Pauline E Mrs/336-3604					
1816/Sauer Chris/339-6002					
1904/Aubin L D/339-2405					
1904 1/2 /Galyan Thomas/824-4571					
1908/					
1912/Bayne Mildred S Mrs/332-9663					X
1915/Levis Jerald/339-4069					
1916/Foster Jim/336-2600					
WYNNEDALE DR					
300/Jefferson Rhonda					
310/Krebs Jack R/336-3703					
320/Clemens Albert M/332-5696					
400/Burch Earl L/332-3676					
410/Rader Donald C/336-5743					
420/Otto G Everett/336-8166					
421/Barger Vestal L/339-0551					
500/Minett Russell T/332-6776					
510/Minett Vena S Mrs/336-3194					
520/Wenrich W Arth/336-8434					
MISCELLANEOUS ABSENTEE LANDOWNERS					
Sec 20 Blgtn Twp/Reed Quarries/825-2121					
Sec 31 Blgtn Twp/Carter Lumber Co					
Sec 31 Blgtn Twp/Gates Jerry					
Sec 31 Blgtn Twp/Clear Creek Stone Supply					
Sec 6 Perry Twp/Grubb Don/824-4081					
Sec 6 Perry/ Cook Jacqueline					
Sec 6 Perry/Brown Bill					
Sec 25/35 Rich/Max Arthur/339-9870					
Sec 36 Rich/Sunrise Publications					
Sec 36 Rich/Town of Ellettsville/876-2297					

Address/name/tel #	Well Telephone Call	Site Visit	Field Verified	Refused to Cooperate
--------------------	------------------------	---------------	-------------------	----------------------------

MISCELLANEOUS ABSENTEE LANDOWNERS CONTINUED

Sec 36 Rich/Westinghouse Elec Corp/
332-4421

Sec 1 Van Buren/O'Meara Ed T

Sec 1 VB/Morris Richard C/332-9120

Sec 1 VB/Pub Ser In/336-6371

Sec 1 VB/City of Bloomington

Address/name/tel #	Well	Telephone Call	Site Visit	Field Verified	Refused to Cooperate
S ROGERS ST CONTINUED					
4945/Williams Wallace					
4947/Lavsons			X		
4949/Axson's/824-2622					
4977/VanPelts			X		
5001/Kieffabber Marie/824-9157					
5005/Abrams Melvin/824-9157					
5009/Helms John R/824-2352					
5021/Linthicum/824-2352					
5100/Indiana Woodtreating Co/824-7032					
HIGHWAY 37					
2600/White House Flowers/336-0308					
2601/Leon's Marathon/339-4546					
2609/Jarret Engineering/332-2361			X		
2750/Workman Wm/336-5419					
2940/Frey Doris/339-3898					
2942/Apts					
2960/Gaslight Motel/334-0232					
3001/D&S Tire Center/336-6178					
3090/American Tire Center/334-3565					
3100/Eagles Lodge/339-9946					
3225/Royal Chevrolet					
3115/Royal Chevrolet/339-1161					
3150/Best Beers/332-1234					
3180/Vacant					
3225/					
3301/Continental Bakery/332-5288					
3305/Fountain Blue Nursing Home/332-4437					
3337/Channel Kor/336-7599					
3375/Holland Dairy/336-6311					
3380/National Guard Armory/332-4491					
3410/City Animal Shelter/332-9674					
3900/Harley Fulford/332-0891					X
3901/Bloomington Marine Auto Boat/336-7676					
3902/Vacant					
3930/Kinser Lumber Company/339-9633					
3951/McCardle Int'l Truck/336-6032					
4000/Plus Creek Cabinets/334-4040					
4001/Nicholson MHP/336-7640					
4011/Eagle Electronics/824-8876					
4021/Shields & Trinkle/336-9993					
4034/Hunsacker Sam/824-7531					
4040/Oliver Shields/824-9260					
4155/Bedford MHP/824-9889					
4155 1/2/Scales Judith/824-6470					
4158/Harden James/824-9956					
4034/Hunsacker Sam/824-7531					
4040/Oliver Shields/824-9260					
4155 1/2/Scales Judith/824-6470					

APPENDIX E

Winston-Thomas Facility study area master list

WINSTON THOMAS FACILITY - MASTER LIST

Address/name/tel #	Well	Telephone	Site	Field	Refused
Address/name/tel #	Well	Telephone	Visit	Verified	Cooperate
	Call	Visit	Verified	Cooperate	
5 ROGERS ST CONTINUED					
ALEXANDRE CLUB DR INTERSECTS					
2894/Halsey/Car Repair/					
1333/127th/2202					
2899/Halsey/Hrs/336-5006					
2928/Halsey/32-4604					
2929/Halsey/336-9056					
2924/Halsey/336-8915					
2901/Rice Charles F/336-5442					
ALLEN/11, Etter M L/336-8756					
604/Martin, Cyr Daniel/333-8043					
708/Martin, Cyr Daniel/333-8043					
714/S. 1st/332-4619					
720/S. 1st/332-4619					
829/S. 1st/332-2093					
831/S. 1st/332-3334					
816/Martin, John/332-1036					
2944/S. 1st/332-2043					
9917/Brady, George/332-3842					
2924/Martin, John/332-4223					
2941/Martin, John/332-8343					
9000/Quail Ridge/Golf Club/332-1116					
1302/Martin, John/332-3083					X
1309/Martin, John/332-2317					
1203/S. 1st/Douglas/336-2268					
1213/Martin, John/336-2568					
1219/Martin, John/336-7613					
1220/S. 1st/West C/336-2612					
1225/Martin, John/336-4807					
1226/Martin, John/336-2676					
1229/Martin, John/336-4358					
1230/Martin, John/336-5539					X
1316/S. 1st/Martin, John/336-2885					
1317/Martin, John/336-0223					
1321/Martin, John/336-2481					X
1321/Martin, John/336-3371					
1316/Martin, John/339-0844					
1324/Martin, John/332-2469					
1325/Martin, John/333-0850					
1327/Martin, John/332-8017					
1328/Martin, John/332-5137					
3146/Martin, John/336-3173					X
3144/Martin, John/332-8573					
BRADY, George/332-8573					
3225/S. 1st/Vance/332-1204					
3234/Martin, John/336-4716					
3235/Martin, John/336-5916					
3236/Martin, John/334-8928					X
3237/Martin, John/336-7020					X
3238/Martin, John/332-8293					
3312/Martin, John/336-4091					
3313/Duncan Roger L/334-0541					

Address/name/tel #	Well	Telephone Call	Site Visit	Field Verified	Refused to Cooperate
ALLENDALE DR					
BROWNING LA INTERSECTS					
3305/Garrison Mrs				X	
3308/Pritchett John W/332-1393					
3313/Geller Curtis S/336-2656				X	
3319/Mackay Kirk A/339-6007					
3320/Mood Ron/332-8481					
ALLENDALE CT BEGINS					
3325/Carper Wm E/336-7951					
3404/Freedlund Robt A/339-4774					
3410/Henderson Dorothy K/336-5412					
3411/Gallo Albert A/332-5969					
3418/Hall R K/336-3873					
CLAIRMONT PL INTERSECTS					
3504/Fender Jim R/339-9145					
3505/No structure					
3510/Ison Kenneth/339-6227					
3518/Emerick Zelia M/339-3878					
BAINBRIDGE DR					
3503/Shevlot Robt/333-0600					
3505/Callahan Conrad B/332-4685					
3506/Parrish Timothy H/336-1479					
3512/Polley Larry D/334-1306					
3522/Stone Donald R/332-5354					
3530/Schoemaker Gerald L/ 332-5264					
3536/Aiken Charles C/336-2956					
3602/Langham Ed				X	
3610/Loudenback Lady Ann/336-2479					
3611/Karney				X	
3618/Kleindorfer Paul J/332-1743					
3621/Scott Albert B/332-7147					
3626/Steward Danl C/339-2037					
3629/Shipley Donald L/334-1505					
3632/Popplevell Diane				X	
3635/Talbott David				X	
3638/McCloskey Francis X/334-3536					
3706/Holmes John/332-2298					
3716/Haynes Shirley J/336-0389					
BANTA AVENUE					
RALSTON DR INTERSECTS					
2505/Steele Bonnie/339-3394				X	
2507/Steele Bonnie/339-3394				X	
2600/Bezy's Body Shop/334-2300 /Bezy Aug T/336-7789					
2604/Bremerkamp Robt J Jr/335-5068					

Address/name/tel #	Well	Telephone Call	Site Visit	Field Verified	Refused to Cooperate
BROWNING CT CONTINUED					
1335/Johnson Diane			X		
1338/Peelle C Douglas/336-7887			X		
1341/Bice Daniel/333-7985					
1344/Wanrooy Wm V/334-1736					
1347/Girdley Wayne P			X		
1350/Needy Geo R/336-5015					
BRYAN ST S					
2301/Mills Druen/336-5914					
2302/Cooper Saml L/339-6658			X		
2304/Lashure Helen/332-0750					
2305/Doley Virginia D/332-3494					
2312/Taylor Houston R					
2315/Wampler Theo	X		X		
2317/Rose Isabell D Mrs/339-0713					
COOLIDGE AV INTERSECTS					
2404/Ovens Bradley/334-2732					
2405/Neu Cathy M/332-6252					
2406/Oven Bradley A/333-0563			X		
2416/Brosman Zelpha M/339-2278					
2419/Robinson Leota H/332-2446					
2420/Ferguson Bennett L/332-5759					
2421/Hayes Nancy S/336-1539					
GRAHAM DR INTERSECTS					
CAMDEN DR BEGINS					
2428/Hettle Geo K/339-5908			X		
2431/Woods WM			X		
2503/Boltinghouse Mildred/ 332-5767					
2503 1/2/Boltinghouse Mildred/					
2504/Thompson Bobby					
2504 1/2/Vacant			X		
2505/Vacant			X		
2505 1/2/Hutchison Kelly J/ 339-4716			X		
2507/Levis Jack W/334-2851					
2508/Chambers Harry W/332-0413					
2509/Standish Richard			X		
2510/Farmer Geo A/332-4158					
2513/Carpenter Roy J/336-4181					X
2514/Schrock Maryily R/336-1754					X
2600/Collier Clarence H/339-9473					
2601/Flynn					
2602/Marsh Wm F/336-1860			X		
2602 1/2/			X		
2603/Moore Eva					
2605/			X		X
2607/Vacant					

Address/name/tel #	Well	Telephone	Site	Field	Refused
Address/name/tel #	Call	Call	Visit	Verified	to Cooperate
PINEWOOD DR CONTINUED					
2603/Pranney Chris C/332-6632					
2610/Brady Brian M/339-0560					
2612/Brady Brian M/339-3301					
2614/Childs Clarence					X
2621/STON DR					
2626/Bradley Wm/332-4123					
2627/Russ John/332-1742					
512/Robinson Charles M/339-1273					
515/Brinler Richd T/334-3193					
903/Hilton DR INTERSECTS					
601/Reddick J/339-1880					
603/Abbitt John					X
604/Abbitt John					
607/Robert S/339-4961					
611/Reddick J/339-7907					
615/Reynolds James E/336-3520					
2308/2496 Winslow Ridge Condos/					
705/McCannon Tommy M/334-3688					X
710/Robertson Otis L/332-3809					
713/Bloomington Janitor Serv/					
812a/Baker Vada					X
812b/Baker Vada					X
812c/Baker Vada					X
812d/Baker Vada					X
812e/Baker Vada					X
812f/Baker Vada					X
812g/Baker Vada					X
812h/Baker Vada					X
812i/Baker Vada					X
812j/Baker Vada					X
812k/Baker Vada					X
812l/Baker Vada					X
812m/Baker Vada					X
812n/Baker Vada					X
812o/Baker Vada					X
812p/Baker Vada					X
812q/Baker Vada					X
812r/Baker Vada					X
812s/Baker Vada					X
812t/Baker Vada					X
812u/Baker Vada					X
812v/Baker Vada					X
812w/Baker Vada					X
812x/Baker Vada					X
812y/Baker Vada					X
812z/Baker Vada					X
813/Black J/339-2774					X
814/Black J/339-2774					X
815/Black J/339-2774					X
816/Black J/339-2774					X
817/Black J/339-2774					X
818/Black J/339-2774					X
819/Black J/339-2774					X
820/Black J/339-2774					X
821/Black J/339-2774					X
822/Black J/339-2774					X
823/Black J/339-2774					X
824/Black J/339-2774					X
825/Black J/339-2774					X
826/Black J/339-2774					X
827/Black J/339-2774					X
828/Black J/339-2774					X
829/Black J/339-2774					X
830/Black J/339-2774					X
831/Black J/339-2774					X
832/Black J/339-2774					X
833/Black J/339-2774					X
834/Black J/339-2774					X
835/Black J/339-2774					X
836/Black J/339-2774					X
837/Black J/339-2774					X
838/Black J/339-2774					X
839/Black J/339-2774					X
840/Black J/339-2774					X
841/Black J/339-2774					X
842/Black J/339-2774					X
843/Black J/339-2774					X
844/Black J/339-2774					X
845/Black J/339-2774					X
846/Black J/339-2774					X
847/Black J/339-2774					X
848/Black J/339-2774					X
849/Black J/339-2774					X
850/Black J/339-2774					X
851/Black J/339-2774					X
852/Black J/339-2774					X
853/Black J/339-2774					X
854/Black J/339-2774					X
855/Black J/339-2774					X
856/Black J/339-2774					X
857/Black J/339-2774					X
858/Black J/339-2774					X
859/Black J/339-2774					X
860/Black J/339-2774					X
861/Black J/339-2774					X
862/Black J/339-2774					X
863/Black J/339-2774					X
864/Black J/339-2774					X
865/Black J/339-2774					X
866/Black J/339-2774					X
867/Black J/339-2774					X
868/Black J/339-2774					X
869/Black J/339-2774					X
870/Black J/339-2774					X
871/Black J/339-2774					X
872/Black J/339-2774					X
873/Black J/339-2774					X
874/Black J/339-2774					X
875/Black J/339-2774					X
876/Black J/339-2774					X
877/Black J/339-2774					X
878/Black J/339-2774					X
879/Black J/339-2774					X
880/Black J/339-2774					X
881/Black J/339-2774					X
882/Black J/339-2774					X
883/Black J/339-2774					X
884/Black J/339-2774					X
885/Black J/339-2774					X
886/Black J/339-2774					X
887/Black J/339-2774					X
888/Black J/339-2774					X
889/Black J/339-2774					X
890/Black J/339-2774					X
891/Black J/339-2774					X
892/Black J/339-2774					X
893/Black J/339-2774					X
894/Black J/339-2774					X
895/Black J/339-2774					X
896/Black J/339-2774					X
897/Black J/339-2774					X
898/Black J/339-2774					X
899/Black J/339-2774					X
900/Black J/339-2774					X
901/Black J/339-2774					X
902/Black J/339-2774					X
903/Ward Joe					X
909/Gonce Alice M/332-7444					
910/Harden Ralph O/339-0575					
911/Hattery Wolfe A/339-6677					X

Address/name/tel #	Well	Telephone	Site	Field	Refused to Cooperate
	Call		Visit	Verified	
CLEAR CREEK RD					
301/Clear Creek School			X		
305/Voyles Cecil/824-7163					
307/Malicoat Sherry/824-4599					
315/Summitt Larry/824-4764					
400/Quillen Homer			X		
401/Marc Zitser/824-4705					
424/Lucas Perry/824-9279					
433/Robertson Warren/824-7688					
435/VanPelt			X		
440/Claude Isam/824-6315					
460/Hyde Harold/824-7614					
470/Harding Gilbert/824-2354					
5002/Lysher John/824-7672					
COLFAX DR					
3024/Hays Jerry L/332-4795					
3204/Olsson Maxwell D/332-8778					
COLLEGE AVE S					
4900/Chestnuts Robt/824-7944					
4994/Chestnuts Larry/824-9222					
4995/Breuer Ivan/824-9247					
4996/Goodroads Glenn/824-9213					
4997/Pafford Wm/824-8537					
4998/Fidler Michl/824-7872					
4999/Gleyze Jacques/824-7923					
5005/Zabick Ed/824-8206					
5015/Keltner Mrs			X		
5024/Cartwright Edith			X		
5025/Mahan Wallace/824-6482					
5101/Eads Ron/824-8094					
5110/Grogan Joel/824-9180					
5115/Massey L/824-7973					
COMMONS (E DR)					
1107-3536 Sherwood Green Quadra Homes					
Craig Tenney/339-1880					
COOLIDGE AV					
303/			X		
305/Brown Paul K			X		
307/Ritter Isaac/332-1924					
S MADISON INTERSECTS					
S ROGERS INTERSECTS					
509/Clawson Michl L/339-3596					
510/King Kevin C/333-6691					
513/Devitt Ronald/339-3377					
HILTON AV INTERSECTS					
601/Skirvin Wayne C/336-5988					
608/Crider Marion B/339-1424					

Address/name/tel #	Well	Telephone Call	Site Visit	Field Verified	Refused to Cooperate
CRESTLINE					
704/Koontz Andrew/824-4627					
705/Baxter Mary/824-8799					
708/Chambers Mark/824-4286					
709/Greer Roy Dean/824-8477					
712/McMurray Richard/824-9302					
713/Prince Richard/824-7751			X		
717/Schiogham Gleeda				X	
718/Laux Jack/824-8913			X		
721/Gardner Mark/824-9850					
CUFFERS DR					
3014/Carmichael Joan M Mrs/336-8954					
3024/Reagan Michl L/332-2103					
DUNSTAN DR					
1403/Grindstaff Geo R/336-5345					
1408/Wong James/336-5397					
1409/Fedorchak Michl/339-1824					
1414/Burns James/334-3635					
1415/Herriman Glenn C/336-2960					
1420/O'Hara Wm T/336-1664					
1423/Peterson's				X	
3503/Bader Ron/336-6914					
3504/Cochran George/339-6026				X	
3509/Hoogerhuis Adrian/334-0533					
3510/Berhmann Eric/336-0802					
3516/Martin Robert/339-7767					
3517/Pfrommer Susan A				X	
3518/No structure				X	
3526/David Still/339-3186					
EDDINGTON CT					
700/Young				X	
704/Woods Mr				X	
705/Griffin Larry/332-4081					
708/Wiley Reds				X	
711/Dilts Wm/334-3650					
714/Mundy Louis/336-9034					
715/Carter Mike/339-2518					
720/Mitchell Rev Lawrence/339-9275					
721/Gaalass Scott/334-7710					
802/Kemp David/333-0951					
805/Heckman Lee				X	
810/Wilson Gary/339-7145					
811/Wooten Wm/336-1964					
814/Polley Wm./339-1579					
815/Kraese Roger/339-1124					
3605/Bobilya L Jerome/333-0078					
3610/Ginter John A/334-2197					

Address/name/tel #	Well	Telephone Call	Site Visit	Field Verified	Refused to Cooperate
FAIRWAY LA					
500/Rettig T/S. Bend, IN			X		
501/Booker Floyd J/336-0593					
510/Loop A E Mrs/332-3211					
511/Deckard B J/336-5916					
517/Hood Victor G/339-2021					
530/Best Herman E/336-5519					
531/Woodruff			X		
540/Claerbout Mark E/339-3551					
541/Evans Wm E/336-8368					
550/Young Carl			X		
551/Myers Eliz A Mrs/332-7601					
560/Briley Robert K/336-5347					
561/Sater Charles E/339-4450					
570/Roberts Phillip E/336-1195					
580/Pope Dennis M/337-1849					
581/Carter's TV Service/332-8168					
/Carter Joseph R/332-8168					
590/Allen David B/339-6972			X		
591/Fox S R			X		
TULIP AV BEGINS					
600/Goss Marshall H/339-7121					
601/Fisher Gilbert M/339-1530					
611/Craig Kevin S/333-7111					
612/McAuley Robert R/339-6678					
621/Sturgis Frank V/332-6286					
622/Covger Habel C/336-3042					
630/Fike Jack E/339-8274					
631/Patton Wm/332-4530					
640/Hepfer Paul/332-5728					
641/Barr Donald/332-5074					
650/Raper Merlin/332-0859					
651/Rollins Charles/332-1148					
660/Behme John/332-5588					
661/McCoy Mrs/332-8646					
670/Christman Floyd/339-9861					
671/Jacoby Larry/332-1191					
680/Hill Wm/332-4654					
681/Shields Jeff/336-3381					
691/Watson Wayne/339-4714					
701/Kelsey Marjorie/339-6039					
800/Morris Mr			X		
801/Messrer Duane/332-5152			X		
806/Miller Mary/336-6551					
FENWAY PL					
3705/Carter C Kent/332-6043					
3712/Jacobsen Thos W/332-3382					
3715/Rausch George					
3718/Ellison Fred E/336-8077					
3721/Tyler Clark W/332-0082					

Address/name/tel #	Well	Telephone	Site	Field	Refused
Address/name/tel #		Call	Visit	Verified	to
					Cooperate
HOLLAND DR CONTINUED					
800/Herrick Robt/824-7948					
2312/McCabe James/339-4096					
2407/Smith Carl/824-7511			X		
2408/McGregor Gordon/339-4546			X		
2409/Conceivable/Inverdale/					
769/Smith Michael/824-9108					
2507/McAle Hazel/339-4254					
2508/McAle John/339-4086					
2509/McAle John/339-4086					
2513/Ratts Benj F/339-1602					
2800/ER ST			X		
2317/McCabe John/339-0909					
2312/Frost Harold A/339-4679					
2527/McCabe Mrs V/339-1988					
2503/McCabe Carl M Acct/332-4546			X		
ROBTON DR INTERSECTS			X		
113/Coster Ruby L/339-9657					
GORDON BLK Linda/332-5381					
2007/McCabe Clyde/332-4549					
210/Coster E/332-6678-4391					
220/McCabe W/339-4297					
315/McCabe Bert/334-9330					
420/McCabe/					
900/McCabe Middle School/339-1195					
2601/Cisco Thom E/334-2425					
3508/McCabe Mark L/336-1488					
3509/McCabe/			X		
3509/McCabe Gary/334-0783			X		
3509/McCabe/			X		
S MADISON ST INTERSECTS					
KENNEDY DR James R/332-8025					
4507/McCabe Candys S			X		
355/McCabe/					
508/McCabe/					
502/McCabe/					
319/McCabe/					
355/McCabe/			X		
603/McCabe/					
613/Rush Rose F/332-4059					
KINGSBURY/					
3602/McCabe/					
2602/McCabe/					
2602/McCabe/					
2600/McCabe/			X		
3600/McCabe/					
6617/McCabe/			X		
6600/McCabe/			X		
811/Smith Zola B Mrs/339-3740					
813/Peley Opal M/332-7553			X		

Address/name/tel #	Well	Telephone Call	Site Visit	Field Verified	Refused to Cooperate
GRAHAM DR CONTINUED					
BROADVIEW DR ENDS					
819/Robertson Robt W/336-1454					
913/Serles Raymond E Jr/332-6047					
914/English Geo J/332-6743					
915/Williams Robt L/332-4239					
916/Rainbolt John C			X		
917/Greenwood Ricky L/336-7388					
919/			X		
921/			X		
925/334-0009			X		
927/Vacant			X		
GRAHAM PL					
500-599/Winslow Ridge Condo's/ Julie Costley/336-7300					
GREEN RD					
502/McConnell Danny L/332-1965					
512/McCoy Morris D/332-8082					
513/Alexander M Gene/336-9009			X		
522/Capiello Robert/339-8449					
523/Alderson Joe E/332-6409					
532/Webb Leslie D/332-2520					
533/Vest Michl D/334-0093					
542/Myers Roscoe C Jr/339-9868					
543/Parrott Joseph M/332-6719					
552/Cunningham Phil					
553/Vernon Michl W/332-1644					
562/Schenk E M/332-4898					
563/McIntosh Carole S Mrs/339-7131					
572/Covington Bernice I Mrs/339-4521					
573/Hapes Eug W/339-9166					
582/Taylor Sandra/332-9127					
583/Pardue Walter D/336-3793					
592/Hurt Eliz A Mrs/339-0110					
593/Reeves Rosemary/336-8766					
602/Charles Bill D/334-0547					
603/Sparks Kevin			X		
612/Sater Charles L/332-2289					
613/Smedley Alberta I Mrs/332-8979					
622/Percifield Clifford W/332-3459					
623/Pruitt Emil B/332-3743					
633/Parsons Michl D/339-3847					
642/Vacant/Century 21/334-2021			X		
643/Hudson James R/332-0723					
653/Sturgeon Wm L/336-4957					
662/Wampler Ira W/332-4839					
663/Rogers Charles A/336-0522					
672/Helms Terry W/332-0240					

Address/name/tel #	Well	Telephone Call	Site Visit	Field Verified	Refused to Cooperate
HOLLAND DR CONTINUED					
637/Hedrick Robt/824-7948					
641/Kinser Stephen/824-8426					
645/Silvers Carolyn/824-7511					
650/Leon's Marathon/339-4546					
710/Costers Gilbert/824-7231					
769/Gardner Michael/824-9108					
810/Hostetter Michael/824-9282					
837/Farmer Stephen/824-2596					
850/Simpson Sharon/824-9638					
HOOSIER ST					
101/Richardson Woodrow D/332-0909					
102/Fenster Geo A/336-6026					
CHERRY BEGINS					
105/Myers Carl M Acct/332-4546					
109/					X
113/Coster Ruby L/339-9657					
114/Tatum Linda/332-5381					
117/Baker Charlotte J/336-6549					
118/Sears Everett/339-4391					
121/Deckard Kenneth R/336-4297					
LIMESTONE DR BEGINS					
KENDALL DR					
2601/Cisco Thos E/334-2425					
2603/Ites Mark L/336-1488					
2605/Harth Ronald					X
2609/Wampler Gary/334-0783					
2609 1/2/Reichmann Robert					X
KENNEDY DR					
3910/Martin Larry					X
3915/Prince Garry/339-1329					
3920/Roberts Wm/339-8350					
3930/Thomas Daniel/332-9906					
3935/Riggin Garold/339-3630					
3955/Perry Twpsh Fire Dept/334-7026					X
3998/Devore David/339-8826					
KINGSBURY AV					
3602/Denton Leonard R/339-4348					
3603/Phillips Phillip/332-3724					
3608/Birchler Steven W/334-2884					
3609/Stewart Roger W/332-2549					
3616/Meador Bradford W/339-6524					
3617/Smith Mrs/334-2287					X
3620/Maheffey James/333-1031					

Address/name/tel #	Well	Telephone	Site	Field	Refused
Address/name/tel #	Well	Telephone	Site	Field	Refused
		Call	Visit	Verified	Cooperate
FAIRWAY LA					
K5608/Huby Ave/CONTINUED			X		
3508/Alma Donald W/332-8547					
3515/Mason Lynn W/332-8559					
3523/Mary Philip W/332-8502					
3589/Marilyn E Davis W/332-85225					
3607/Baron James K/332-8594					
3626/John Gregory K/333-0474			X		
3646/Carter Allan W/332-8551					
3646/Margery W/332-8573					
3660/John H Michael/333-0345			X		
3661/John S Adams/332-8581					
360/Briley Robert K/336-5347					
L560/Sater Charles E/339-4450					
604/Dave Stephen P/332-8159-195					
606/Mrs Charles K/332-8188					
607/Mrs Henry W/332-8118-8168					
624/Port E Erdahl W/332-8216					
626/Arthur Robert W/332-8272			X		X
629/Dorinda Max/339-6222			X		
6357/Berkart Cathryn L/336-1822					
6444/Pawzner Joseph A/332-8291					
6457/John John W/332-8308-1530					
6487/John John W/332-8335-4835					
6492/Donald Donald O/332-8378					
6493/John Edward W/332-8378					
6497/Midway Henry W/332-8392					
6498/Michael Carl W/332-84283					
6499/Kraus Char W/332-8439-9810					
6499/Peter Bob W/332-8478					
6499/Bush James K/332-8504			X		
6499/Arbuckle Phil W/332-8526-7255					
6499/Baker Marion W/332-8508					
7649/Landon Robert W/332-85730					
7651/Baker Fred W/332-85832-9608					
7677/Walker Ruth E W/332-8607					
7687/Almond Jeffrey W/332-8645					
7697/Harris W/332-864286					
7697/Donald Cabell W/332-86439-336-3204					
7697/McCabe Wendy W/332-86439-9836					
7697/Berk Robert W/332-86439-8039					
800/Morris Mr			X		
L800/Blair Duane/332-5152			X		
3009-1980/Hobbs W/332-857alley/ Greg Cooper/336-8185					
FENWAY PL					
3705/Carter C Kent/332-6043					
3712/Jacobsen Thos W/332-3382					
3715/Rausch George					
3718/Ellison Fred E/336-8077					
3721/Tyler Clark W/332-0082					

Address/name/tel #	Well	Telephone Call	Site Visit	Field Verified	Refused to Cooperate
LIMESTONE DR					
2800/Sanders Wm H/339-4254					
2803/Franklin D Perry/333-1094					
2804/Cooper Lawrence W/336-9168					
2807/Roberts Evelyn				X	
2810/Barrows Wm D/339-1528					
2811/White G Michl/339-0632				X	
2814/Floyd Earl C Jr/332-9554					
2818/McNabb Danl A/333-2409					
LOIS LA					
504/Deckard David L/332-5995					
507/Schulz D K/334-2985					
508/Davis Linda/333-6451					
512/Nicholson Wm F/332-3604					
513/Beckman Kent L/334-0876					
516/Houston Margt J Mrs/332-6964					
519/Hallal Patricia A/336-2782					
520/Healer Wm E/332-4608					
525/Birch Rex/339-7152					
535/Harmon John F/333-5735					
MADISON ST					
2306/Magill Joyce W/339-3872					
2307/Taylor Dawn/339-4673				X	
2309/Winston Jas/334-2881					
2313/Grape Vida S Mrs/339-9041					
2314/Saulter Martha E/332-0140					
COOLIDGE AV INTERSECTS					
2404/Porter Ted Jr				X	
2405/Steury Douglas K/333-1062					
2407/Hazel Lawrence J/332-9551					
2412/Honeycutt Thelma O Mrs/336-8736					
2419/Schunn Dwayne/333-8233					
2420/Stevens Lela D Mrs/332-3608					
2421/Jamison Harold D/339-1847	X			X	
2424/Andrews Mathev/336-8156					
2424 1/2/Bullington Mary/334-3067					
2428/Deckard Wayne I/332-8734					
GRAHAM DR INTERSECTS					
2501/Welch Robt D				X	
2502/Rice Henry R/339-0375					
2504/Algood Virda H Mrs/339-0188					
2505/Wininger Larry/339-6852					
2506/Gilliand Harley F				X	
2508/Waldrip Melville R/336-8622					
2513/Kinser Rosemary					
2517/Patton Mildred L/339-3963					
2519/North Willis/339-5671					

Address/name/tel #	Well	Telephone Call	Site Visit	Field Verified	Refused to Cooperate
--------------------	------	----------------	------------	----------------	----------------------

MILTON DR CONTINUED

2506/Pover Brushes of Ind/336-7395

2512/Mitchner Gerald D

2512 1/2/

2514/Hall Christine Mrs/332-5273

2517/McLafin Vicki/333-1245

2520/Duncan George

2521/Jones G Thom/332-3738

2523/Noah Greg M/336-7901

2525/Becker Betty J/339-3079

2526/Patton Margt L/339-0395

RALSTON DR INTERSECTS

2604/Abbitt John F/332-3401

2616/Kelley Gladys Mrs

2618/Sparks Russell L/339-9285

2621/Frye James/332-5587

2626/Krebbs John C Jr/332-9708

2633/Cox Janet S/339-0349

2634/Snow Harold E/332-8747

2635/Deckard Randy J/336-8618

2637/Van Pelt Beverly L/336-0265

2704/Antilla Phillip W

2706/Haffley Francis F/332-6827

2707/Strain Paul R/334-7726

COUNTRY CLUB LA INTERSECTS

ORCHARD LANE

4225/Vanderzeyde Ken/824-7534

4227/McNeely Doug/824-9193

4229/McCain Robert

4255/Branam Norma/824-7870

4301/Mitchner Ray/824-7474

4500/Burk Kevin/824-4153

4510/Sciscoe Clyde/824-7732

4520/Branam Larry/824-7781

4525/May Kenneth/824-2945

4530/Hill Mesby/824-7715

PARGRAVE PL

504/Graves Justin F/332-7151

508/Parker S Tom Jr/336-0534

512/Scaggs Herbert W/339-5224

PEPPER CHASE

3800-3817/Meadow Ridge Valley/

Greg Cooper/336-8185

PICCADILLY ST

3101-3351/Sherwood Green/

Craig Tenney/339-1880

Address/name/tel #	Well	Telephone Call	Site Visit	Field Verified	Refused to Cooperate
PINEWOOD DR CONTINUED					
131/Prangey Chris C/332-6632					
132/Petteford					
134/Morris Donetta					
136/Morris Doneta					
RALSTON DR					
S MADISON INTERSECTS					
S ROGERS INTERSECTS					
512/Robinson Charles M/339-1273					
513/Brinegar Richd T/334-3193					
HILTON DR INTERSECTS					
601/Heinschein Tim A/332-2585					
603/Abbitt John				X	
604/Ray Eddie L/336-6781					
609/Roberts Saml S/339-4961					
614/Eads Ronald W/333-7307					
615/Reynolds James E/336-3520					
FORD AV ENDS					
701/					
704/Palmer Hugh V/332-7195					
705/McCannon Tommy M/334-3688				X	
710/Robertson Otis L/332-3809					
713/Bloomington Janitor Serv/ 336-1500	X			X	
/Fitzgerald Patk J/339-0975					
716/Lemert Lee				X	
717/Goble Hugh F Rev/332-8282					
804/				X	
804 1/2/Cooper David L/336-7216				X	
805/Baker Mrs				X	
806 1/2/Coopernoll Wm L/339-0356					
810/Critchlow Lloyd C/336-6619					
810 1/2/Vacant				X	
811/Davis Jack A/336-5004					
812a/Baker Vada					
812b/West Helen B/339-3209					
815/Williams Larry L/339-0339					
817/Shoufler Ernest R/332-0706					
817 1/2/Kiefner David C/339-3881					
818/Cross Glen R/339-3327					X
819/Vacant					
820/Campbell Matilda C Mrs/332-0550					
821/Matteson Lo Dena A/336-6645					X
902/Fleener Leon/336-9150					
902 1/2/Peaslee Mary R					
905/Ward Joe				X	
909/Gonce Alice M/332-7444					
910/Harden Ralph O/339-0575					
911/Hattery Wolfe A/339-6677				X	

Address/name/tel #	Well	Telephone	Site	Field	Refused
Address/name/tel #	Well	Telephone	Visit	Verified	Cooperate
		Call	Visit	Verified	Cooperate
RALSTON DR CONTINUED					
BRANING CT INTERSECTS					
1008/Ronald Bernard F/339-2535	X		X		
1008/John Bernard J/332-2503			X		
1008/John L/332-0785					
1014/Allen W/336-34736					X
1347/Goodwin Mrs/332-1475			X		
1007/John J/336-5015			X		
ROCKPORT RD INTERSECTS					
BRYAN ST S					
2200/John Druen/336-5914					
407/Thomas John L/332-2429			X		
437/Conrad/332-2452					
2305/Doley Virginia D/332-3494					
HIDREN DR					
5073/Missile Theo	X		X		
1207/Mary Druen E/336-590713					
1500/John M R/332-5646					
1204/Allen Druen/332-2429					
1203/John C/332-6252			X		
1200/John John/332-0563			X		
1200/John John/332-16228-2278					
2207/John John/332-2446					
2207/John John L/332-5759					
3147/Dave/332-1539	X				
3207/John John/332-1515					X
4257/John John/332-2429					
5202/John John/332-2429			X		
5267/John John/332-9553			X		
5207/John John/332-2429					
590/Utter/332-5356					
6207/John John/332-2429			X		
6207/John John/332-9508					
6207/John John/332-8567			X		
7207/John John/332-2653			X		
7207/John John/332-2429			X		
790/Bland John/334-3859					
7207/John John/334-2851	X				
1200/John John Harry W/332-0413					
1200/John John John	X		X		
1200/John John John	X				
1200/John John Roy J/336-4181			X		X
1200/John John John/332-1754	X				X
1200/John John John/332-9473					
1200/John John Randolph/339-0542					
2602/Marsh Wm F/336-1860			X		
2602 1/2/			X		
2603/Moore Eva					
2605/			X		X
2607/Vacant					

Address/name/tel #	Well	Telephone	Site	Field	Refused to Cooperate
	Call		Visit	Verified	
RIDGEVIEW DR					
101/Wilber Winfred D/332-5131					
102/McNabb Lavaughn/332-4752					
106/Vacant			X		
110/Case Patti J/339-2836					
114/Scott Jeffrey D/334-1590					
115/Cox P David			X		
118/Lirot Lottie/334-1248					
121/Ray F Amos/336-0395					
122/Philpott James A/332-6240					
125/Hupp Charles/332-4045					
126/Damon Thornton H/339-7195					
129/Leonard Nancy/333-7331					
130/Bauman Eug F/332-4863					
131/Hohl Judy A/339-4692					X
134/Danielson Camden C/332-3186					
135/Wilson Bryan D					
139/Clay Analie A Mrs/339-0671					
201/Wilson Bryan			X		
202/Huffman Sylvia M Mrs/332-5298			X		
206/Gray Ned W/332-5835					
209/Riggins Mark W/339-5225					
210/Lake Cheryl A					
214/Snyder Delilah J/333-5356					
218/Clayton Mrs			X		
219/Cook Mr			X		
220/Hurt Jerry/336-0300					
ROCKPORT RD					
2704/Mansfield Drummond/332-3488					
2707/Knapp Scott/336-9124			X		
2711/Walker Don/332-2822					
S ROGERS ST					
2301/Sluder Claude K/332-7323					
2303/Sunde Kim E/334-7838					
2304/Nicholson's Mobile Home Villa/ 336-5971					
2305/Atkins Rosie H/332-4832			X		
2308/Vacant			X		
2310/Branam Debbie			X		
2311/Crozier Jerry L					
2312/Broadview Laundry/332-7999					
/His & Hers Hair Styles/336-1105					
/McMurray Dorothy G/332-1790					
/Ice Lawrence/336-5897					
2314/Nicholson W Irene Mrs/339-0302					
2315/Combes Stan			X		
COOLIDGE AV INTERSECTS					
2400/Smith D H/332-3043					
2401/Hall Nellie M Mrs/339-6863					

Address

Telephone Site Field
Call Vi Vity Verified Co

Refered
to
Cooperate

S ROOSEVELT CONTINUED

2404 BROWNING Ln INTERSECTS	X
240805/Carrigan Mr 339-0135	X
240808/Fritchett John W/332-1393	
240813/Embrey Curtis S/336-2656	X
240819/Mackay Kirk A/339-6007	X
240870/Maple Dr 332-87393	
2410 ALAZADA DR-BEGINS	
240876/Oakwood Rd E/332-7240	
240878/Fossil Hill Dr 332-2854774	
2420/Dillard Charles Dorothy K/336-5412	X
2424/14/13/14th Ave 338-5873969	
2428/18/18th Dr 336-2873836	
2428 OLATONOME PL 336-58375	X
242504/Felder Alton B/338-8132-0758	

GOODMAN INTERSECTS

250513/Isaac Kenneth/338-6227050	
250518/Benson 2nd Ave W/339-1353	
2504/Sheets Ethel P Mrs/339-0353	
2505/BURRIDGE DR T/336-1093	
250508/Whitely Rd 332-7600	
253505/Cadwell Cdot 336-5932-4685	
253506/Fla Bridge II 336-1479	X
253510/Whalley Blaney L 336-67306	
253527/5th St 333-52337	
253530/6th St 336-52337	X
2520/Crawford 336-5264	
252576/Hillem Charles C/336-2956	
252502/Hancock Road House Mall/332-5552	X
252518/Hunderbach Lodge Ave 336-2479	X
252514/Kerr 336-5264	X

LENDERS Paul J/332-1743

260521/Scott Albert 332-21482	
260525/Seward Dan A 339-2037	
260528/5th St 334-1505	
260530/Reynolds L 336-5226	X
26136/6th St 336-5226	X
3634/3rd St 334-3536	
3708/Holmes Dr 336-5226	
26177/15th St 336-0389	
2628/Wever	X

2630 WILSON AVENUE

WATSON ST INTERSECTS

270505/Steaks Road 336-2384a	X X
270506/Steaks Ronnie/339-3394	X X
270508/Hanna's Road Shop 336-2384	
2710/McNARY AVE N 336-2385	X
27125/14th St 336-5226	
2717/Hancock Robt E/336-2989	
2721/Huntman E H/334-0021	

Address/name/tel #	Well	Telephone Call	Site Visit	Field Verified	Refused to Cooperate
S ROGERS ST CONTINUED					
COUNTRY CLUB DR INTERSECTS					
2801/Halcomb's Foreign Car Repair/ 339-6927					
2809/Crider Myrtle Mrs/336-5006				X	
2815/Hays Dana					
2815 1/2/Medaris Robt L/332-9056					
2821/Cook Dennis/332-0680					
2901/Rice Charles F/336-5442					
/Apart #1, Etter H L/336-8756					
/Apart #2, Cyr Daniel/333-8043					
/Apart #3, Percified Morris					
/Apart #4, Vance Karen/332-4619					
2901 1/2/Kerr Mary J/339-4619					
2905/Chandler Donald W/332-2093					
2911/Busch Bernard L/339-3554					
WALLS DR BEGINS					
2913/Torbit Roy H/332-2045					
2917/Branham Horace/339-2942					
2921/Adams Gladys J Mrs/336-4225					
2921 1/2/Hauk Lawrence/339-8345					
3000/Quail Ridge Golf Club/332-1116					
3009/Haley Patricia J Mrs/332-3083 X					
3109/Ruth's Silk & Plastic Flowers/ 332-9076					
/Wesemann Fred L/332-9076					
/Wesemann Todd S/332-7612					
GREEN RD BEGINS					
FAIRWAY LA BEGINS					
3113/Wesemann's Elec/332-9076					
3115/Kleinov Hank W/334-2278					
3116/Hart Michl J/336-9939					
3116 1/2/Allbriugh Chas					
3117/Findley Beatrice I Mrs/339-0225					
3120/McConnahay Marc					
3121/Haley Ruth J Mrs/332-6710					
LOIS LA BEGINS					
3202/Stogsdill Michl R/334-2489					
3205/Gyger Robt D/333-0850					
3207/Morrov Robt E/332-8013					
3212/Sampson Oliver L/332-6457					
3217/Courtney Robt G/339-4519					
3225/Suburban Beauty Shop/332-8573					
/Duncan Inez M Mrs/332-8573					
3225 1/2/Vacant					
3230/Long John D/336-4145					
3240/Thrasher Chauncey W/332-5916					
3304/Clay Mrs					
3308/Hays Mrs					
3312/Hays D H Mrs/336-4091					
3313/Duncan Roger L/334-0541					

Address/name/tel #	Well	Telephone Call	Site Visit	Field Verified	Refused to Cooperate
S ROGERS ST CONTINUED					
TERRACE DR BEGINS					
3403/Childress Philip L/339-8542					
3404/Briggs Mr			X		
3412/Gauntlett Mrs			X		
3413/Sipes Richard G/333-5092					
3415/Matteson Victor H/334-8940		APPENDIX E			
SAN JUAN DR BEGINS					
3510/Stone Richd B/332-1809		Watershed			
Thomas Facility study area master list					
3512/Lewon Forest G/332-0760					
3513/Loop Richard A					
3515/Stanley Thos D/339-6812			X		
3517/Blatchford Mrs			X		
3520/Simmons Donald H/339-1839					
3521/Smith Kimberly/333-0540					
3527/Douthitt Steph P/332-3878					
3601/Prince John/334-2967					
3623/Hummel Gerald C/339-9685					
3627/Ryle Russell G/336-2394					
3631/Black Orval A/332-0740					
3634/Weaver Ruby T/332-6195					
3636/Case Robt H/339-2565					
3637/Kinser Wm H/339-9419					
3641/Wilhelm Harold/339-9419					
3645/Haycraft Ralpy W/336-3650					
3701/Brankle Jack A/339-3620					
3805/Sansone Vince/339-0549					X
4000/Sonders Jaynella					
4002/Borruff Jessie/332-2783		X			
4003/Emmanuel Baptist Church Youth Center					
4005/Adkins E J/824/32-6195		X			
4115/Adkins Elva/824-7373					
4301/Hagemann Leo/824-7573		X			
4788/Horral Beryl/824-2826					
4808/Burckle J/824-8670					
4830/Waltz Patricia/824-2716					
4848/Haene C					
4858/Clay D/824-2891					
4868/Alexander Mel/824-8346		X			
4888/U.S. Post Office				X	
4898/Finley L/824/2312					
4900/Young Anna/824-6930					
4901/Williams David/824-4131					
4902/Hacker D					
4904/Place Stella's/824-8295				X	
4905/Wampler					
4910/Hay W/824-2861					

Address/name/tel #	Well	Telephone Call	Site Visit	Field Verified	Refused to Cooperate
S ROGERS ST CONTINUED					
4945/Williams Wallace					
4947/Lavsons			X		
4949/Axson's/824-2622					
4977/VanPelts			X		
5001/Kieffabber Marie/824-9157					
5005/Abrams Melvin/824-9157					
5009/Helms John R/824-2352					
5021/Linthicum/824-2352					
5100/Indiana Woodtreating Co/824-7032					
HIGHWAY 37					
2600/White House Flowers/336-0308					
2601/Leon's Marathon/339-4546					
2609/Jarret Engineering/332-2361			X		
2750/Workman Wm/336-5419					
2940/Frey Doris/339-3898					
2942/Apts					
2960/Gaslight Motel/334-0232					
3001/D&S Tire Center/336-6178					
3090/American Tire Center/334-3565					
3100/Eagles Lodge/339-9946					
3225/Royal Chevrolet					
3115/Royal Chevrolet/339-1161					
3150/Best Beers/332-1234					
3180/Vacant					
3225/					
3301/Continental Bakery/332-5288					
3305/Fountain Blue Nursing Home/332-4437					
3337/Channel Kor/336-7599					
3375/Holland Dairy/336-6311					
3380/National Guard Armory/332-4491					
3410/City Animal Shelter/332-9674					
3900/Harley Fulford/332-0891					X
3901/Bloomington Marine Auto Boat/336-7676					
3902/Vacant					
3930/Kinser Lumber Company/339-9633					
3951/McCardle Int'l Truck/336-6032					
4000/Plum Creek Cabinets/334-4040					
4001/Nicholson NHP/336-7640					
4011/Eagle Electronics/824-8876					
4021/Shields & Trinkle/336-9993					
4034/Hunsacker Sam/824-7531					
4040/Oliver Shields/824-9260					
4155/Bedford NHP/824-9889					
4155 1/2/Scales Judith/824-6470					
4158/Harden James/824-9956					
4034/Hunsacker Sam/824-7531					
4040/Oliver Shields/824-9260					
4155 1/2/Scales Judith/824-6470					

Address/name/tel # Address/name/tel #	Well Well	Telephone Telephone Call	Site Site Visit	Field Field Verified	Required to Cooperate
HIGHWAY 37 CONTINUED					
4158/Harden James/824-9956					
4158/172/Harden Robert/824-2240					
4250/Wilkins Herman/338-5942					
4277/Sullivan J. D./338-2318					
4300/Dewitt R. W./338-9120					
4311/Thompson Richard G./338-6371					
4320/Trinity St. Bloomington					
4321/Strid Wm					
4423/Lane Virgil/824-4822			X		
4443/Baugh James/824-6375					
4444/Fowler Lloyd/824-7277					
4500/Jackson C R					
4513/Boyd Arthur/824-9722					
4520/Hill Mr					
4525/Turner Wm/824-9564					
4535/Robinson Margaret/824-4826					
(trailors on Mrs. Robinson property)					
4540/Deckard Mike/824-6527					
4600/Johnson Joseph/824-2287					
4603/Flovers Ronald					
4605/Chasteen Paul/824-7605					
4606/Woods Wm/824-8131					
4620/Trinkle Al/824-4211					
4623/Sparks Rotha					
4633/Miller Wm/824-6921					
4700/McDonald Michael/824-6453					
4701/Grubb Don/824-4081					
4720/Abram Tim/824-2274					
4725/Ovings Boyd (Caretaker)/824-2232					
4731/Harden Wm/824-4448					
4800/Covden Don/824-9269					
4802/Covden Don/824-9269					
4805 Ranhero Motel/824-8311					
4810/Todd's Welding/824-2407					
4820/Todd Sue/824-8546					
4825/Leon Young/824-2081					
4831/McClary James/824-2271					
4837/Todd Robert			X		
4900/Hillenberg Earnest/824-6356					
4911/Greene Robert/824-7521					
4921/Booker Mr					X
4933/Sears Tim					X
4937/Williams Mrs					X
4941/Austin EADS/824-6091					
4943/Boshears/824-2275					
5000/Shiflet Jack/824-7191					
5015/Boshears A D					
5050/Kelley Mr		X			X
5100/Burch Richard/824-2051		X			X
5115/Shipley John/824-8779					

Address/name/tel #	Well	Telephone Call	Site Visit	Field Verified	Refused to Cooperate
ROXBURY CIR					
3537/Brown Warren H/336-7768					
3525/Ross Mrs/336-4634					
3511/Kenrick P/333-5389					
3507/					
3501/Keller Jerry W/339-4540					
3508/Vacant					
3512/Alspaugh Gary/332-4224					
3516/Keough Jos P/339-0115					
3522/Mather Herbert L Rev/339-9261					
3527/McCluskey John A Jr/339-6315					
3532/Conrad Geoffrey W/334-7681					
3538/Shields Robt D/336-4773					
SAN JUAN DR					
505/Gaylan Robt L/332-8193					
506/Lathom Richd T/336-7749					
508/Ellis Arthur R/333-1743					
510/Ellis Arthur/333-1743					
511/De Lisle A J/333-0324					
511 1/2/					
513/Pece Milan L/339-6355					
514/Axson Mrs/336-1897					
SOWDER SQUARE					
902/Lerch Robt C/339-1486					
907/Leach Phillip W/336-3031					
908/Skibbe Cecil H Rev/336-8128					
914/Brown Danl G/332-0975					
920/Hyder Constance E/336-8586					
3603/McDonnell Robert P/332-9390					
3609/Narvold Malcolm J/332-9968					
3610/Jones Brian Nelson/334-0323					
3611/					X
3612/Mitchell James L/336-7750					
3614/Gordon Robert D/332-4877					
3615/Becker Wm A/339-4438					
3617/Chang Fuu/334-3660					
3618/Fosha R Leon/336-8754					
3621/Smith Marc S/339-7895					
3622/Hall Nathan P/339-8299					
3624/Selke Wm L/334-3396					
3625/Shands Ray C/334-2838					
3627/Burns Loyce/336-8322					
3628/Hasty Harold/334-2396					
3630/Pfrang Harold L/339-8852					
3631/Stake J E					
3633/Bohrstedt Geo/336-1190					
3637/Drake Jerry L/332-5512					
3638/Vaughn M K/336-3885					

Address/Name/Cell #	Well Call	Telephone	Site Visit	Field Verified	Refused to Cooperate
SOWDER SQUARE CONTINUED					
3645/Barton Chas S/336-8289					
3648/Hessport David S/336-7578					
3651/Hitchcock John S/336-5545					
W 7TH INTERSECTS					
SUNNY SLOPES DR					
100/Hall Charles/332-6026					
110/Darnton Dickson/336-1878					
127/Haven Deon/336-2930					
125/Higgins Rovena M Mrs/336-4790					
150/Hudson Layton W/336-9948					
162/Hughes Janet/336-5320					
160/Hunter W/336-4053					
160/Hunter Pol/336-2502-3624					
160/Smith Richard G/332-1688					
160/Snyder C/336-2502-4182					
166/Thompson Marian Z/332-1291					
170/Piercy Robert J/336-7670					
SUN PIERCY Delita Mrs/					
174/Piercy Mrs/336-9142					
170/Tate H/336-3926					
603/MT STRICKLAND Day Care					
188/Griffie Charlie/876-7259					X
188/Zakert					X
188/Pickens Robt A/339-6030					
195/DOUGLASS GROVE W/336 INTERSECTS					
200/Schmidt Barbara/339-7646					
212/Shepherd Amy/339-302-9888					
W 11TH INTERSECTS					
TERRACE DR INTERSECTS					
400/Dotson Bltz Housing Authority					
415/Walker INTERSECTS/332-8672					
42/Walker INTERSECTS/330					
WALDRIN ST NORTH					
553/Hess John/334-5845					
577/Walker INTERSECTS/24-4174					
683/Martin Harriet/339-8641					
680/Walker INTERSECTS/26-6074					X
689/Walker INTERSECTS/26-2966					
725/Kieffaber/824-2966					X
788/DRINKER/824-2966					
800/Walker INTERSECTS/824-7316					X
840/Walker INTERSECTS/824-1930					X
1122/Duncan Mich/336-8495					
1200/Deckard Ernest/824-6016					X
1330 Kenneth Nice/824-2122					
1500/Bailey Roy/824-4090					
1600/Bailey Ralph/824-9954					
1720/Arthur May/824-2950					

Address/name/tel #	Well	Telephone Call	Site Visit	Field Verified	Refused to Cooperate
TREMONT WAY					
1211/				X	
1216/Chaney Harold E/336-1665					
1219/Cook Charles M/336-5371					
1222/Glenn G Dale				X	
1226/Walls Dannie G/339-9257					
1230/Musselman Robt C/336-4397					
3503/Santos Jose/339-3760					
3504/Gerbig David P/336-8687					
3509/Wattles James R/334-0294					
TUDOR LA					
3501/Thiel Peter H/339-6341					
3502/Forshee Jerry C/339-0950				X	
3505/Bass Marvin K/339-3991					
3506/Henderson Jack D/336-3979					
3511/Walker Donald R Rev/41					
3512/Froneberger James P/334-0443					
3518/Schroeder Delores M/339-4567				X	
3519/Sterner Walter/339-6507					
3525/Pitner Gregory G/332-2327					
3526/Shettleroe Robt L/336-2528					
3531/Bailey J/334-2533					
3532/Aparicio Modesto				X	
3534/Hidbrader Joe D/336-1372					
3537/Shav David					
VICTOR PIKE					
4540/Mr Moore/824-2219			X		
4691/Robertson Don/824-9534					
WALLS DR					
305/McClintock C Donald/332-5270					
306/Lavender Charles R Jr					
320/Gingerich Randy K/339-2206					
400/Perry Malley S/332-5345					
410/Helms Fred Jr/336-5666					
411/Malone Ronald D/339-0488					
413/Dillingham Ron/336-6940					
500/Bovers Phillip/332-5292					
2900/Hopkins Gary L/334-2340					
2903/Dolan Edv J/336-2664					
2904/Johnson Sterling R/336-4943					
2905/York Don/339-6511					
2907/Clay Clovis				X	
2909/Drake Danl/336-1265					
2911/Foster Edna/336-5338					

Address/name/tel #	Well	Telephone Call	Site Visit	Field Verified	Refused to Cooperate
S WALNUT PIKE CONTINUED					
4330/Dumas Jeff/824-8554					
4331/Prince Energy/824-8522					
4344/Smith Mr/824-8909					
4345/Gerald Rogers/824-8545	X				
4377/Parrish Wm/824-8583					
4398/Deckard Flora/824-8919					
4434/Ovings Roger/824-2320					
4435/Stillion Rusty					
4444/Goodman Mr	X				
4445/Gilmore Mr/824-8491					
4560/Ellingfar Charlene					
4565/Gebhard Mrs/824-2021					
4575/Brunner Brenda/824-7355	X				
4577/Adams David/824-9708					
4610/Eads Mr					
4611/Mills Dan/824-7356	X				
4613/Midland Steel/824-4613					
4615/Reeves Stan/824-9119					
4625/Reeves Ernest/824-2493	X				
4633/Miller Granville/824-6921					
4637/Hays Harley/824-2497					
4639/Miller Wm/824-2373					
4640/Reeves Jr					
4710/Hardwick Robert					
4720/Belcher Larry/824-4262	X				
4725/Reeves Stan	X				
4790/Hosham Ralph	X				
WATERLOO CT					
541-952/Sherwood Green					
Quadra Homes					
WATSON AV					
S MADISON ST INTERSECTS					
401/Eads Jeff			X		
408/Hendrix Merrill T/336-5316					X
WELLINGTON CT					
600/Vernasco Carol J/336-5543			X		
601/Stafford J Robt Jr/339-5636					
603/Dehon Louis J/332-0940					
604/			X		
702/Oster Clinton V Jr/334-2079					
703/Pettiford Aaron A/332-5159					
708/Waters Bernard R/332-4290			X		
709/Cook Jim			X		
715/Schutte Robt K/332-9733					
721/Munkus Billy J/334-0428					

Address/name/tel #	Well	Telephone	Site	Field	Refused
Address/name/tel #	Well	Telephone	Visit	Verified	to
	Call		Site	Field	Cooperate
	Call		Visit	Verified	Cooperate
WELLINGTON DR					
3501/Wending Donald E/339-8198					
3505/Velazquez Albert J/332-2871					
3511/Hunt Linda S/382-5143			X		
3521/Hall Robert W/332-2448					
3527/Walker John L/332-2448					
3527/Walker John L/332-2448					
3527/Walker John L/332-2448					
3531/Martin Jane					
LE JAC					
WESTMINSTER WAY					
2112/Christman Richd C/332-8837					
2227/Scott C. Salton/336-8064					
2438/Scott C. Salton/336-8064					
3504/Brown Robt. J/332-2221					
3505/Carlson Ronald P/339-2051					
3511/Brown Ronald K/332-9154					
3512/Bogan L. Franklin/333-2622					
3517/Scott R. Hill/332-2448					
3527/Brown Robt. J/332-2221			X		
3527/Brown Robt. J/332-2221			X		
3527/Brown Robt. J/332-2221			X		
3527/Brown Robt. J/332-2221			X		
3527/Brown Robt. J/332-2221			X		
3527/Brown Robt. J/332-2221			X		
3527/Brown Robt. J/332-2221			X		
838/Siscoe Leonard R/339-8808			X		
W915/Hay Phillip/332-4923					
2143-2548/Henderson Ct Apts					
1600/Surgical Management/317-873-4432					
1035/Carrithers Harold/334-0124					
W1075/Schwartz Craig/339-4930					
1105/Schubert, Duane Lov/336-1199					
1055/State Farm Insurance & Loan					
1107/State Farm Insurance & Loan					
1107/State Farm Insurance & Loan					
1105/State Farm Insurance & Loan					
2700/Village Square/332-2448					
3017/Appleton State Bank/333-2179					
500/State Farm Insurance & Loan			X		
750/State Farm Insurance & Loan					
1200/Turnipseed Forrest/336-8969					
W1075/HAGAN Dennis					
1207/State Farm Insurance & Loan					
1207/State Farm Insurance & Loan					
APPROX. PROPERTY OWNERS					
1207/State Farm Insurance & Loan					
1303/State Farm Insurance & Loan					
1306/State Farm Insurance & Loan					
1306/State Farm Insurance & Loan					
1314/State Farm Insurance & Loan					
1315/State Farm Insurance & Loan					
1322/State Farm Insurance & Loan					
Barnes John/2403 Schacht Rd/824-2403					
Butcher Wayne/2611 Kinsey, Des Moines, IA 50317					
Goodall Susie I/405 Cory Lane/336-3590					

Address/name/tel #	Well	Telephone Call	Site Visit	Field Verified	Refused to Cooperate
--------------------	------	-------------------	---------------	-------------------	----------------------------

ABSENTEE PROPERTY OWNERS CONTINUED

Isom Irvin/RR#2 Box 539, Silver Springs, FL 32688

Lucas Frederick/118 S Glenwood/332-2530

Mitchell George/1005 Schacht Rd/824-2131

Taylor Wm R/4402 N Hillview/336-7587

Address/name/tel #	Well	Telephone Call	Site Visit	Field Verified	Refused to Cooperate
ILLINOIS ST					
902-1117/Blgtn Housing Authority					
INDUSTRIAL DR					
2140/Bertsch Charles/(219)267-6051					
2182/(2 Buildings) Exwin Corp/332-1874					
2282/Wright Harold/339-5925					
2332/Mitchell Don (Builders)/332-9336					
2356/Abbott Butch/Firing Line Inc/333-0847					
2404/Modular Repair Service/339-0639					
2500/Mineveld Corp Indiana/332-0422					
2520/Hinkle Dave/332-6841					
JOHN ST					
JOHNSON AV N					
103/Drisch Diane/339-0422					
107/Curry Laurence W/339-9258					
111/Halstead C R/339-7539					
115/Bland Lennie/332-8301					
TRAILER PARK					
215 Lots/Wilkes Harold/339-8281					
220/Dixon Duane R/336-8889 X					
225a/Vacant					
225b/					
305/Hamilton Elmer W/332-2097					
315/Culbert Paul/332-8514					
325/Huntley Robt J/332-8347					
325a/Huntley Robt/332-8347					
325b/Huntley Robt/332-8347					
330/Rushton Ruby/332-4282					
404/Cole Dave/332-9889					
405/Wampler John H/332-3908					
408/Jones Homer E/336-3795					
414/Goble Wayne I/332-0678					
415/Underwood					
509/Rainbolt Ethel C/336-8759					
510/Ritter Virgil I/336-6947 X					
516/Robinson Roger/332-2078					
518/Medaris Delia T Mrs/332-3601					
520/Havxhurst Bernard M/339-2906					
JOHNSON AV S					
103/Holmes Wallace C/334-8823 X					
104/Nevberg Sam/332-3208					
109/Archer Lloyd/332-3204					
113/Whitman Thomas X					
116/Barger Betty L					

APPENDIX F

Neal's Landfill study area master list

Address/name/tel #	Well	Telephone Call	Site Visit	Field Verified	Refused to Cooperate
W VERNAL PIKE					
5871/Sparks Michael/876-2064			X		
6794/Baynes Samuel Jr/876-2354			X		
7611/Hamilton Harold/876-4052			X		
7650/Stewart Walter R/876-5085			X		
8550/Conard Donald D/876-4130			X		
8571a/Sparks/876-2064			X		
8571b/Adjacent/Shields Calvin			X		
8621/Cassal Bruce/876-5422			X		
8680/Unknown			X		
W RICE RD					
7917/Hendricks Lois			X		
8004/Lane Gary/825-2641					
8044/Baumann Gene A/825-4434					
8156/Hoard Larry W/825-5704					
S GARRISON CHAPEL RD					
90/Cole, Mitchell/825-4402					
145/Freeman Peter L/332-8787					
210/Abram Verne/812-388-7164			X		
750/Sherfield Stanley/7315			X		
N. Maple Grove/876-4095					
752/Morgan Perry P/825-4850					
759/Bernhorn Gerald V/825-7719					
770/Mills Jack/332-0790			X		
772/Martin Carl R/918 Mitchell Rd Nashville/TN 37206					
1180/Carothers, Charles H					
1182/Hendricks Larry Dale 825-5643					
1230/Courtney Joseph B/825-7655					
1232/Harding Kelly A/825-2370					
1350/Tufford Carolyn L/825-2857					
1375/Wagoner Danny L/825-2559					
CAVEWOOD CT.					
7040/Whitley Edward A/825-7236					
7050/Miller Steven V/825-4306					
7060/Stogdill Doris L/825-2719					
7070/Hanna Steve/825-2321					
7074/Voight Randy E					
7076/Johnson Jimmie D/825-5187					
7111/Friley George E/825-9928					
7121/Paulin Mark L/825-9388					
7131/Weddle Wm J II/825-5033					
7151/Lohse Louis A/825-2774					
7161/Stien David V/825-5085					
7171/Best T Jerry/825-9821					
7181/Barrett Jeffery/Non-Pub					
7187/Ping Robert E/825-9332					

Address/name/tel #	Well	Telephone Call	Site Visit	Field Verified	Refused to Cooperate
--------------------	------	----------------	------------	----------------	----------------------

ABSENTEE LANDOWNERS

RICHLAND TOWNSHIP

Section 28

Rogers Group Inc./350 S Adams/
332-6341

Section 29

Rogers Group Inc./350 S Adams/
332-6341

Section 32

Charles Keilbach/1625 S Currey/
339-8315

Section 33

Rogers Group Inc./350 S Adams/
332-6341

Pearl Burns/605 Walker,
St. Joseph, IL 60873

Joseph E. Conder/
7590 W Kirksville Rd

Christian Theological Seminary/
1000 W 42nd St
Indianapolis, IN 46208

Section 34

Rogers Group Inc./350 S Adams/
332-6341

Robert E. Chupp/156 Church St/
Southport, IN 46227

Van Buren Township

Section 3

John J. Laughlin/3724 Tapp Rd/
332-1809

The Board of Aviation
Commissioners of Monroe County
972 S. Kirby/332-3803

Charles E. Richardson/334-1886

Section 4

Alan Schroeder/
7420 W Old St Rd 46

Charles C Jones/
8249710 Popcorn Rd/
Springville, IN 47462/824-9710

Wm R Melvin/1815 5th St/
Bedford, IN 275-3212

Dennis H Grant/1825 Ridgevay Dr/
Ellettsville, IN 47429

Brian Apple/105 Hampton Ct/
Kenneth Stansifer/

4242 S. Garrison Chapel Rd/
825-4595

Address/Phone/Cell #	Well	Telephone Call	Site Visit	Field Verified	Returned to Cooperator
Van Buren Township continued					
ADAMS ST NO CONTINUED					
621/Lecky E Baldwin/339-1307			X		
622/3401 W Vernal PR/332-3831					
W 3RD INTERSECTS					
624/DA 200 W Bell Rd/333-1991					
625/Deer Creek/331-4242 Arkville Rd/					
630/MO 2126 Clibur					
S 211 Dvender Eug F/334-2560					
634/Deer Creek/331-7733/331-8588/					
W 1ST INTERSECTS					
Joel T Horn/4172 Middle Ct/					
ADAMS 302-40TH					
110/Carroll Middle/336-2003					
116/MO 1st W Sandag/332-499					
206/Hinkle's Hamburgers/339-3335					
210/Mobley Joanne/339-0754					
225/Dasher Imported Car Parts/ 332-7437					
231/Crescent Donut Shop/336-2759					
231.5/Musselman Rbt/332-1116					
300/High Spirits West/339-6594					
W 3RD INTERSECTS					
345/County Hwy Garage/333-3557					
W HOWE INTERSECTS					
350/Rogers Group/383-8550					
501/Nobis Roland/336-8354					
503/Nobis Roland/336-8354					
507/Hendricks Gladys/336-3842					X
515/Hendricks Gladys/336-3842					X
521/Crouch Bruce W/336-8131					
ANNA LEE LA					
512/Borstel Chris					
520/Brinegar James/339-4865					
604/Vacant					
608/Bough Geo H/332-4850					
612/McCannon Hortense/334-0079					
616/Miller Maude P Mrs/332-8960					
620/Bennett James K/332-6772					
621/Funkhouser Otho/339-9444					
627/Funkhouser Otho/339-9444					
708/Thomas James/336-2583					
715/Minnick Lotus A/336-5041					
715.5/Minnick Lotus/336-5041					
716/Lampkins George/336-5069					

)

-

i

-



