

Introduction

The Vasquez Boulevard & Interstate 70 Superfund site (VB/I-70) includes more than four square miles of residential and mixed-use development in north-central Denver, Colorado. Past smelting operations left behind heavy metals in soil and groundwater. Remedial work is in various stages. Some activities have been completed, while others are still in the investigation or remedy implementation stages.

Cooperation among EPA, the Colorado Department of Public Health and Environment (CDPHE), the City and County of Denver, potentially responsible parties, community organizations and property owners ensured existing land uses – including several neighborhoods as well as commercial and industrial uses – remained on site during cleanup. Today, almost 50 active commercial and industrial businesses – including the Denver Coliseum – operate on portions of the former smelting facilities. All or part of six neighborhoods, 10 schools and seven parks are also located on the residential portion of the site.

Looking forward, former smelter locations at the site may provide valuable redevelopment opportunities for the community. To help make this possible, EPA is continuing to coordinate closely with CDPHE and the City and County of Denver to ensure that any redevelopment activities within the VB/I-70 site are conducted in a manner that is protective of human health and the environment.

When a Superfund site is restored for reuse, it can revitalize a local economy with jobs, new businesses, tax revenues and spending. Cleanup may also take place while there are active land uses on site. This case study explores the Vasquez Boulevard & I-70 area's cleanup, reuse and continued use, illustrating the beneficial effects of Superfund redevelopment.

Beneficial Effects

- 48 commercial and industrial businesses are currently active on site.
- Site businesses employ over 1,100 people, providing annual employment income of over \$58 million to the local community.
- Properties at the site have an estimated property value of over \$1.1 billion. These properties generated nearly \$10 million in tax revenues in 2015.



Figure 1. The site's location in Denver, Denver County, Colorado.

Site History

The site occupies about 4.5 square miles in the north-central section of the City and County of Denver, Colorado (Figure 1). The site includes all or part of five neighborhoods – Cole, Clayton, Swansea/Elyria, southwest Globeville, and northern Curtis Park.

Historically, the site was one of the major smelting centers in the western United States. Two smelting plants – Omaha & Grant and Argo – operated at the site beginning as early as 1870. The smelters refined gold, silver, copper, lead and zinc until the early 1900s, when operations ceased. Afterward, residential, commercial and industrial development of the area followed. In 1998, CDPHE sampled residential soils near the Omaha & Grant and Argo smelters and discovered contamination.

Site Cleanup

At the request of CDPHE, EPA formed an emergency response team and began an extensive soil sampling program. To manage the cleanup, EPA divided the site into three separate areas, or operable units (OUs):

- OU1: residential yards with high levels of lead or arsenic.
- OU2: the former Omaha & Grant smelter and affected areas.
- OU3: the former Argo smelter and affected areas.

EPA selected the final remedy for OU1 in 2003. Final cleanup plans for OU2 and OU3 are under development. As part of developing the OU1 remedy, EPA worked with community members to make sure the remedy addressed local concerns. EPA twice awarded a technical assistance grant to the Cole, Clayton, Swansea, Elyria Environmental Coalition, a local community group, whose members came together to participate in the cleanup process. EPA staff also presented at neighborhood organization meetings, community fairs and picnics, public meetings, and other local gatherings. During this time, EPA sampled more than 4,000 residential properties and identified nearly 800 properties across six neighborhoods that required cleanup.



Figure 2. Before-and-after views of the residential soil cleanup.

The final remedy for OU1 – removal of contaminated soils, backfilling with clean fill, and yard landscaping – directly addressed community priorities. EPA completed all cleanup actions for OU1 in 2014. Cleaned-up properties are available for unrestricted use (Figure 3). For a few properties where owners did not grant EPA access, EPA placed institutional controls on them to protect public health. EPA recorded notices of environmental conditions for the properties at the City and County of Denver Clerk and Recorder’s office. CDPHE sends out a mailing annually to residents at these properties so they are aware of possible or known metals contamination in their yards.

As part of remedy selection for OU2 and OU3, EPA is currently working to make sure the final remedies are compatible with existing businesses operating on site as well as future use goals.

Redevelopment Initiatives

EPA is coordinating with the City and County of Denver so that infrastructure improvements within the VB/I-70 site are conducted in a way that meets both the goals of redevelopment and protection of human health and the environment. The City funded a drainage project aimed at flood mitigation and better stormwater drainage for the Elyria, Swansea, Cole, Clayton and Globeville neighborhoods. It will protect residents from 100-year storm events through two systems of new storm drain pipes, detention ponds and open channels, ultimately draining to the South Platte River. The project will also provide for more natural habitat and recreation in the area.



Figure 3. Current drainage channel in place.

In July 2015, the City and County of Denver and EPA negotiated a settlement agreement for a removal action to formalize EPA's oversight for the part of the drainage project that is being constructed through OU2. Under the removal action agreement, the City agreed to develop a materials management plan for the screening, excavation, handling, and disposal of waste materials from the site during construction of the project. These projects are slated to be completed by 2018. Once in place, they will complement and build upon other redevelopment projects in the area.

For example, the City of Denver is currently planning a massive redevelopment project – broadly named the River North Plan – along three major transportation corridors within the site's boundaries. Historically, the corridors have anchored mixed-use areas. The City of Denver and its residents are focused on opportunities for additional development. The project would entail new residential, commercial and industrial development as well as new office space. An analysis by the City of Denver found that, over a 20-year period, the areas could host an additional 1,500 dwelling units, 350,000 square feet of retail development, 650,000 square feet of industrial development and over 1.8 million square feet of office space.¹

Another project planned for the Brighton Boulevard corridor will renovate and redevelop the National Western Complex into a state-of-the-art hub for agricultural research, business and education. For decades, the complex, which was built in 1905, was a regional agricultural center. Over time, the complex and its buildings deteriorated. Master planning for the project brings together the City of Denver, Colorado State University, the Denver Museum of Nature & Science, History Colorado, and an advisory committee made up residents, business owners and other local stakeholders. Project funding will come from the State of Colorado, Colorado State University, proceeds from the complex's annual stock show, and a local tourism tax on hotels and rental cars. The renovated facility will include a new arena and stockyard pavilion, an equestrian center, a water resources center, a clinical trials facility and equine sports medicine clinic. The year-round venue will attract an estimated one million visitors and 100 events, ranging from trade shows and sporting events to festivals and concerts. The project is expected to create about 16,000 jobs.²

¹ https://www.denvergov.org/content/dam/denvergov/Portals/646/documents/planning/Plans/River_North_Plan.pdf

² <http://denver.cbslocal.com/2015/05/20/new-national-western-complex-to-become-silicon-valley-of-agriculture/>

The City of Denver also plans to expand the already existing Regional Transportation District commuter and light rail system through the FasTracks program, a multibillion dollar comprehensive transit expansion plan to build 122 miles of new rail lines, 18 miles of bus rapid transit and 21,000 new parking spaces at light rail and bus stations. At least three of the proposed rail lines – the East Rail Line, the North Metro Line and the Northwest Line – will pass through parts of the site. The City hopes the program will address traffic congestion while also expanding access to public transportation. The City has also developed the 2014 Transit Oriented Development Strategic Plan to provide a foundation to guide public and private investment at rail stations. With several stations proposed within the site’s boundaries, the plan could foster additional development initiatives in the area.



Figure 4. Proposed redevelopment plans for the Complex. Source: CBS Denver.

Throughout the planning and construction phases of these projects, EPA will continue to ensure that these initiatives are completed in a manner that protects human health and the environment.

Beneficial Effects

With the residential soils work completed in OU1, EPA continues to explore potential soil and groundwater contamination and various remedial action alternatives for OU2 and OU3. Today, 48 on-site businesses and organizations support over 1,100 jobs and contribute over \$58 million in annual employee income to the community. The combined estimated sales of these businesses and organizations totaled over \$168 million in 2016. These businesses and organizations also generate local and state sales and property tax revenues, providing revenue for local and state government agencies and organizations. Because OU1 cleanup actions only focused on residential properties, commercial and industrial businesses in OU1 are not included as part of this case study. The section below breaks down these beneficial economic effects by OUs 2 and 3. The following section discusses the operations and impacts of six businesses and organizations located on site.

Economic Benefits (by OU)

OU2

OU2, the former location of the Omaha & Grant smelter, is now home to a variety of businesses – a bottling plant, an energy efficiency consulting company, and a car parts manufacturer. The area is also home to Globeville Landing Park, as well as the Denver Coliseum, a public venue hosting sporting events, concerts, conventions and other events. In total, OU2 includes nine businesses and organizations; they employ 602 people and provide over \$30 million in estimated annual employee income. These businesses and organizations generated nearly \$93 million in total sales in 2016.

OU3

OU3, the former location of the Argo smelter, is now home to a wide variety of businesses, including a hotel, a newspaper publisher, restaurants and a furniture wholesale company. One business – Victory Construction and Refrigeration Inc., a plumbing, heating and air conditioning contractor – provides nearly \$3 million in estimated annual employee income. In total, OU3 includes 39 businesses and organizations. They provide nearly \$28 million in estimated annual employee income. These businesses and organizations generated an estimated \$75 million in total sales in 2016.



Figure 5. Denver Coliseum.



Figure 6. Globeville Landing Park.

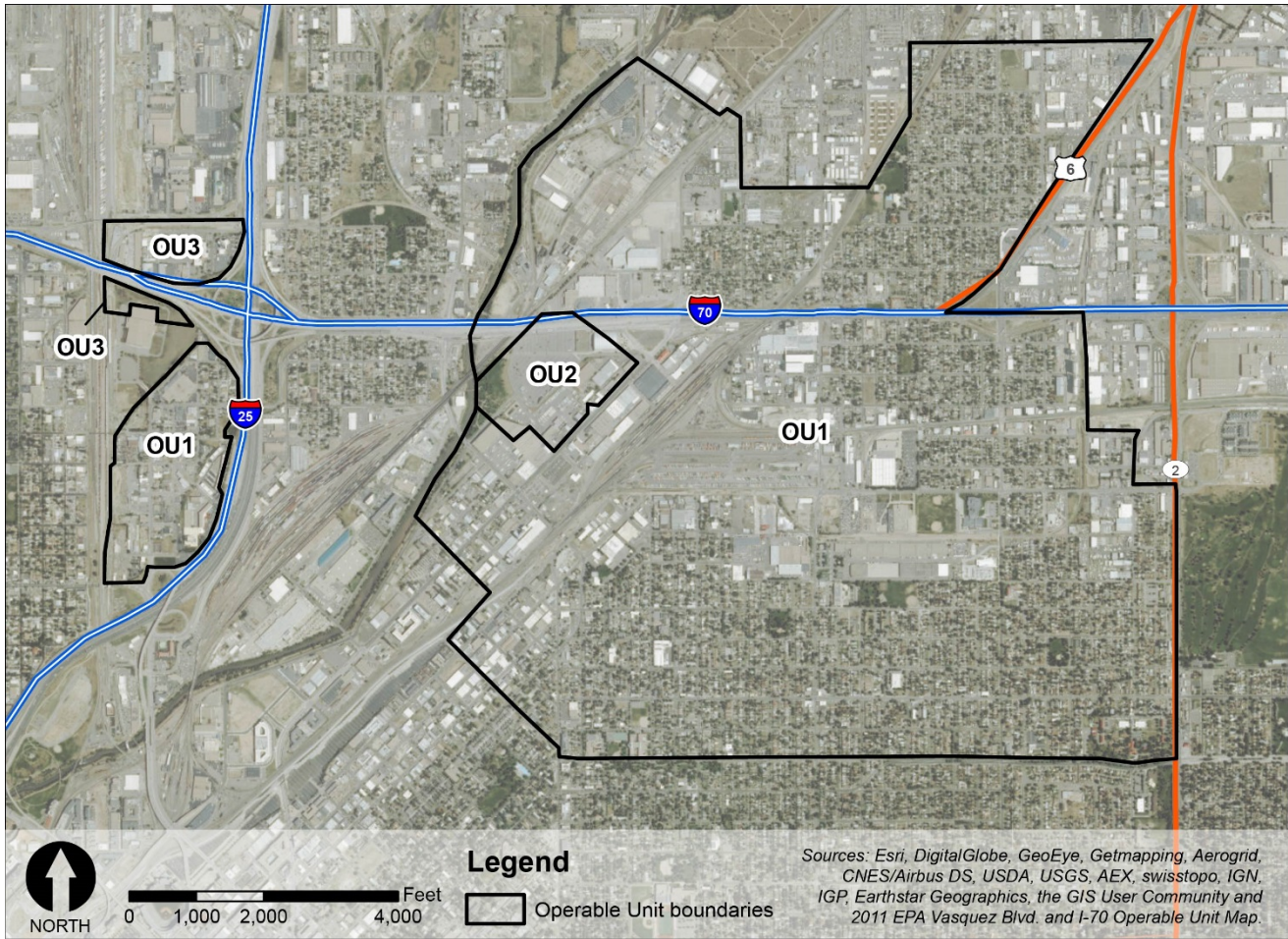

Figure 7. Locations of site Operable Units.

Businesses and Jobs

Quality Inn

This national hotel chain operates under the larger Choice Hotels International network. This Quality Inn provides nearly \$220,000 in estimated annual employee income. Sales generated in 2016 were an estimated \$290,000.



Figure 8. Quality Inn Denver.



Figure 9. Victory Construction and Refrigeration, Inc.

Victory Construction and Refrigeration, Inc.

This company specializes in plumbing, heating and air-conditioning construction and repair. It provides nearly \$3 million in annual employee income while generating \$10 million in revenue in 2016.

Green-Sol Chemical

Founded in 2008, Green-Sol’s mission is to provide sustainable and environmentally conscious chemical products to customers all over the country. The company provided nearly \$125,000 in annual employee income and generated over \$350,000 in sales in 2016.

PepsiCo West

This 28,000-square-foot facility is a beverage bottling and distribution center for PepsiCo, the multinational food, snack and beverage corporation. The plant contributes nearly \$28 million in estimated annual employee income. Estimated 2016 sales exceeded \$86 million.

Innomax Corporation

Innomax Corporation is a retail, wholesale and internet company that specializes in selling sleep products. The company had sales of nearly \$10 million in 2016 and generated nearly \$2.3 million in annual employee income.

MCS, Inc. (Maintenance Resources)

Maintenance Resources has over 30 years of experience in the janitorial services industry. Services rendered include construction cleaning, floor service and building services. This branch provides over \$2.4 million in annual employee income and had sales of nearly \$3.6 million in 2016.

R&R Window Service, LLC

R&R Window Services, LLC specializes in window and door replacement sales. Founded in 2000, the business had sales of nearly \$190,000 in 2016 and provided over \$170,000 in estimated annual employee income.

Ideations, Inc.

“Making the abstract real,” Ideations, Inc. is a multidisciplinary design-build firm. The firm had sales of over \$700,000 in 2016 and provides nearly \$630,000 in annual employee income.

Property Values and Tax Revenues

On-site properties help generate property tax revenues that support local and state governments. In 2015, residential properties in OU1 and all properties in OU2 and OU3 generated nearly \$10 million in estimated total tax revenues. These properties have an estimated current total property value of over \$1.1 billion. On-site businesses that



Figure 10. PepsiCo West.



Figure 11. Innomax Corporation.



Figure 12. Maintenance Resources.



Figure 13. Ideations, Inc.

produce retail sales and services also generate tax revenues through the collection of sales tax, which also support state and local governments.³

Conclusion

The VB/I-70 Superfund site illustrates how Superfund cleanup and redevelopment can provide multiple benefits to a wide range of community stakeholders. The successful cleanup protects public health and the environment, while allowing businesses to remain open and people to remain in their homes. Continued uses and redevelopment help to sustain and grow the local economy, while raising property values and generating tax revenues that fund vital public services. These efforts have also brought together diverse groups – EPA, state agencies, the City and County of Denver, community organizations, property owners and potentially responsible parties. At Superfund sites across the country, such collaborative relationships help ensure the protectiveness and stewardship of site remedies as well as communities' economic vitality over the long term.



Figure 14. The building at 4785 Elati Street that holds several on-site buildings.

For more information about EPA's Superfund Redevelopment Initiative (SRI), visit:
<https://www.epa.gov/superfund-redevelopment-initiative>.

³ The combined sales tax rate in the City of Denver is 7.65 percent. This includes sales tax rates for the state, county and city. For more information, see <http://www.sale-tax.com/DenverCO>.



www.epa.gov

Reuse and the Benefit to Community Vasquez Boulevard and I-70 Superfund Site

Technical Appendix

Employment Information for On-Site Jobs

EPA obtained the data included in this appendix directly from reputable sources and reported the data as presented by those sources. Information on the number of employees and sales volume for on-site businesses came from the Hoovers/Dun & Bradstreet (D&B) database.¹ EPA also gathered information on businesses and corporations from D&B. D&B maintains a database of over 225 million active and inactive businesses worldwide.

When the Hoovers/D&B database research could not identify employment and sales volume for on-site businesses, EPA used the ReferenceUSA database.² In cases where ReferenceUSA did not include employment and sales volume for on-site businesses, EPA used the Manta database.³ These databases include data reported by businesses. Accordingly, some reported values might be underestimates or overestimates. While sales values typically exceed estimated totals of annual income, sales can sometimes be lower than estimated income. This could be attributed to a number of business conditions and/or data reporting.

Wage and Income Information for On-Site Jobs

EPA obtained wage and income information from the U.S. Bureau of Labor Statistics (BLS). Part of the U.S. Department of Labor, the BLS is the principal federal agency responsible for measuring labor market activity, working conditions and price changes in the economy. All BLS data meet high standards of accuracy, statistical quality and impartiality.

EPA used the BLS Quarterly Census of Employment and Wages database to obtain average weekly wage data for businesses at the Vasquez Boulevard and I-70 site. Average weekly wage data were identified by matching the North American Industry Classification System (NAICS) codes for each type of business with weekly wage data for corresponding businesses in Denver County. If weekly wage data were not available at the county level, EPA sought wage data by state or national level, respectively. In cases where wage data were not available for the six-digit NAICS code, EPA used higher-level (less-detailed) NAICS codes to obtain the wage data.

To determine the annual wages (mean annual) earned from jobs generated by each of the selected businesses at the Vasquez Boulevard and I-70 site, EPA multiplied the average weekly wage figure by the number of weeks in a year (52) and by the number of jobs (employees) for each business.

¹ <http://www.dnb.com/>

² <http://thereferencegroup.com/>

³ <https://www.manta.com/>

Table 1. Vasquez Boulevard and I-70 Superfund Site: Information for On-Site Organizations and Businesses for OU2

On-Site Business	NAICS Code ^a	NAICS Title	Number of Employees ^b	Average Weekly Wage (2015) ^c	Annual Wage (Mean Annual) per Employee	Total Annual Income ^d	Annual Sales (2016) ^b
PepsiCo West	312111	Soft Drink Manufacturing	500	\$1,062	\$55,224	\$27,612,000	\$86,270,000
C V J Axles Inc.	336350	Motor Vehicle Transmission and Power Train Parts Manufacturing	11	\$826	\$42,952	\$472,472	\$1,200,000
FORNEY MUSEUM OF TRANSPORTATION	712110	Museums	5	\$743	\$38,636	\$193,180	\$813,700
Lightly Treading Inc	541690	Other Scientific and Technical Consulting Services	4	\$1,764	\$91,728	\$366,912	\$409,680
Torn Leggin's	313320	Fabric Coating Mills	1	\$1,629	\$84,708	\$84,708	\$94,350
3-D Denver S Discrete Dispensary LLC	621999	All Other Miscellaneous Ambulatory Health Care Services	3	\$1,569	\$81,588	\$244,764	\$216,396 ^e
Aramark	722513	Limited-Service Restaurants	75	\$348	\$18,096	\$1,357,200	\$2,500,000 ^f
Denver Coliseum	711310	Promoters of Performing Arts, Sports and Similar Events with Facilities	1 ^f	\$868	\$45,136	\$45,136	\$1,311,000 ^g
Red Rocks Amphitheatre & Redz	424990	Other Miscellaneous Nondurable Goods Merchant Wholesalers	2	\$927	\$48,204	\$96,408	NA
Total			602			\$30,472,780	\$92,815,126

^a NAICS code provided in the D&B database.

^b Data are from the D&B database, unless otherwise noted

^c Average weekly wage per employee based on BLS 2015 Average Weekly Wage data.

^d Total annual wage figures derived by multiplying "Number of Employees" by "Annual Wage (Mean Annual) per Employee."

^e While sales values typically exceed estimated totals of annual employee income, annual reported sales can sometimes be lower than estimated annual income. This atypical condition of estimated income exceeding sales can be a result of business conditions, estimated business wages not accurately reflecting actual wages for the site-specific business, annual sales being under-reported, a business loss for the year or a combination of those factors.

^f Data are from the Manta website.

^g Data are from the ReferenceUSA database.

NA = Not Available.

Table 2. Vasquez Boulevard and I-70 Superfund Site: Information for On-Site Organizations and Businesses for OU3

On-Site Business	NAICS Code ^a	NAICS Title	Number of Employees ^b	Average Weekly Wage (2015) ^c	Annual Wage (Mean Annual) per Employee	Total Annual Income ^d	Annual Sales (2016) ^b
Quality Inn	721110	Hotels (except Casino Hotels) and Motels	7	\$603	\$31,356	\$219,492	\$290,000
Palm Grill Restaurant and Bar	722511	Full-Service Restaurants	10 ^e	\$457	\$23,764	\$237,640	\$500,000 ^e
American Blue Ribbon Holdings (Village Inn)	722511	Full-Service Restaurants	50	\$457	\$23,764	\$1,188,200	\$3,447,000 ^f
Colorado Uplift	624110	Child and Youth Services	47	\$743	\$38,636	\$1,815,892	\$4,840,000
Western Steel & Boiler Co.	332618	Other Fabricated Wire Product Manufacturing	15	\$900	\$46,800	\$702,000	\$1,890,000
Fox Street Wellness Alien Napalm	325998	All Other Miscellaneous Chemical Product and Preparation Manufacturing	2	\$1,449	\$75,348	\$150,696	\$111,120 ^g
Fidelity Newport Holdings, LLC	722511	Full-Service Restaurants	26	\$457	\$23,764	\$617,864	\$4,472,000 ^h
Rocky Mountain Society of Aviculture, Inc.	424990	Other Miscellaneous Nondurable Goods Merchant Wholesalers	2	\$927	\$48,204	\$96,408	\$98,430
Paragon Properties, Inc.	531210	Offices of Real Estate Agents and Brokers	2	\$1,695	\$88,140	\$176,280	\$75,130 ^g

On-Site Business	NAICS Code ^a	NAICS Title	Number of Employees ^b	Average Weekly Wage (2015) ^c	Annual Wage (Mean Annual) per Employee	Total Annual Income ^d	Annual Sales (2016) ^b
Westech Mechanical Inc	238220	Plumbing, Heating, and Air-Conditioning Contractors	22	\$1,149	\$59,748	\$1,314,456	\$4,140,000
Climate and Comfort Solutions Co	238220	Plumbing, Heating, and Air-Conditioning Contractors	2	\$1,149	\$59,748	\$119,496	\$120,000 ^h
Factory Motor Parts Co	441228	Motorcycle, ATV, and All Other Motor Vehicle Dealers	2	\$697	\$36,244	\$72,488	\$228,410
R&R Window Service, LLC	321918	Other Millwork (including Flooring)	4	\$829	\$43,108	\$172,432	\$187,460
Green-Sol Chemical LLC	541430	Graphic Design Services	2	\$1,193	\$62,036	\$124,072	\$356,000
Victory Construction and Refrigeration, Inc.	238220	Plumbing, Heating, and Air-Conditioning Contractors	45	\$1,149	\$59,748	\$2,688,660	\$10,000,000
Dial Business Forms Inc	424120	Stationery and Offices Supplies Merchant Wholesalers	1 ^e	\$1,103	\$57,356	\$57,356	\$1,000,000 ^e
RJ Williams Enterprises LLC (ThinkTank Products)	541820	Public Relations Agencies	1	\$1,427	\$74,204	\$74,204	\$193,600
Aquatic Chemical Solutions Inc	325998	All Other Miscellaneous Chemical Product and Preparation Manufacturing	4	\$1,449	\$75,348	\$301,392	\$226,180 ^g
Gaia's Garden	111998	All Other Miscellaneous Crop Farming	2	\$641	\$33,332	\$66,664	\$105,320

On-Site Business	NAICS Code ^a	NAICS Title	Number of Employees ^b	Average Weekly Wage (2015) ^c	Annual Wage (Mean Annual) per Employee	Total Annual Income ^d	Annual Sales (2016) ^b
AEROCARE HOLDINGS, INC. (Aerocare Beacon Respiratory)	453998	All Other Miscellaneous Store Retailers (except Tobacco Stores)	1	\$634	\$32,968	\$32,968	\$99,889
Advanced Safety Consulting, Ltd.	541618	Other Management Consulting Services	1	\$1,598	\$83,096	\$83,096	\$76,190 ^g
Artemis Services Company, Inc.	511119	Newspaper Publishers	3	\$1,246	\$64,792	\$194,376	\$7,780 ^g
Curbside, Inc.	562112	Hazardous Waste Collection	5	\$1,215	\$63,180	\$315,900	\$930,000 ^h
Innomax Corporation	423210	Furniture Merchant Wholesalers	35	\$1,243	\$64,636	\$2,262,260	\$9,691,667 ^h
Yocum-MC Coll Testing (Yocum-MC Coll Testing Lab)	541712	Research and Development in the Physical, Engineering, and Life Sciences (except Biotechnology)	19	\$1,806	\$93,912	\$1,784,328	\$1,710,000 ^g
Dpc Companies	531110	Lessors of Residential Buildings and Dwellings	2 ^e	\$963	\$50,076	\$100,152	\$140,000 ^e
Kea Corporation	333415	Air-Conditioning and Warm Air Heating Equipment and Commercial and Industrial Refrigeration Equipment Manufacturing	8	\$1,149	\$59,748	\$477,984	\$1,000,000
Endpoint Direct	541613	Marketing Consulting Services	5	\$1,368	\$71,136	\$355,680	\$871,875 ^h
First Industrial	531210	Offices of Real Estate Agents and Brokers	3	\$1,695	\$88,140	\$264,420	\$159,190 ^g

On-Site Business	NAICS Code ^a	NAICS Title	Number of Employees ^b	Average Weekly Wage (2015) ^c	Annual Wage (Mean Annual) per Employee	Total Annual Income ^d	Annual Sales (2016) ^b
MCS, Inc. (Maintenance Resources)	561740	Carpet and Upholstery Cleaning Services	60	\$770	\$40,040	\$2,402,400	\$3,580,000
Precision Home Performance, Inc.	541330	Engineering Services	1	\$1,882	\$97,864	\$97,864	\$184,370
Ideations Inc	541990	All Other Professional, Scientific and Technical Services	7	\$1,725	\$89,700	\$627,900	\$710,000
OSCS Inc. (One Stop Calibration Services)	811219	Other Electronic and Precision Equipment Repair and Maintenance	3	\$1,183	\$61,516	\$184,548	\$409,903 ^h
Preferred Safety Products, Inc.	423990	Other Miscellaneous Durable Goods Merchant Wholesalers	10 ^e	\$1,109	\$57,668	\$576,680	\$2,500,000 ^e
Cole-Preferred Safety Consulting, Inc.	541690	Other Scientific and Technical Consulting Services	5	\$1,764	\$91,728	\$458,640	\$1,000,000 ^e
Steve Stock & Associates	425120	Wholesale Trade Agents and Brokers	10 ^e	\$2,059	\$107,068	\$1,070,680	\$20,000,000 ^e
Specialty Contracting Services	238990	All Other Specialty Trade Contractors	1	\$917	\$47,684	\$47,684	\$56,760
Servpro of Lakewood	236118	Residential Remodelers	100 ^f	\$1,182	\$61,464	\$6,146,400	NA
Tetra Tech	541330	Engineering Services	NA	\$1,882	NA	NA	NA
OU3 Totals			525			\$27,679,652	\$75,408,274
Site-wide Totals			1,127			\$58,152,432	\$168,223,400

^a NAICS code provided in the D&B database.

^b Data are from the D&B database, unless otherwise noted.

^c Average weekly wage per employee based on BLS 2014 Average Weekly Wage data.

^d Total annual wage figures derived by multiplying "Number of Employees" by "Annual Wage (Mean Annual) per Employee."

^e Data are from the Manta website.

^f Data are from the ReferenceUSA database.

^g While sales values typically exceed estimated totals of annual employee income, annual reported sales can sometimes be lower than estimated annual income. This atypical condition of estimated income exceeding sales can be a result of business conditions, estimated business wages not accurately reflecting actual wages for the site-specific business, annual sales being under-reported, a business loss for the year, or a combination of those factors.

^h Annual sales value calculated using the “Sales Per Employee” method. In cases where information sources do not provide annual sales data, an estimated annual sales value was calculated using the “Sales Per Employee Method.” This method involves dividing the company-wide sales value by the number of employees that work at all branches of the business. That value equals an estimated business sales value per employee for the entire business. That value is then multiplied by the number of employees at the on-site business location to calculate an estimated annual sales value for the site-specific business location.

NA = Not Available.

Property Values and Local Tax Revenue Generated from Property Taxes

EPA obtained data on the most recently assessed values for property parcels at the Vasquez Boulevard and I-70 Superfund site in September 2015 through property records accessible through Denver County’s online property appraisal database (<https://www.denvergov.org/property>). These properties included only residential properties within OU1 and all properties in OUs 2 and 3. EPA also obtained estimated 2015 property tax information for the site parcels.

Table 3. Property Value and Tax Summary for Taxes Payable in 2015

Parcel ID No.	Land Value (2015) ^a	Improvement Value (2015) ^a	Total Market Value of Land and Improvements (2015) ^a	Total Property Tax (2015) ^{b, c}
162410230	\$55,200	\$322,800	\$378,000	\$2,499
160805416	\$40,000	\$188,500	\$228,500	\$1,510.64
160783323	\$73,800	\$202,900	\$276,700	\$1,829.29
160800040	\$67,300	\$207,400	\$274,700	\$1,816.07
160641227	\$19,600	\$133,200	\$152,800	\$1,010.18
160806846	\$70,300	\$106,500	\$176,800	\$1,168.84
160778435	\$54,900	\$131,700	\$186,600	\$1,233.63
160786420	\$87,500	\$132,800	\$220,300	\$1,456.42
160753793	\$18,800	\$54,800	\$73,600	\$486.58
160804169	\$55,200	\$171,100	\$226,300	\$1,496.09
160811246	\$55,100	\$142,700	\$197,800	\$1,307.68
160781894	\$83,600	\$133,600	\$217,200	\$1,435.93
160804568	\$55,200	\$150,600	\$205,800	\$1,360.56
160801623	\$67,300	\$219,800	\$287,100	\$1,898.05
160808181	\$55,600	\$181,500	\$237,100	\$1,567.49

Parcel ID No.	Land Value (2015) ^a	Improvement Value (2015) ^a	Total Market Value of Land and Improvements (2015) ^a	Total Property Tax (2015) ^{b, c}
160639290	\$25,300	\$75,900	\$101,200	\$669.04
160768651	\$35,600	\$0	\$35,600	\$235.36
160768243	\$17,400	\$112,000	\$129,400	\$855.48
160779016	\$54,200	\$147,200	\$201,400	\$1,331.48
160763438	\$20,800	\$81,600	\$102,400	\$676.98
160765490	\$22,800	\$92,300	\$115,100	\$760.94
160772542	\$101,600	\$83,200	\$184,800	\$1,221.73
160805785	\$55,100	\$204,200	\$259,300	\$1,714.26
163349482	\$11,800	\$82,600	\$94,400	\$624.09
160778796	\$75,000	\$151,900	\$226,900	\$1,500.06
160779849	\$75,000	\$349,200	\$424,200	\$2,804.43
160639494	\$25,300	\$56,000	\$81,300	\$537.48
160779920	\$50,800	\$315,900	\$366,700	\$2,424.29
163950364	\$15,300	\$146,200	\$161,500	\$1,067.69
163951158	\$68,000	\$130,800	\$198,800	\$1,314.29
160642983	\$22,600	\$111,400	\$134,000	\$885.89
160806960	\$55,100	\$147,700	\$202,800	\$1,340.73
160763292	\$24,300	\$144,900	\$169,200	\$1,118.60
160764647	\$23,900	\$205,400	\$229,300	\$1,515.92
160800210	\$83,600	\$259,500	\$343,100	\$2,268.27
160768782	\$39,600	\$118,700	\$158,300	\$1,046.54
160808091	\$100,700	\$266,300	\$367,000	\$2,426.27
160777650	\$75,000	\$223,300	\$298,300	\$1,972.09
160778567	\$101,400	\$132,900	\$234,300	\$1,548.98
163950348	\$16,300	\$151,100	\$167,400	\$1,106.70
163950321	\$15,700	\$153,500	\$169,200	\$1,118.60
163950330	\$15,000	\$146,300	\$161,300	\$1,066.37
163950356	\$15,800	\$148,000	\$163,800	\$1,082.90
160783811	\$63,800	\$150,000	\$213,800	\$1,413.45
160753921	\$17,400	\$125,900	\$143,300	\$947.37
163951123	\$94,600	\$147,000	\$241,600	\$1,597.24
163951115	\$82,000	\$0	\$82,000	\$542.11
160812609	\$47,100	\$195,900	\$243,000	\$1,606.50
160774642	\$33,100	\$127,900	\$161,000	\$1,064.39
163132751	\$25,000	\$146,400	\$171,400	\$1,133.14

Parcel ID No.	Land Value (2015) ^a	Improvement Value (2015) ^a	Total Market Value of Land and Improvements (2015) ^a	Total Property Tax (2015) ^{b, c}
163950372	\$15,900	\$147,800	\$163,700	\$1,082.24
163096991	\$51,500	\$247,700	\$299,200	\$1,978.04
160805947	\$65,800	\$289,300	\$355,100	\$2,347.60
160768375	\$37,500	\$132,300	\$169,800	\$1,122.56
160799483	\$67,300	\$109,200	\$176,500	\$1,166.86
160781975	\$67,300	\$151,800	\$219,100	\$1,448.49
160780855	\$83,600	\$167,000	\$250,600	\$1,656.74
160783935	\$79,600	\$130,700	\$210,300	\$1,390.31
160761818	\$106,400	\$1,000	\$107,400	\$710.03
160776998	\$54,200	\$158,500	\$212,700	\$1,406.18
160800368	\$67,300	\$264,500	\$331,800	\$2,193.56
160771210	\$58,200	\$79,600	\$137,800	\$911.01
160783196	\$61,800	\$108,400	\$170,200	\$1,125.21
160754005	\$35,700	\$55,400	\$91,100	\$602.27
160782165	\$83,600	\$244,400	\$328,000	\$2,168.44
160802301	\$67,400	\$302,900	\$370,300	\$2,448.09
160806471	\$55,200	\$178,500	\$233,700	\$1,545.01
160810533	\$70,300	\$187,900	\$258,200	\$1,706.99
160781568	\$65,300	\$68,600	\$133,900	\$885.23
160778672	\$34,800	\$0	\$34,800	\$230.07
160756920	\$2,300	\$0	\$2,300	\$15.21
160760871	\$50,200	\$265,400	\$315,600	\$2,086.46
160802972	\$69,500	\$382,300	\$451,800	\$2,986.89
160811505	\$91,900	\$185,900	\$277,800	\$1,836.56
162961341	\$26,900	\$188,800	\$215,700	\$1,426.01
162961309	\$23,900	\$97,000	\$120,900	\$799.28
160766992	\$46,800	\$100,400	\$147,200	\$973.15
160805254	\$80,700	\$216,700	\$297,400	\$1,966.14
160773786	\$75,000	\$82,600	\$157,600	\$1,041.91
160806919	\$92,400	\$105,400	\$197,800	\$1,307.68
160774944	\$54,200	\$70,500	\$124,700	\$824.40
160808873	\$44,700	\$149,700	\$194,400	\$1,285.20
160762032	\$62,700	\$99,700	\$162,400	\$1,073.64
160754196	\$16,800	\$36,300	\$53,100	\$351.05
160768928	\$43,900	\$146,500	\$190,400	\$1,258.75

Parcel ID No.	Land Value (2015) ^a	Improvement Value (2015) ^a	Total Market Value of Land and Improvements (2015) ^a	Total Property Tax (2015) ^{b, c}
160806081	\$55,100	\$120,000	\$175,100	\$1,157.60
160807591	\$55,600	\$239,100	\$294,700	\$1,948.29
160811611	\$91,900	\$158,800	\$250,700	\$1,657.40
160784117	\$82,900	\$230,500	\$313,400	\$2,071.92
160781037	\$61,300	\$225,000	\$286,300	\$1,892.76
160643394	\$27,800	\$134,200	\$162,000	\$1,071
163570014	\$33,100	\$324,000	\$357,100	\$2,360.82
160778834	\$56,900	\$176,200	\$233,100	\$1,541.05
160803375	\$139,700	\$79,400	\$219,100	\$1,448.49
160767964	\$37,500	\$92,900	\$130,400	\$862.09
160771431	\$58,200	\$102,100	\$160,300	\$1,059.76
160773344	\$69,900	\$67,300	\$137,200	\$907.04
160804576	\$55,100	\$172,700	\$227,800	\$1,506.01
160775312	\$66,900	\$75,100	\$142,000	\$938.78
160806412	\$55,100	\$129,600	\$184,700	\$1,221.07
160760455	\$55,100	\$117,700	\$172,800	\$1,142.40
160753807	\$18,800	\$58,900	\$77,700	\$513.68
160768260	\$27,500	\$152,800	\$180,300	\$1,191.98
160640051	\$25,800	\$91,800	\$117,600	\$777.47
160804011	\$55,100	\$112,600	\$167,700	\$1,108.68
160767506	\$40,200	\$164,600	\$204,800	\$1,353.95
160764434	\$32,800	\$118,000	\$150,800	\$996.95
160783706	\$69,700	\$137,900	\$207,600	\$1,372.46
160805815	\$37,300	\$185,700	\$223,000	\$1,474.27
160808547	\$100,500	\$50,900	\$151,400	\$1,000.92
160780600	\$81,700	\$213,400	\$295,100	\$1,950.94
160781509	\$65,300	\$199,300	\$264,600	\$1,749.30
160800511	\$67,300	\$219,700	\$287,000	\$1,897.39
160778150	\$61,600	\$79,700	\$141,300	\$934.15
160754595	\$25,500	\$70,500	\$96,000	\$634.67
160777358	\$39,000	\$149,000	\$188,000	\$1,242.89
160781223	\$76,100	\$222,200	\$298,300	\$1,972.09
163951140	\$56,400	\$156,300	\$212,700	\$1,406.18
160775746	\$37,200	\$0	\$37,200	\$245.93
160783650	\$69,700	\$143,700	\$213,400	\$1,410.81

Parcel ID No.	Land Value (2015) ^a	Improvement Value (2015) ^a	Total Market Value of Land and Improvements (2015) ^a	Total Property Tax (2015) ^{b, c}
160753785	\$25,700	\$170,800	\$196,500	\$1,299.08
160765881	\$44,100	\$139,200	\$183,300	\$1,211.81
160774375	\$75,000	\$75,600	\$150,600	\$995.63
160786365	\$87,500	\$73,300	\$160,800	\$1,063.06
160643629	\$25,300	\$73,500	\$98,800	\$653.18
160799343	\$75,900	\$149,900	\$225,800	\$1,492.79
160805157	\$55,100	\$133,400	\$188,500	\$1,246.19
162791730	\$5,344,800	\$6,920,100	\$12,264,900	\$0
160804134	\$80,700	\$130,400	\$211,100	\$1,395.60
160639664	\$12,700	\$77,200	\$89,900	\$594.34
160773654	\$75,000	\$74,400	\$149,400	\$987.70
160806030	\$35,800	\$144,400	\$180,200	\$1,191.32
160643386	\$25,300	\$112,100	\$137,400	\$908.36
160801437	\$67,300	\$341,500	\$408,800	\$2,702.62
160802824	\$67,400	\$423,400	\$490,800	\$3,244.73
163942094	\$100	\$100	\$200	\$1.32
160808652	\$69,500	\$286,600	\$356,100	\$2,354.21
160810428	\$31,200	\$258,200	\$289,400	\$1,913.25
160771121	\$58,200	\$85,300	\$143,500	\$948.69
160801542	\$83,600	\$292,000	\$375,600	\$2,483.13
163132742	\$25,000	\$141,300	\$166,300	\$1,099.43
160803588	\$55,100	\$176,800	\$231,900	\$1,533.11
160754129	\$12,100	\$82,300	\$94,400	\$624.09
160765007	\$11,100	\$102,700	\$113,800	\$752.34
160780961	\$70,500	\$106,600	\$177,100	\$1,170.83
160640786	\$23,500	\$107,700	\$131,200	\$867.38
160767883	\$37,500	\$74,300	\$111,800	\$739.12
160774910	\$66,100	\$104,100	\$170,200	\$1,125.21
160784036	\$66,700	\$221,700	\$288,400	\$1,906.64
160641367	\$30,500	\$91,700	\$122,200	\$807.88
160781371	\$83,600	\$153,800	\$237,400	\$1,569.47
160785911	\$45,900	\$192,500	\$238,400	\$1,576.09
160754391	\$25,700	\$66,100	\$91,800	\$606.90
160771368	\$58,200	\$52,700	\$110,900	\$733.17
163942035	\$14,000	\$70,800	\$84,800	\$560.62

Parcel ID No.	Land Value (2015) ^a	Improvement Value (2015) ^a	Total Market Value of Land and Improvements (2015) ^a	Total Property Tax (2015) ^{b, c}
160800601	\$67,300	\$248,200	\$315,500	\$2,085.80
160761982	\$62,700	\$68,700	\$131,400	\$868.70
160639648	\$25,300	\$96,000	\$121,300	\$801.93
160639303	\$25,300	\$85,000	\$110,300	\$729.20
160764671	\$11,100	\$94,000	\$105,100	\$694.83
160777668	\$63,700	\$103,400	\$167,100	\$1,104.71
160643025	\$22,600	\$117,400	\$140,000	\$925.55
160800007	\$55,600	\$258,800	\$314,400	\$2,078.53
160778087	\$66,800	\$241,800	\$308,600	\$2,040.18
160762083	\$62,700	\$24,300	\$87,000	\$575.17
160768171	\$37,500	\$114,800	\$152,300	\$1,006.87
160775029	\$56,100	\$76,900	\$133,000	\$879.28
160800562	\$67,300	\$160,800	\$228,100	\$1,507.99
160802875	\$67,400	\$364,100	\$431,500	\$2,852.69
160803448	\$55,100	\$137,100	\$192,200	\$1,270.65
160806323	\$11,600	\$85,400	\$97,000	\$641.28
160810789	\$132,400	\$81,000	\$213,400	\$1,410.81
160811718	\$122,600	\$148,700	\$271,300	\$1,793.59
162834684	\$10,100	\$100,300	\$110,400	\$729.87
160639591	\$25,300	\$118,300	\$143,600	\$949.35
160643122	\$22,600	\$116,400	\$139,000	\$918.94
160764884	\$11,100	\$142,400	\$153,500	\$1,014.80
160777919	\$67,300	\$339,800	\$407,100	\$2,691.38
160800546	\$67,300	\$304,800	\$372,100	\$2,459.99
160803219	\$67,500	\$336,700	\$404,200	\$2,672.21
160806153	\$39,900	\$67,200	\$107,100	\$708.05
160808890	\$40,400	\$156,000	\$196,400	\$1,298.42
160776424	\$87,500	\$115,400	\$202,900	\$1,341.39
160777773	\$54,900	\$76,200	\$131,100	\$866.72
160778184	\$28,200	\$0	\$28,200	\$186.43
160780324	\$67,000	\$159,800	\$226,800	\$1,499.40
160781304	\$109,600	\$239,600	\$349,200	\$2,308.60
160782815	\$98,000	\$224,700	\$322,700	\$2,133.40
160810355	\$55,400	\$156,400	\$211,800	\$1,400.23
160754536	\$25,500	\$137,800	\$163,300	\$1,079.59

Parcel ID No.	Land Value (2015) ^a	Improvement Value (2015) ^a	Total Market Value of Land and Improvements (2015) ^a	Total Property Tax (2015) ^{b, c}
160753904	\$25,700	\$69,100	\$94,800	\$626.73
160754200	\$26,300	\$102,900	\$129,200	\$854.15
160753769	\$25,700	\$54,000	\$79,700	\$526.90
160753777	\$25,700	\$62,000	\$87,700	\$579.79
160754170	\$16,800	\$77,600	\$94,400	\$624.09
160755028	\$25,700	\$68,200	\$93,900	\$620.78
160800732	\$67,300	\$388,600	\$455,900	\$3,014
160800724	\$67,300	\$220,600	\$287,900	\$1,903.34
160800899	\$67,300	\$185,000	\$252,300	\$1,667.98
160804142	\$55,100	\$246,500	\$301,600	\$1,993.91
160779890	\$80,100	\$148,900	\$229,000	\$1,513.94
160779687	\$54,900	\$212,600	\$267,500	\$1,768.47
160781983	\$83,600	\$151,100	\$234,700	\$1,551.62
160783757	\$69,600	\$102,800	\$172,400	\$1,139.75
160783498	\$66,800	\$147,400	\$214,200	\$1,416.10
162417668	\$137,300	\$39,800	\$177,100	\$1,170.83
160759503	\$24,300	\$148,300	\$172,600	\$0
160784982	\$61,300	\$216,500	\$277,800	\$1,836.56
160784826	\$61,100	\$272,200	\$333,300	\$2,203.48
160784265	\$67,000	\$253,200	\$320,200	\$2,116.87
160785075	\$116,400	\$357,700	\$474,100	\$0
160785873	\$70,400	\$177,200	\$247,600	\$1,636.91
160804398	\$139,700	\$108,600	\$248,300	\$1,641.54
160808148	\$55,600	\$80,300	\$135,900	\$0
160808458	\$80,800	\$161,800	\$242,600	\$1,603.85
160754633	\$35,400	\$92,400	\$127,800	\$844.90
160799955	\$55,200	\$182,600	\$237,800	\$1,572.12
160800031	\$127,200	\$268,100	\$395,300	\$2,613.37
160766500	\$49,300	\$59,600	\$108,900	\$719.95
160767603	\$43,700	\$88,300	\$132,000	\$872.66
160756342	\$12,400	\$44,200	\$56,600	\$374.19
160756750	\$26,900	\$102,300	\$129,200	\$854.15
160763098	\$24,100	\$83,300	\$107,400	\$710.03
160765961	\$44,100	\$65,000	\$109,100	\$721.27
160757021	\$46,300	\$105,300	\$151,600	\$1,002.24

Parcel ID No.	Land Value (2015) ^a	Improvement Value (2015) ^a	Total Market Value of Land and Improvements (2015) ^a	Total Property Tax (2015) ^{b, c}
160767891	\$37,500	\$50,500	\$88,000	\$581.78
160757161	\$33,200	\$52,200	\$85,400	\$564.59
160754749	\$20,000	\$67,500	\$87,500	\$578.47
160753505	\$14,700	\$100,600	\$115,300	\$762.26
160753874	\$35,700	\$75,400	\$111,100	\$734.49
160754056	\$11,800	\$49,500	\$61,300	\$405.26
160754340	\$25,700	\$61,000	\$86,700	\$573.18
160753483	\$11,400	\$61,400	\$72,800	\$481.29
160753866	\$25,700	\$87,800	\$113,500	\$750.36
160760731	\$43,100	\$0	\$43,100	\$284.94
160761851	\$62,700	\$112,800	\$175,500	\$1,160.25
160761826	\$106,400	\$241,400	\$347,800	\$2,299.34
160763152	\$24,100	\$141,600	\$165,700	\$1,095.46
160767085	\$38,400	\$126,900	\$165,300	\$1,092.81
160768766	\$39,600	\$102,400	\$142,000	\$938.78
160768731	\$18,300	\$100,900	\$119,200	\$788.04
160770094	\$34,900	\$92,500	\$127,400	\$842.25
160753823	\$18,800	\$74,600	\$93,400	\$617.48
160771155	\$58,200	\$77,600	\$135,800	\$897.79
160772437	\$75,100	\$125,100	\$200,200	\$1,323.54
160772895	\$85,600	\$136,100	\$221,700	\$1,465.68
160774090	\$75,000	\$95,500	\$170,500	\$1,127.19
160770434	\$14,100	\$0	\$14,100	\$93.22
160771228	\$121,100	\$274,200	\$395,300	\$2,613.37
160772941	\$92,200	\$66,200	\$158,400	\$1,047.20
160786217	\$67,300	\$250,700	\$318,000	\$2,102.33
160786446	\$87,500	\$132,800	\$220,300	\$1,456.42
160785571	\$65,900	\$249,800	\$315,700	\$2,087.12
160785458	\$71,800	\$212,800	\$284,600	\$1,881.52
160778320	\$75,000	\$146,000	\$221,000	\$1,461.05
160779784	\$114,200	\$95,300	\$209,500	\$1,385.03
160779831	\$101,400	\$368,200	\$469,600	\$3,104.57
160779857	\$97,400	\$194,600	\$292,000	\$1,930.44
160780022	\$61,600	\$129,100	\$190,700	\$1,260.74
160780154	\$114,200	\$297,000	\$411,200	\$2,718.48

Parcel ID No.	Land Value (2015) ^a	Improvement Value (2015) ^a	Total Market Value of Land and Improvements (2015) ^a	Total Property Tax (2015) ^{b, c}
160756725	\$26,900	\$143,600	\$170,500	\$1,127.19
160756113	\$25,700	\$99,200	\$124,900	\$825.73
160759074	\$92,400	\$109,200	\$201,600	\$1,332.80
160759180	\$167,800	\$296,600	\$464,400	\$3,070.19
160764540	\$11,100	\$119,600	\$130,700	\$864.07
160765414	\$22,800	\$96,900	\$119,700	\$791.35
160764914	\$11,100	\$90,100	\$101,200	\$669.04
160763675	\$30,300	\$80,500	\$110,800	\$732.51
160767727	\$43,700	\$38,500	\$82,200	\$543.43
160768723	\$18,300	\$94,900	\$113,200	\$748.38
160754528	\$25,800	\$99,900	\$125,700	\$831.02
160784125	\$70,200	\$152,300	\$222,500	\$1,470.97
160785067	\$116,400	\$199,400	\$315,800	\$2,087.78
160776327	\$78,700	\$99,700	\$178,400	\$1,179.42
160780219	\$61,500	\$205,100	\$266,600	\$1,762.52
160780472	\$87,700	\$110,600	\$198,300	\$1,310.98
160782424	\$83,600	\$188,400	\$272,000	\$1,798.22
160766402	\$45,300	\$122,200	\$167,500	\$1,107.36
160765775	\$59,600	\$180,900	\$240,500	\$1,589.97
160782700	\$120,400	\$108,600	\$229,000	\$1,513.94
160782262	\$69,100	\$187,300	\$256,400	\$1,695.09
160782289	\$69,100	\$132,100	\$201,200	\$1,330.15
160782785	\$98,000	\$278,600	\$376,600	\$2,489.74
160782874	\$178,100	\$188,200	\$366,300	\$2,421.65
160782637	\$69,100	\$79,600	\$148,700	\$983.07
160782327	\$83,600	\$272,600	\$356,200	\$2,354.87
160779652	\$75,000	\$44,600	\$119,600	\$790.69
160780651	\$54,900	\$278,300	\$333,200	\$2,202.82
160778681	\$75,000	\$34,800	\$109,800	\$725.90
160778214	\$101,400	\$149,300	\$250,700	\$1,657.40
160784397	\$181,800	\$312,800	\$494,600	\$0
160800317	\$67,300	\$288,600	\$355,900	\$2,352.89
160780758	\$41,300	\$124,100	\$165,400	\$1,093.48
160783471	\$99,700	\$252,800	\$352,500	\$2,330.41
160786241	\$67,300	\$180,700	\$248,000	\$1,639.55

Parcel ID No.	Land Value (2015) ^a	Improvement Value (2015) ^a	Total Market Value of Land and Improvements (2015) ^a	Total Property Tax (2015) ^{b, c}
160785679	\$61,300	\$193,000	\$254,300	\$1,681.20
160754871	\$35,600	\$51,500	\$87,100	\$575.83
160643718	\$25,100	\$115,700	\$140,800	\$930.84
160780014	\$88,300	\$52,900	\$141,200	\$933.49
160780189	\$54,700	\$160,200	\$214,900	\$1,420.73
160780596	\$101,400	\$216,700	\$318,100	\$0
160781207	\$76,100	\$132,400	\$208,500	\$1,378.41
160785016	\$63,100	\$165,900	\$229,000	\$1,513.94
160800287	\$67,300	\$178,600	\$245,900	\$1,625.67
160780430	\$122,700	\$150,600	\$273,300	\$1,806.81
160780839	\$56,000	\$145,400	\$201,400	\$1,331.48
160781045	\$42,200	\$125,500	\$167,700	\$1,108.68
160780936	\$75,300	\$177,600	\$252,900	\$1,671.95
160782009	\$44,000	\$152,900	\$196,900	\$1,301.73
160783919	\$82,800	\$187,400	\$270,200	\$1,786.32
160784079	\$66,700	\$164,400	\$231,100	\$1,527.82
162837675	\$50,700	\$179,600	\$230,300	\$1,522.54
160783994	\$82,900	\$211,500	\$294,400	\$1,946.31
160783846	\$82,800	\$219,900	\$302,700	\$2,001.18
160783382	\$67,300	\$309,900	\$377,200	\$2,493.71
160770671	\$35,000	\$52,700	\$87,700	\$579.79
160770701	\$42,100	\$87,500	\$129,600	\$856.80
160767069	\$45,200	\$189,800	\$235,000	\$1,553.61
160766739	\$39,600	\$130,900	\$170,500	\$1,127.19
160767051	\$45,200	\$158,900	\$204,100	\$1,349.33
160781771	\$83,600	\$117,400	\$201,000	\$1,328.83
160781860	\$83,600	\$115,000	\$198,600	\$1,312.96
160777218	\$54,200	\$198,500	\$252,700	\$1,670.62
160778761	\$26,800	\$0	\$26,800	\$177.18
160778648	\$75,000	\$192,000	\$267,000	\$1,765.16
160778613	\$54,900	\$151,900	\$206,800	\$1,367.18
160779032	\$74,100	\$172,700	\$246,800	\$1,631.62
160778508	\$54,900	\$244,200	\$299,100	\$1,977.38
160779865	\$79,300	\$204,300	\$283,600	\$1,874.91
160780308	\$67,000	\$157,500	\$224,500	\$1,484.19

Parcel ID No.	Land Value (2015) ^a	Improvement Value (2015) ^a	Total Market Value of Land and Improvements (2015) ^a	Total Property Tax (2015) ^{b, c}
160780294	\$67,000	\$137,000	\$204,000	\$1,348.66
160780111	\$88,300	\$232,400	\$320,700	\$2,120.18
160780278	\$74,300	\$174,000	\$248,300	\$1,641.54
160641111	\$23,500	\$94,700	\$118,200	\$781.43
160806587	\$55,100	\$167,400	\$222,500	\$1,470.97
160806714	\$69,500	\$144,000	\$213,500	\$1,411.47
160805939	\$56,400	\$166,800	\$223,200	\$1,475.60
160806706	\$69,500	\$133,000	\$202,500	\$1,338.75
160806561	\$48,300	\$180,200	\$228,500	\$1,510.64
160806137	\$55,100	\$136,200	\$191,300	\$1,264.70
160806480	\$55,200	\$124,900	\$180,100	\$1,190.66
160807834	\$28,300	\$212,600	\$240,900	\$1,592.61
160800414	\$67,300	\$177,300	\$244,600	\$1,617.07
160803863	\$55,100	\$171,800	\$226,900	\$1,500.06
160810061	\$55,400	\$0	\$55,400	\$366.25
160639583	\$25,300	\$84,900	\$110,200	\$728.54
160768103	\$37,500	\$83,600	\$121,100	\$800.60
160768901	\$20,400	\$0	\$20,400	\$134.87
160768278	\$27,500	\$172,700	\$200,200	\$1,323.54
160768197	\$27,500	\$69,400	\$96,900	\$640.62
160768073	\$37,500	\$125,100	\$162,600	\$1,074.96
160768596	\$38,400	\$106,700	\$145,100	\$959.27
160770141	\$34,900	\$0	\$34,900	\$230.73
160769801	\$34,900	\$83,000	\$117,900	\$779.45
160769819	\$34,900	\$55,500	\$90,400	\$597.64
160770116	\$34,900	\$103,500	\$138,400	\$914.98
160776289	\$78,700	\$89,200	\$167,900	\$1,110
160765538	\$29,400	\$82,500	\$111,900	\$739.78
160756610	\$100	\$0	\$100	\$0.66
162671009	\$27,700	\$246,300	\$274,000	\$1,811.44
160756989	\$100	\$0	\$100	\$0.66
160756300	\$100	\$0	\$100	\$0.66
160756831	\$100	\$0	\$100	\$0.66
160756911	\$25,500	\$0	\$25,500	\$168.58
160756580	\$100	\$0	\$100	\$0.66

Parcel ID No.	Land Value (2015) ^a	Improvement Value (2015) ^a	Total Market Value of Land and Improvements (2015) ^a	Total Property Tax (2015) ^{b, c}
160812587	\$50,300	\$189,600	\$239,900	\$1,586
160799661	\$72,700	\$204,200	\$276,900	\$1,830.61
160803031	\$67,400	\$244,900	\$312,300	\$2,064.65
160802867	\$116,900	\$228,200	\$345,100	\$2,281.49
160805548	\$70,300	\$109,900	\$180,200	\$1,191.32
160806943	\$55,100	\$149,400	\$204,500	\$1,351.97
160775681	\$101,400	\$38,500	\$139,900	\$924.89
160776050	\$57,900	\$121,600	\$179,500	\$1,186.69
160776441	\$87,500	\$95,400	\$182,900	\$1,209.17
160775649	\$72,500	\$103,300	\$175,800	\$1,162.23
160776092	\$54,400	\$92,800	\$147,200	\$973.15
160776360	\$87,500	\$153,300	\$240,800	\$1,591.95
160775886	\$92,100	\$154,500	\$246,600	\$1,630.30
160776793	\$87,500	\$122,400	\$209,900	\$1,387.67
160803596	\$55,100	\$114,400	\$169,500	\$1,120.58
160753408	\$12,300	\$91,200	\$103,500	\$684.25
160756792	\$100	\$0	\$100	\$0.66
160756997	\$100	\$0	\$100	\$0.66
160756211	\$100	\$0	\$100	\$0.66
163057732	\$16,800	\$0	\$16,800	\$111.07
160638617	\$25,300	\$82,400	\$107,700	\$712.02
160638331	\$18,700	\$0	\$18,700	\$123.63
160638901	\$43,100	\$96,600	\$139,700	\$923.57
160782556	\$83,600	\$169,000	\$252,600	\$1,669.96
160801445	\$67,300	\$238,200	\$305,500	\$2,019.69
160802034	\$67,400	\$192,000	\$259,400	\$1,714.92
160802727	\$67,400	\$197,100	\$264,500	\$1,748.64
160804843	\$80,700	\$143,300	\$224,000	\$1,480.89
160773859	\$75,000	\$99,200	\$174,200	\$1,151.65
160782092	\$77,000	\$89,700	\$166,700	\$1,102.07
160641812	\$23,500	\$131,700	\$155,200	\$1,026.04
160641821	\$40,600	\$123,200	\$163,800	\$1,082.90
160768286	\$63,700	\$225,100	\$288,800	\$0
160642215	\$11,100	\$0	\$11,100	\$73.38
162428376	\$73,700	\$139,600	\$213,300	\$1,410.15

Parcel ID No.	Land Value (2015) ^a	Improvement Value (2015) ^a	Total Market Value of Land and Improvements (2015) ^a	Total Property Tax (2015) ^{b, c}
162489472	\$59,400	\$65,500	\$124,900	\$825.73
160764493	\$23,900	\$151,700	\$175,600	\$1,160.91
160763187	\$24,100	\$97,200	\$121,300	\$801.93
160764078	\$22,600	\$98,300	\$120,900	\$799.28
160763179	\$24,100	\$133,400	\$157,500	\$1,041.25
160764060	\$22,600	\$96,800	\$119,400	\$789.37
160763161	\$24,100	\$94,100	\$118,200	\$781.43
163310942	\$305,800	\$885,100	\$1,190,900	\$7,873.16
163096321	\$75,000	\$240,000	\$315,000	\$2,082.50
160763926	\$28,100	\$94,100	\$122,200	\$807.88
160763934	\$23,400	\$159,400	\$182,800	\$1,208.51
160763233	\$28,600	\$133,600	\$162,200	\$1,072.32
160764141	\$23,400	\$73,700	\$97,100	\$641.94
160771287	\$58,200	\$55,500	\$113,700	\$751.68
160771406	\$58,200	\$73,200	\$131,400	\$868.70
160771392	\$58,200	\$76,900	\$135,100	\$893.16
160773000	\$84,900	\$134,400	\$219,300	\$1,449.81
160772585	\$75,100	\$49,900	\$125,000	\$826.39
160773263	\$79,000	\$130,100	\$209,100	\$1,382.38
160772569	\$75,100	\$132,200	\$207,300	\$1,370.48
160772321	\$75,100	\$0	\$75,100	\$496.49
160775941	\$58,000	\$116,300	\$174,300	\$1,152.31
160776084	\$54,400	\$215,500	\$269,900	\$1,784.34
160777528	\$54,900	\$247,800	\$302,700	\$2,001.18
160777382	\$39,100	\$189,900	\$229,000	\$1,513.94
160804274	\$55,200	\$301,300	\$356,500	\$2,356.86
160804584	\$100,400	\$90,400	\$190,800	\$1,261.40
160800457	\$67,300	\$269,000	\$336,300	\$2,223.31
160800805	\$83,600	\$212,200	\$295,800	\$1,955.56
160800872	\$67,300	\$165,800	\$233,100	\$1,541.05
160800864	\$67,300	\$287,500	\$354,800	\$2,345.62
160800660	\$61,000	\$254,400	\$315,400	\$2,085.14
160801704	\$67,300	\$323,300	\$390,600	\$2,582.30
160801470	\$67,300	\$212,300	\$279,600	\$1,848.46
162924225	NA	NA	NA	NA

Parcel ID No.	Land Value (2015) ^a	Improvement Value (2015) ^a	Total Market Value of Land and Improvements (2015) ^a	Total Property Tax (2015) ^{b, c}
160760595	\$62,600	\$133,300	\$195,900	\$1,295.11
160760552	\$24,800	\$172,500	\$197,300	\$1,304.37
160761320	\$55,100	\$132,900	\$188,000	\$1,242.89
160761338	\$70,300	\$157,800	\$228,100	\$1,507.99
160761346	\$70,300	\$0	\$70,300	\$464.76
160761214	\$55,100	\$132,900	\$188,000	\$1,242.89
160762024	\$62,500	\$180,200	\$242,700	\$1,604.51
160761923	\$84,700	\$35,200	\$119,900	\$792.67
160774057	\$75,000	\$119,500	\$194,500	\$1,285.86
160773531	\$84,000	\$117,100	\$201,100	\$1,329.49
160775304	\$75,000	\$69,500	\$144,500	\$955.30
160775428	\$75,000	\$84,300	\$159,300	\$1,053.15
160775061	\$73,300	\$115,500	\$188,800	\$1,248.18
160776131	\$87,500	\$66,900	\$154,400	\$1,020.75
160775908	\$75,000	\$140,100	\$215,100	\$1,422.05
160776157	\$87,500	\$154,900	\$242,400	\$1,602.53
160773921	\$88,300	\$89,900	\$178,200	\$1,178.10
160774448	\$91,800	\$102,100	\$193,900	\$1,281.89
160771104	\$58,200	\$34,900	\$93,100	\$615.49
160771171	\$58,200	\$66,700	\$124,900	\$825.73
160643441	\$27,800	\$48,500	\$76,300	\$504.43
160762555	\$62,700	\$65,700	\$128,400	\$848.87
160785903	\$41,900	\$0	\$41,900	\$277.01
163032292	\$139,800	\$152,100	\$291,900	\$1,929.78
163041712	\$36,700	\$91,900	\$128,600	\$850.19
160754421	\$25,700	\$148,300	\$174,000	\$0
160642941	\$25,300	\$117,900	\$143,200	\$946.71
160643289	\$25,300	\$92,900	\$118,200	\$781.43
160643238	\$22,600	\$100,500	\$123,100	\$813.83
160640379	\$23,500	\$156,200	\$179,700	\$1,188.01
160641731	\$28,200	\$147,300	\$175,500	\$1,160.25
160640352	\$23,500	\$130,600	\$154,100	\$1,018.77
160640514	\$32,300	\$54,600	\$86,900	\$574.50
160640042	\$33,000	\$95,700	\$128,700	\$850.85
162724811	\$23,500	\$122,200	\$145,700	\$963.24

Parcel ID No.	Land Value (2015) ^a	Improvement Value (2015) ^a	Total Market Value of Land and Improvements (2015) ^a	Total Property Tax (2015) ^{b, c}
160640808	\$23,500	\$57,800	\$81,300	\$537.48
160641049	\$23,500	\$95,400	\$118,900	\$786.06
160640662	\$17,200	\$82,400	\$99,600	\$658.47
160640972	\$23,500	\$86,400	\$109,900	\$726.56
160808385	\$80,800	\$191,400	\$272,200	\$1,799.54
160807656	\$81,000	\$80,100	\$161,100	\$1,065.05
160643653	\$25,100	\$115,500	\$140,600	\$929.52
160643661	\$25,100	\$118,700	\$143,800	\$950.68
160786331	\$70,400	\$144,800	\$215,200	\$1,422.71
160786161	\$67,300	\$170,900	\$238,200	\$1,574.76
160643700	\$25,300	\$95,400	\$120,700	\$797.96
160642061	\$26,500	\$125,800	\$152,300	\$1,006.87
160643572	\$26,100	\$84,800	\$110,900	\$733.17
160643513	\$26,100	\$135,200	\$161,300	\$1,066.37
163380240	\$26,300	\$144,300	\$170,600	\$1,127.85
163377133	\$14,700	\$146,500	\$161,200	\$1,065.71
163377150	\$15,300	\$145,900	\$161,200	\$1,065.71
163365755	\$52,800	\$276,900	\$329,700	\$2,179.68
163366794	\$91,200	\$285,900	\$377,100	\$2,493.05
162924233	\$35,000	\$187,600	\$222,600	\$1,471.63
163438281	\$47,400	\$319,800	\$367,200	\$2,427.60
163426533	\$39,700	\$178,300	\$218,000	\$1,441.22
160799611	\$76,100	\$132,300	\$208,400	\$1,377.75
160799653	\$69,100	\$255,600	\$324,700	\$2,146.62
160799751	\$55,200	\$137,500	\$192,700	\$1,273.96
160799408	\$100,000	\$122,000	\$222,000	\$1,467.66
160800015	\$140,800	\$134,900	\$275,700	\$1,822.68
160800023	\$127,200	\$268,100	\$395,300	\$2,613.37
160800082	\$67,300	\$146,600	\$213,900	\$1,414.11
160804606	\$55,200	\$264,100	\$319,300	\$2,110.92
160804436	\$55,200	\$89,600	\$144,800	\$957.29
160639656	\$25,300	\$77,200	\$102,500	\$677.64
160639915	\$25,300	\$96,400	\$121,700	\$804.57
160639907	\$18,600	\$92,700	\$111,300	\$735.82
160639427	\$25,300	\$66,800	\$92,100	\$608.88

Parcel ID No.	Land Value (2015) ^a	Improvement Value (2015) ^a	Total Market Value of Land and Improvements (2015) ^a	Total Property Tax (2015) ^{b, c}
162870613	\$94,400	\$934,100	\$1,028,500	\$0
160807192	\$75,400	\$0	\$75,400	\$498.48
162758872	\$55,200	\$179,800	\$235,000	\$1,553.61
160804622	\$55,200	\$124,700	\$179,900	\$1,189.34
160804541	\$80,700	\$127,500	\$208,200	\$1,376.43
160803812	\$55,100	\$123,300	\$178,400	\$1,179.42
163401263	\$18,400	\$120,200	\$138,600	\$916.30
162891173	NA	NA	NA	NA
160767450	\$27,500	\$68,300	\$95,800	\$633.34
162489499	\$100	\$0	\$100	\$0.66
162939117	\$41,100	\$135,300	\$176,400	\$1,166.20
160805611	\$55,100	\$141,200	\$196,300	\$1,297.76
160806978	\$55,100	\$112,300	\$167,400	\$1,106.70
160807745	\$19,000	\$309,000	\$328,000	\$2,168.44
160807737	\$19,000	\$324,400	\$343,400	\$2,270.25
160807478	\$80,800	\$220,800	\$301,600	\$1,993.91
160807541	\$55,600	\$128,900	\$184,500	\$1,219.75
163119843	\$18,900	\$124,900	\$143,800	\$950.68
163271505	\$55,800	\$192,500	\$248,300	\$1,641.54
160801097	\$56,000	\$130,000	\$186,000	\$1,229.66
163349474	\$11,800	\$82,600	\$94,400	\$624.09
162924080	\$32,900	\$162,800	\$195,700	\$1,293.79
162924195	\$43,900	\$158,800	\$202,700	\$1,340.07
160781088	\$474,300	\$286,600	\$760,900	\$5,030.38
163463781	\$36,200	\$146,600	\$182,800	\$1,208.51
162882620	\$26,900	\$203,300	\$230,200	\$1,521.87
160803235	\$67,500	\$166,200	\$233,700	\$1,545.01
160803081	\$67,400	\$250,900	\$318,300	\$2,104.31
160802841	\$67,400	\$247,200	\$314,600	\$2,079.85
160802565	\$72,500	\$185,300	\$257,800	\$1,704.34
160802638	\$70,700	\$262,300	\$333,000	\$2,201.50
163621051	\$27,800	\$141,100	\$168,900	\$1,116.61
160765571	\$29,400	\$102,800	\$132,200	\$873.99
160773824	\$75,000	\$0	\$75,000	\$495.83
160774073	\$75,000	\$148,300	\$223,300	\$1,476.26

Parcel ID No.	Land Value (2015) ^a	Improvement Value (2015) ^a	Total Market Value of Land and Improvements (2015) ^a	Total Property Tax (2015) ^{b, c}
160773743	\$54,900	\$136,700	\$191,600	\$1,266.69
160807567	\$55,600	\$154,100	\$209,700	\$1,386.35
160807079	\$80,800	\$161,600	\$242,400	\$1,602.53
160807575	\$55,600	\$126,500	\$182,100	\$1,203.88
160807966	\$81,100	\$197,400	\$278,500	\$1,841.19
160808229	\$55,600	\$192,100	\$247,700	\$1,637.57
160808407	\$80,800	\$256,500	\$337,300	\$2,229.92
160808709	\$69,500	\$278,600	\$348,100	\$2,301.32
160809586	\$167,500	\$54,700	\$222,200	\$1,468.99
160808628	\$55,200	\$176,000	\$231,200	\$1,528.49
162838329	\$13,300	\$96,600	\$109,900	\$726.56
160766071	\$44,200	\$71,800	\$116,000	\$766.89
160802549	\$90,500	\$290,900	\$381,400	\$2,521.47
160805432	\$80,600	\$111,700	\$192,300	\$1,271.31
160805211	\$55,100	\$174,900	\$230,000	\$1,520.55
160807036	\$55,100	\$246,000	\$301,100	\$1,990.60
160806781	\$100,400	\$217,000	\$317,400	\$2,098.36
160806641	\$55,100	\$125,600	\$180,700	\$1,194.63
160802590	\$72,400	\$298,000	\$370,400	\$2,448.75
160763349	\$24,300	\$95,700	\$120,000	\$793.33
160763870	\$22,600	\$102,200	\$124,800	\$825.07
160763551	\$25,000	\$94,600	\$119,600	\$790.69
160762989	\$24,100	\$92,000	\$116,100	\$767.55
160763110	\$24,100	\$102,400	\$126,500	\$836.30
160766666	\$18,300	\$129,300	\$147,600	\$975.80
160778303	\$75,000	\$82,000	\$157,000	\$1,037.94
160770051	\$34,900	\$124,200	\$159,100	\$1,051.83
160769975	\$34,900	\$114,200	\$149,100	\$985.71
160769894	\$34,900	\$175,600	\$210,500	\$1,391.64
160771112	\$80,400	\$56,200	\$136,600	\$903.08
160766330	\$15,600	\$86,700	\$102,300	\$676.32
160766119	\$76,900	\$61,500	\$138,400	\$914.98
160766305	\$15,600	\$104,400	\$120,000	\$793.33
160766267	\$45,300	\$197,900	\$243,200	\$1,607.82
160766623	\$18,300	\$161,000	\$179,300	\$1,185.37

Parcel ID No.	Land Value (2015) ^a	Improvement Value (2015) ^a	Total Market Value of Land and Improvements (2015) ^a	Total Property Tax (2015) ^{b, c}
160767662	\$28,800	\$105,200	\$134,000	\$885.89
160766933	\$9,100	\$86,900	\$96,000	\$634.67
160767131	\$63,800	\$67,900	\$131,700	\$870.68
160766836	\$9,100	\$155,000	\$164,100	\$1,084.88
160766895	\$9,100	\$90,700	\$99,800	\$659.79
160766631	\$18,300	\$127,600	\$145,900	\$964.56
160775355	\$75,000	\$107,700	\$182,700	\$1,207.85
160777889	\$67,300	\$181,200	\$248,500	\$1,642.86
160776122	\$87,500	\$120,000	\$207,500	\$1,371.80
160775525	\$88,300	\$93,000	\$181,300	\$1,198.59
160804223	\$44,600	\$125,800	\$170,400	\$1,126.53
160801828	\$67,300	\$301,400	\$368,700	\$2,437.51
160802425	\$72,600	\$206,900	\$279,500	\$1,847.80
160802344	\$67,400	\$218,300	\$285,700	\$1,888.79
160802263	\$67,400	\$222,100	\$289,500	\$1,913.91
160802158	\$67,400	\$252,200	\$319,600	\$2,112.91
160801933	\$72,800	\$271,100	\$343,900	\$2,273.56
160772127	\$28,700	\$85,800	\$114,500	\$756.97
160770736	\$35,000	\$90,500	\$125,500	\$829.69
160772097	\$34,900	\$90,800	\$125,700	\$831.02
160772836	\$84,700	\$151,100	\$235,800	\$1,558.90
160773611	\$75,000	\$76,300	\$151,300	\$1,000.26
160774308	\$65,200	\$66,100	\$131,300	\$868.04
160773069	\$69,900	\$67,400	\$137,300	\$907.70
162952776	\$26,900	\$203,000	\$229,900	\$1,519.89
163213921	\$98,800	\$254,400	\$353,200	\$2,335.04
160809764	\$55,600	\$140,500	\$196,100	\$1,296.44
160777706	\$65,300	\$44,000	\$109,300	\$722.59
160777064	\$54,200	\$149,300	\$203,500	\$1,345.36
160785644	\$62,600	\$222,100	\$284,700	\$1,882.18
160786136	\$67,300	\$150,600	\$217,900	\$1,440.56
160807109	\$34,600	\$227,900	\$262,500	\$1,735.41
160643033	\$22,600	\$98,800	\$121,400	\$802.59
160777561	\$65,300	\$75,700	\$141,000	\$932.16
160781401	\$65,300	\$108,800	\$174,100	\$1,150.99

Parcel ID No.	Land Value (2015) ^a	Improvement Value (2015) ^a	Total Market Value of Land and Improvements (2015) ^a	Total Property Tax (2015) ^{b, c}
160640701	\$23,500	\$86,500	\$110,000	\$727.22
160641251	\$19,600	\$95,400	\$115,000	\$760.28
160641383	\$15,700	\$102,400	\$118,100	\$780.77
162219831	\$71,800	\$0	\$71,800	\$474.68
160641863	\$23,500	\$67,300	\$90,800	\$600.29
160641375	\$15,700	\$128,800	\$144,500	\$955.30
160641928	\$23,500	\$107,700	\$131,200	\$867.38
160809152	\$31,200	\$137,000	\$168,200	\$1,111.99
160810282	\$26,500	\$0	\$26,500	\$175.19
160810550	\$70,300	\$158,500	\$228,800	\$1,512.62
160810860	\$91,100	\$154,100	\$245,200	\$1,621.04
160810819	\$91,100	\$98,700	\$189,800	\$1,254.79
160810941	\$132,400	\$206,400	\$338,800	\$2,239.84
160810959	\$132,400	\$124,900	\$257,300	\$1,701.04
160807354	\$55,400	\$138,600	\$194,000	\$1,282.55
160643203	\$22,600	\$129,000	\$151,600	\$1,002.24
160641243	\$19,600	\$81,700	\$101,300	\$669.70
160766488	\$67,100	\$0	\$67,100	\$443.60
160642223	\$25,300	\$101,000	\$126,300	\$834.98
160775002	\$56,000	\$76,900	\$132,900	\$878.61
160774812	\$72,400	\$35,200	\$107,600	\$711.35
160775380	\$42,900	\$0	\$42,900	\$283.62
160778991	\$78,700	\$159,500	\$238,200	\$1,574.76
160779393	\$88,300	\$134,900	\$223,200	\$1,475.60
160810207	\$55,400	\$224,900	\$280,300	\$1,853.09
160809977	\$55,600	\$116,300	\$171,900	\$1,136.45
160811203	\$47,000	\$113,300	\$160,300	\$1,059.76
160811335	\$30,700	\$113,800	\$144,500	\$955.30
160781541	\$65,300	\$132,400	\$197,700	\$1,307.01
160800741	\$67,300	\$212,600	\$279,900	\$1,850.45
160806064	\$55,100	\$142,000	\$197,100	\$1,303.05
160806072	\$55,100	\$188,200	\$243,300	\$1,608.48
160806439	\$55,200	\$119,000	\$174,200	\$1,151.65
160802956	\$67,400	\$205,100	\$272,500	\$1,801.52
160802816	\$67,400	\$260,100	\$327,500	\$2,165.13

Parcel ID No.	Land Value (2015) ^a	Improvement Value (2015) ^a	Total Market Value of Land and Improvements (2015) ^a	Total Property Tax (2015) ^{b, c}
160802603	\$72,500	\$252,900	\$325,400	\$2,151.25
160803251	\$67,500	\$259,800	\$327,300	\$2,163.81
160804533	\$139,700	\$384,300	\$524,000	\$3,464.22
162522551	\$77,900	\$229,900	\$307,800	\$2,034.90
162608340	\$59,800	\$144,400	\$204,200	\$1,349.99
160805122	\$55,100	\$209,200	\$264,300	\$1,747.31
160805653	\$55,100	\$317,400	\$372,500	\$2,462.63
160641847	\$17,200	\$113,600	\$130,800	\$864.73
160641677	\$23,500	\$112,100	\$135,600	\$896.46
160761991	\$62,700	\$92,700	\$155,400	\$1,027.36
160643017	\$22,600	\$99,600	\$122,200	\$807.88
163621042	\$40,600	\$219,400	\$260,000	\$1,718.89
163690168	\$45,700	\$191,900	\$237,600	\$1,570.80
163697111	\$40,700	\$151,500	\$192,200	\$1,270.65
163697138	\$40,700	\$153,900	\$194,600	\$1,286.52
160642886	\$25,300	\$106,900	\$132,200	\$873.99
160756687	\$14,200	\$0	\$14,200	\$93.88
160808962	\$63,900	\$255,300	\$319,200	\$2,110.26
160809021	\$61,600	\$300,900	\$362,500	\$2,396.52
160809241	\$81,100	\$359,200	\$440,300	\$2,910.87
160808784	\$64,500	\$230,400	\$294,900	\$1,949.61
160809217	\$75,500	\$305,700	\$381,200	\$2,520.15
160808822	\$60,300	\$246,100	\$306,400	\$2,025.64
163627903	\$142,100	\$142,100	\$284,200	\$1,878.87
163717066	\$1,334,700	\$5,822,900	\$7,157,600	\$0
160809730	\$55,600	\$326,800	\$382,400	\$2,528.08
163578147	\$59,000	\$149,900	\$208,900	\$1,381.06
163085124	\$32,200	\$120,500	\$152,700	\$1,009.51
160766828	\$45,100	\$296,200	\$341,300	\$2,256.37
160768570	\$38,400	\$79,200	\$117,600	\$777.47
160768324	\$35,000	\$61,200	\$96,200	\$635.99
160639486	\$25,300	\$88,300	\$113,600	\$751.02
162884410	\$30,900	\$132,900	\$163,800	\$1,082.90
160639982	\$25,300	\$134,500	\$159,800	\$1,056.45
160639974	\$25,300	\$95,200	\$120,500	\$796.64

Parcel ID No.	Land Value (2015) ^a	Improvement Value (2015) ^a	Total Market Value of Land and Improvements (2015) ^a	Total Property Tax (2015) ^{b, c}
160639265	\$25,300	\$81,800	\$107,100	\$708.05
160639800	\$18,600	\$121,500	\$140,100	\$926.21
160639699	\$25,300	\$125,000	\$150,300	\$993.65
160639818	\$25,300	\$22,300	\$47,600	\$314.69
160639371	\$25,300	\$81,000	\$106,300	\$702.76
160639559	\$22,000	\$114,600	\$136,600	\$903.08
160802085	\$67,400	\$250,600	\$318,000	\$2,102.33
160802271	\$67,400	\$276,500	\$343,900	\$2,273.56
160781924	\$83,600	\$63,000	\$146,600	\$969.19
163654633	\$32,300	\$88,100	\$120,400	\$795.98
163881117	\$19,400	\$149,400	\$168,800	\$1,115.95
163881141	\$100	\$100	\$200	\$1.32
163781911	\$54,500	\$162,800	\$217,300	\$1,436.59
163841441	\$85,800	\$221,700	\$307,500	\$2,032.91
160642185	\$25,000	\$104,200	\$129,200	\$854.15
160643777	\$27,900	\$107,500	\$135,400	\$895.14
160642053	\$26,500	\$93,100	\$119,600	\$790.69
160643581	\$26,100	\$112,800	\$138,900	\$918.28
160642908	\$26,900	\$111,400	\$138,300	\$914.31
160642924	\$25,300	\$103,400	\$128,700	\$850.85
160642932	\$25,300	\$116,600	\$141,900	\$938.11
160811238	\$55,100	\$195,700	\$250,800	\$1,658.06
160811645	\$1,445,400	\$2,005,400	\$3,450,800	\$22,813.58
160811564	\$59,700	\$117,800	\$177,500	\$1,173.47
160802239	\$67,400	\$222,100	\$289,500	\$1,913.91
160802433	\$72,600	\$242,400	\$315,000	\$2,082.50
160801887	\$67,400	\$260,100	\$327,500	\$2,165.13
160802107	\$67,400	\$129,500	\$196,900	\$1,301.73
160802492	\$72,600	\$262,600	\$335,200	\$2,216.04
160805378	\$80,600	\$125,900	\$206,500	\$1,365.19
160804754	\$55,100	\$119,500	\$174,600	\$1,154.30
160805424	\$40,000	\$234,200	\$274,200	\$1,812.76
160805319	\$94,100	\$242,200	\$336,300	\$2,223.31
160804878	\$52,700	\$203,100	\$255,800	\$1,691.12
160776513	\$87,500	\$115,900	\$203,400	\$1,344.70

Parcel ID No.	Land Value (2015) ^a	Improvement Value (2015) ^a	Total Market Value of Land and Improvements (2015) ^a	Total Property Tax (2015) ^{b, c}
160775533	\$88,300	\$105,000	\$193,300	\$1,277.93
160811068	\$40,500	\$124,000	\$164,500	\$1,087.53
160810762	\$167,300	\$250,700	\$418,000	\$2,763.44
160811033	\$91,900	\$123,400	\$215,300	\$1,423.37
160810983	\$167,100	\$0	\$167,100	\$1,104.71
160763357	\$24,300	\$86,500	\$110,800	\$732.51
160762971	\$24,100	\$126,700	\$150,800	\$996.95
160763071	\$24,100	\$91,600	\$115,700	\$764.90
160762768	\$29,000	\$115,300	\$144,300	\$953.98
160763578	\$25,000	\$85,400	\$110,400	\$729.87
160769029	\$25,400	\$40,400	\$65,800	\$435.01
160763390	\$20,900	\$112,700	\$133,600	\$883.24
160765309	\$24,600	\$106,000	\$130,600	\$863.41
160764833	\$23,900	\$126,500	\$150,400	\$994.31
160765252	\$26,800	\$88,000	\$114,800	\$758.95
160765317	\$24,600	\$109,500	\$134,100	\$886.55
160764922	\$11,100	\$79,800	\$90,900	\$600.95
160764876	\$11,100	\$185,400	\$196,500	\$1,299.08
160765562	\$29,400	\$144,200	\$173,600	\$1,147.69
160771309	\$58,200	\$52,700	\$110,900	\$733.17
160772984	\$84,900	\$102,100	\$187,000	\$1,236.28
160773867	\$75,000	\$66,200	\$141,200	\$933.49
160773085	\$69,900	\$49,700	\$119,600	\$790.69
160773662	\$75,000	\$64,700	\$139,700	\$923.57
160773905	\$75,000	\$64,700	\$139,700	\$923.57
160765058	\$11,100	\$103,000	\$114,100	\$754.33
160764710	\$11,100	\$113,000	\$124,100	\$820.44
160765350	\$24,600	\$98,100	\$122,700	\$811.18
160765015	\$11,100	\$93,800	\$104,900	\$693.50
160764973	\$11,100	\$95,600	\$106,700	\$705.40
160764981	\$11,100	\$96,400	\$107,500	\$710.69
160765279	\$170,800	\$816,700	\$987,500	\$6,528.46
160766399	\$45,300	\$112,600	\$157,900	\$1,043.89
160766356	\$15,600	\$110,800	\$126,400	\$835.64
160772925	\$78,900	\$104,700	\$183,600	\$1,213.80

Parcel ID No.	Land Value (2015) ^a	Improvement Value (2015) ^a	Total Market Value of Land and Improvements (2015) ^a	Total Property Tax (2015) ^{b, c}
160775193	\$73,300	\$34,600	\$107,900	\$713.34
160775207	\$73,300	\$94,000	\$167,300	\$1,106.04
160774863	\$54,200	\$20,900	\$75,100	\$496.49
160776548	\$87,500	\$81,800	\$169,300	\$1,119.26
160776033	\$57,200	\$159,100	\$216,300	\$1,429.98
163781929	\$55,900	\$180,200	\$236,100	\$1,560.88
163085116	\$32,100	\$120,600	\$152,700	\$1,009.51
160805700	\$55,100	\$130,200	\$185,300	\$1,225.04
160805173	\$43,100	\$275,600	\$318,700	\$2,106.96
160806765	\$158,900	\$234,200	\$393,100	\$2,598.82
160806048	\$140,600	\$13,400	\$154,000	\$1,018.11
160806650	\$100,400	\$152,800	\$253,200	\$1,673.93
160803057	\$67,400	\$304,100	\$371,500	\$2,456.02
160802701	\$63,600	\$168,100	\$231,700	\$1,531.79
160803103	\$67,400	\$199,500	\$266,900	\$1,764.50
160802832	\$67,400	\$169,200	\$236,600	\$1,564.19
160803120	\$67,400	\$221,900	\$289,300	\$1,912.59
160802930	\$67,400	\$224,900	\$292,300	\$1,932.42
160802808	\$67,400	\$231,300	\$298,700	\$1,974.74
160638846	\$25,300	\$140,500	\$165,800	\$1,096.12
160638897	\$24,200	\$0	\$24,200	\$159.99
160638862	\$34,200	\$130,200	\$164,400	\$1,086.86
160638552	\$23,100	\$137,500	\$160,600	\$1,061.74
160639991	\$25,300	\$103,700	\$129,000	\$852.83
162884428	\$28,700	\$135,100	\$163,800	\$1,082.90
160639958	\$25,300	\$144,300	\$169,600	\$1,121.24
160774278	\$75,000	\$133,800	\$208,800	\$1,380.40
160773573	\$75,000	\$115,600	\$190,600	\$1,260.08
160785440	\$73,800	\$185,500	\$259,300	\$1,714.26
160785954	\$181,800	\$239,100	\$420,900	\$2,782.61
160785636	\$62,600	\$278,700	\$341,300	\$2,256.37
160802450	\$72,600	\$553,400	\$626,000	\$4,138.55
160760714	\$43,100	\$98,500	\$141,600	\$936.13
160760145	\$55,100	\$232,300	\$287,400	\$1,900.03
160760315	\$62,400	\$105,300	\$167,700	\$1,108.68

Parcel ID No.	Land Value (2015) ^a	Improvement Value (2015) ^a	Total Market Value of Land and Improvements (2015) ^a	Total Property Tax (2015) ^{b, c}
160760307	\$80,700	\$114,800	\$195,500	\$1,292.47
160760587	\$73,800	\$166,600	\$240,400	\$1,589.31
160760391	\$61,200	\$163,700	\$224,900	\$1,486.84
160760269	\$64,700	\$197,700	\$262,400	\$1,734.75
160760781	\$94,100	\$104,400	\$198,500	\$1,312.30
160760854	\$75,900	\$181,200	\$257,100	\$1,699.71
160761273	\$55,100	\$223,800	\$278,900	\$1,843.84
160761061	\$114,700	\$245,700	\$360,400	\$2,382.64
160761958	\$62,700	\$86,500	\$149,200	\$986.38
160765911	\$44,100	\$87,900	\$132,000	\$872.66
160766062	\$20,600	\$100,900	\$121,500	\$803.25
160765848	\$90,700	\$0	\$90,700	\$599.63
160765783	\$44,100	\$90,200	\$134,300	\$887.87
160765864	\$44,100	\$144,200	\$188,300	\$1,244.87
160767239	\$50,700	\$104,700	\$155,400	\$1,027.36
160766861	\$21,300	\$152,400	\$173,700	\$1,148.35
160767395	\$37,500	\$210,000	\$247,500	\$1,636.25
160759406	\$73,400	\$99,100	\$172,500	\$1,140.41
160638471	\$25,300	\$84,200	\$109,500	\$723.92
160638692	\$25,300	\$183,900	\$209,200	\$1,383.04
160638722	\$34,200	\$89,300	\$123,500	\$816.47
160639931	\$29,800	\$81,600	\$111,400	\$736.48
160640361	\$23,500	\$104,400	\$127,900	\$845.56
160640590	\$23,500	\$109,200	\$132,700	\$877.29
160640221	\$17,200	\$126,400	\$143,600	\$949.35
160640484	\$23,500	\$80,100	\$103,600	\$684.91
160640603	\$23,500	\$106,900	\$130,400	\$862.09
160805777	\$55,100	\$179,900	\$235,000	\$1,553.61
160805581	\$34,100	\$132,100	\$166,200	\$1,098.76
160805092	\$55,100	\$155,800	\$210,900	\$1,394.28
160804819	\$80,700	\$104,800	\$185,500	\$1,226.36
160804801	\$80,700	\$102,700	\$183,400	\$1,212.48
160804908	\$55,100	\$153,700	\$208,800	\$1,380.40
160805645	\$55,100	\$339,800	\$394,900	\$2,610.72
160804771	\$74,000	\$265,600	\$339,600	\$2,245.13

Parcel ID No.	Land Value (2015) ^a	Improvement Value (2015) ^a	Total Market Value of Land and Improvements (2015) ^a	Total Property Tax (2015) ^{b, c}
160805327	\$113,300	\$109,900	\$223,200	\$1,475.60
160806854	\$80,700	\$244,500	\$325,200	\$2,149.93
160806463	\$55,200	\$147,900	\$203,100	\$1,342.71
160806871	\$55,100	\$188,000	\$243,100	\$1,607.16
160806684	\$73,500	\$125,800	\$199,300	\$1,317.59
160805971	\$67,200	\$174,500	\$241,700	\$1,597.90
160641138	\$23,500	\$135,500	\$159,000	\$1,051.16
160640816	\$23,500	\$110,700	\$134,200	\$887.21
160773361	\$69,900	\$32,000	\$101,900	\$673.67
160774341	\$65,200	\$54,800	\$120,000	\$793.33
160638854	\$25,300	\$139,800	\$165,100	\$1,091.49
160640123	\$24,400	\$97,300	\$121,700	\$804.57
160640654	\$17,200	\$117,400	\$134,600	\$889.85
160808474	\$100,500	\$120,900	\$221,400	\$1,463.70
160761702	\$56,300	\$73,500	\$129,800	\$858.12
160774391	\$100	\$0	\$100	\$0.66
160782831	\$90,000	\$211,900	\$301,900	\$1,995.89
163001192	\$25,000	\$137,700	\$162,700	\$1,075.63
160641448	\$23,500	\$96,700	\$120,200	\$794.65
160641707	\$23,500	\$87,600	\$111,100	\$734.49
160641944	\$10,900	\$70,900	\$81,800	\$540.79
160643131	\$22,600	\$130,500	\$153,100	\$1,012.16
160766879	\$37,100	\$207,500	\$244,600	\$1,617.07
160768791	\$39,600	\$113,300	\$152,900	\$1,010.84
160800180	\$67,300	\$288,200	\$355,500	\$2,350.25
160800279	\$116,600	\$159,300	\$275,900	\$1,824
160800104	\$67,300	\$187,500	\$254,800	\$1,684.51
162726067	\$179,100	\$55,000	\$234,100	\$1,547.66
160804380	\$598,500	\$1,340,800	\$1,939,300	\$12,820.90
160803391	\$55,100	\$202,300	\$257,400	\$1,701.70
160767531	\$40,200	\$105,600	\$145,800	\$963.90
160766810	\$27,300	\$80,100	\$107,400	\$710.03
160766593	\$18,300	\$91,400	\$109,700	\$725.24
160767476	\$50,700	\$146,000	\$196,700	\$1,300.40
160767093	\$18,000	\$82,300	\$100,300	\$663.09

Parcel ID No.	Land Value (2015) ^a	Improvement Value (2015) ^a	Total Market Value of Land and Improvements (2015) ^a	Total Property Tax (2015) ^{b, c}
160768669	\$35,600	\$0	\$35,600	\$235.36
160768316	\$19,800	\$19,300	\$39,100	\$258.49
160767751	\$37,500	\$96,100	\$133,600	\$883.24
160768049	\$39,700	\$140,700	\$180,400	\$1,192.64
160768154	\$37,500	\$86,700	\$124,200	\$821.10
160767948	\$37,500	\$81,400	\$118,900	\$786.06
160768219	\$27,500	\$84,400	\$111,900	\$739.78
160768545	\$38,400	\$112,600	\$151,000	\$998.28
160767794	\$24,600	\$91,600	\$116,200	\$768.21
160799815	\$54,900	\$99,300	\$154,200	\$1,019.43
160799793	\$100,400	\$295,600	\$396,000	\$2,617.99
160799688	\$74,100	\$275,300	\$349,400	\$2,309.92
160799521	\$63,900	\$194,000	\$257,900	\$1,705
160799530	\$63,900	\$363,700	\$427,600	\$2,826.91
160799394	\$116,400	\$183,600	\$300,000	\$1,983.33
162758864	\$55,200	\$97,500	\$152,700	\$1,009.51
160804592	\$55,200	\$297,400	\$352,600	\$2,331.07
160804321	\$55,200	\$122,400	\$177,600	\$1,174.13
162620340	\$90,500	\$111,200	\$201,700	\$1,333.46
160805343	\$120,000	\$80,400	\$200,400	\$1,324.86
160804932	\$31,200	\$213,100	\$244,300	\$1,615.09
160800066	\$67,300	\$165,500	\$232,800	\$1,539.06
160799866	\$72,700	\$245,400	\$318,100	\$2,102.99
160773751	\$54,900	\$168,200	\$223,100	\$1,474.94
160777102	\$54,200	\$134,600	\$188,800	\$1,248.18
160640956	\$23,500	\$87,300	\$110,800	\$732.51
160641782	\$23,500	\$137,200	\$160,700	\$1,062.40
160770272	\$34,900	\$85,400	\$120,300	\$795.32
160770159	\$48,200	\$56,700	\$104,900	\$693.50
160770337	\$22,100	\$89,600	\$111,700	\$738.46
160769908	\$34,900	\$103,100	\$138,000	\$912.33
160770574	\$28,700	\$85,800	\$114,500	\$756.97
163312350	\$62,600	\$211,900	\$274,500	\$1,814.75
160783668	\$69,700	\$201,200	\$270,900	\$1,790.95
160763624	\$25,000	\$100,800	\$125,800	\$831.68

Parcel ID No.	Land Value (2015) ^a	Improvement Value (2015) ^a	Total Market Value of Land and Improvements (2015) ^a	Total Property Tax (2015) ^{b, c}
160765589	\$29,400	\$99,900	\$129,300	\$854.82
160765261	\$68,900	\$0	\$68,900	\$455.50
160782386	\$83,600	\$178,100	\$261,700	\$1,730.12
160782238	\$70,500	\$151,900	\$222,400	\$1,470.31
160802123	\$69,400	\$298,100	\$367,500	\$2,429.58
162834871	\$80,800	\$141,400	\$222,200	\$1,468.99
160806986	\$100,400	\$400	\$100,800	\$0
160801593	\$67,300	\$276,900	\$344,200	\$2,275.54
160801194	\$90,800	\$145,600	\$236,400	\$1,562.86
160802204	\$67,400	\$285,500	\$352,900	\$2,333.06
160808164	\$55,600	\$262,600	\$318,200	\$2,103.65
160808334	\$81,100	\$118,000	\$199,100	\$1,316.27
160808351	\$55,600	\$133,200	\$188,800	\$1,248.18
160809616	\$78,200	\$11,500	\$89,700	\$593.02
160809471	\$55,400	\$222,600	\$278,000	\$1,837.89
160808806	\$60,300	\$189,600	\$249,900	\$1,652.11
160764507	\$25,800	\$130,700	\$156,500	\$1,034.64
160764094	\$23,400	\$81,700	\$105,100	\$694.83
160764108	\$23,400	\$97,400	\$120,800	\$798.62
160764485	\$23,900	\$85,100	\$109,000	\$720.61
160763918	\$32,300	\$116,900	\$149,200	\$986.38
160764264	\$23,400	\$106,000	\$129,400	\$855.48
160763314	\$24,300	\$83,300	\$107,600	\$711.35
160764256	\$23,400	\$85,300	\$108,700	\$718.63
160763853	\$22,600	\$158,200	\$180,800	\$1,195.29
160764230	\$23,400	\$108,400	\$131,800	\$871.34
160763241	\$28,600	\$139,700	\$168,300	\$1,112.65
160808563	\$73,500	\$197,600	\$271,100	\$1,792.27
160809101	\$73,900	\$153,300	\$227,200	\$1,502.04
160810347	\$55,400	\$150,100	\$205,500	\$1,358.58
160810215	\$55,400	\$209,600	\$265,000	\$1,751.94
160810231	\$55,400	\$280,700	\$336,100	\$2,221.99
160810312	\$81,000	\$192,900	\$273,900	\$1,810.78
160810002	\$100,900	\$130,500	\$231,400	\$1,529.81
160809781	\$100,900	\$286,800	\$387,700	\$2,563.12

Parcel ID No.	Land Value (2015) ^a	Improvement Value (2015) ^a	Total Market Value of Land and Improvements (2015) ^a	Total Property Tax (2015) ^{b, c}
160810576	\$100,400	\$87,800	\$188,200	\$1,244.21
162717149	\$167,300	\$86,200	\$253,500	\$1,675.91
160639842	\$25,300	\$138,000	\$163,300	\$1,079.59
160640026	\$25,800	\$99,300	\$125,100	\$827.05
160640344	\$32,300	\$124,700	\$157,000	\$1,037.94
160640581	\$23,500	\$90,700	\$114,200	\$754.99
160768642	\$47,000	\$0	\$47,000	\$310.72
160768235	\$37,500	\$81,800	\$119,300	\$788.70
160779423	\$77,300	\$136,400	\$213,700	\$1,412.79
160779792	\$54,900	\$264,300	\$319,200	\$2,110.26
160763527	\$25,000	\$82,200	\$107,200	\$708.71
160763268	\$28,600	\$139,700	\$168,300	\$1,112.65
160764515	\$49,600	\$64,200	\$113,800	\$752.34
160763756	\$25,000	\$81,700	\$106,700	\$705.40
160806633	\$55,100	\$175,500	\$230,600	\$1,524.52
160807001	\$55,100	\$135,800	\$190,900	\$1,262.06
160772526	\$75,100	\$61,200	\$136,300	\$901.09
160800139	\$67,300	\$220,800	\$288,100	\$1,904.66
160800147	\$67,300	\$199,100	\$266,400	\$1,761.20
160800937	\$67,300	\$293,000	\$360,300	\$2,381.98
160800708	\$67,300	\$302,100	\$369,400	\$2,442.14
160800643	\$83,600	\$185,400	\$269,000	\$1,778.39
160800694	\$67,300	\$194,800	\$262,100	\$1,732.77
160801011	\$72,600	\$263,900	\$336,500	\$2,224.63
160800821	\$67,300	\$178,800	\$246,100	\$1,626.99
160801038	\$68,900	\$168,000	\$236,900	\$1,566.17
160800503	\$61,000	\$199,900	\$260,900	\$1,724.84
160777463	\$149,600	\$58,800	\$208,400	\$1,377.75
160781461	\$81,000	\$110,000	\$191,000	\$1,262.72
160641537	\$23,500	\$105,900	\$129,400	\$855.48
160643190	\$22,600	\$110,500	\$133,100	\$879.94
160762351	\$193,900	\$429,500	\$623,400	\$4,121.36
160808326	\$81,100	\$141,100	\$222,200	\$1,468.99
160800651	\$192,300	\$405,000	\$597,300	\$3,948.81
160800848	\$60,400	\$199,600	\$260,000	\$1,718.89

Parcel ID No.	Land Value (2015) ^a	Improvement Value (2015) ^a	Total Market Value of Land and Improvements (2015) ^a	Total Property Tax (2015) ^{b, c}
160801143	\$72,600	\$260,100	\$332,700	\$2,199.51
160801186	\$90,600	\$381,200	\$471,800	\$3,119.12
160801763	\$67,300	\$349,200	\$416,500	\$2,753.52
160801208	\$54,900	\$189,000	\$243,900	\$1,612.45
160767930	\$37,500	\$91,600	\$129,100	\$853.49
160769878	\$34,900	\$101,500	\$136,400	\$901.75
160770639	\$48,200	\$167,900	\$216,100	\$1,428.66
160808041	\$55,600	\$176,700	\$232,300	\$1,535.76
160808300	\$55,600	\$0	\$55,600	\$367.58
160807184	\$55,400	\$142,700	\$198,100	\$1,309.66
160807648	\$63,000	\$163,700	\$226,700	\$1,498.74
160807338	\$80,800	\$108,000	\$188,800	\$1,248.18
160808431	\$80,800	\$238,300	\$319,100	\$2,109.60
160808415	\$80,800	\$174,400	\$255,200	\$1,687.15
160762521	\$62,700	\$62,500	\$125,200	\$827.71
160762385	\$106,400	\$172,700	\$279,100	\$1,845.16
160762482	\$62,700	\$62,900	\$125,600	\$830.35
160762466	\$62,700	\$127,700	\$190,400	\$1,258.75
160762300	\$106,400	\$80,600	\$187,000	\$1,236.28
160763462	\$33,400	\$118,600	\$152,000	\$1,004.89
160763284	\$24,300	\$87,600	\$111,900	\$739.78
160762679	\$37,800	\$114,800	\$152,600	\$1,008.85
160771147	\$58,200	\$72,500	\$130,700	\$864.07
160772364	\$75,100	\$71,900	\$147,000	\$971.83
160756547	\$100	\$0	\$100	\$0.66
160756369	\$19,700	\$75,300	\$95,000	\$628.05
160757144	\$100	\$0	\$100	\$0.66
160756555	\$100	\$0	\$100	\$0.66
160759431	\$70,500	\$123,500	\$194,000	\$1,282.55
160760293	\$80,700	\$157,000	\$237,700	\$1,571.46
160754668	\$25,500	\$51,700	\$77,200	\$510.38
160762903	\$24,100	\$83,800	\$107,900	\$713.34
160765988	\$44,200	\$137,800	\$182,000	\$1,203.22
160767611	\$43,700	\$94,900	\$138,600	\$916.30
160768740	\$39,600	\$153,800	\$193,400	\$1,278.59

Parcel ID No.	Land Value (2015) ^a	Improvement Value (2015) ^a	Total Market Value of Land and Improvements (2015) ^a	Total Property Tax (2015) ^{b, c}
160768693	\$18,300	\$99,600	\$117,900	\$779.45
163690176	\$45,700	\$191,800	\$237,500	\$1,570.14
160807401	\$55,400	\$94,100	\$149,500	\$988.36
160767590	\$43,700	\$93,600	\$137,300	\$907.70
160766909	\$21,300	\$0	\$21,300	\$140.82
160780898	\$83,600	\$237,700	\$321,300	\$2,124.15
160781177	\$81,000	\$0	\$81,000	\$535.50
160781932	\$83,600	\$231,400	\$315,000	\$2,082.50
160781789	\$83,600	\$164,200	\$247,800	\$1,638.23
160800775	\$83,600	\$195,000	\$278,600	\$1,841.85
160800902	\$67,300	\$240,300	\$307,600	\$2,033.57
160804461	\$55,200	\$125,700	\$180,900	\$1,195.95
160803537	\$55,100	\$137,100	\$192,200	\$1,270.65
163072413	\$262,400	\$875,100	\$1,137,500	\$0
160776432	\$87,500	\$119,100	\$206,600	\$1,365.85
160775894	\$57,200	\$87,800	\$145,000	\$958.61
160775541	\$88,300	\$93,200	\$181,500	\$1,199.91
160776491	\$87,500	\$61,100	\$148,600	\$982.41
160776017	\$54,900	\$102,700	\$157,600	\$1,041.91
160775568	\$88,300	\$115,300	\$203,600	\$1,346.02
160776475	\$87,500	\$210,200	\$297,700	\$1,968.12
160782033	\$88,300	\$69,200	\$157,500	\$1,041.25
160781819	\$83,600	\$150,800	\$234,400	\$1,549.64
163268717	\$55,100	\$164,400	\$219,500	\$1,451.14
160777145	\$73,900	\$160,200	\$234,100	\$1,547.66
160777897	\$67,300	\$186,800	\$254,100	\$1,679.88
160776904	\$79,700	\$130,600	\$210,300	\$1,390.31
160804053	\$55,100	\$137,700	\$192,800	\$1,274.62
160804061	\$55,100	\$121,600	\$176,700	\$1,168.18
160804291	\$55,200	\$135,300	\$190,500	\$1,259.41
160810371	\$55,400	\$107,400	\$162,800	\$1,076.29
160785369	\$62,000	\$53,200	\$115,200	\$761.60
160786381	\$87,500	\$162,900	\$250,400	\$1,655.42
160785474	\$70,500	\$159,100	\$229,600	\$1,517.91
160786209	\$67,300	\$150,400	\$217,700	\$1,439.24

Parcel ID No.	Land Value (2015) ^a	Improvement Value (2015) ^a	Total Market Value of Land and Improvements (2015) ^a	Total Property Tax (2015) ^{b, c}
160785857	\$49,100	\$206,200	\$255,300	\$1,687.81
160784532	\$214,400	\$480,100	\$694,500	\$4,591.41
160784575	\$211,200	\$437,100	\$648,300	\$4,285.98
160785130	\$45,900	\$136,800	\$182,700	\$1,207.85
160784656	\$70,200	\$276,500	\$346,700	\$2,292.07
160784231	\$67,000	\$269,000	\$336,000	\$2,221.33
160784869	\$57,600	\$210,700	\$268,300	\$1,773.76
160784907	\$66,500	\$280,600	\$347,100	\$2,294.71
160784206	\$83,400	\$301,000	\$384,400	\$2,541.31
160784613	\$49,100	\$127,300	\$176,400	\$1,166.20
160784214	\$67,000	\$267,200	\$334,200	\$2,209.43
160785245	\$67,300	\$258,600	\$325,900	\$2,154.56
160786390	\$87,500	\$132,200	\$219,700	\$1,452.46
160785725	\$87,300	\$208,700	\$296,000	\$1,956.89
160785521	\$65,300	\$196,900	\$262,200	\$1,733.43
160786497	\$98,400	\$106,800	\$205,200	\$1,356.60
160786411	\$87,500	\$192,800	\$280,300	\$1,853.09
160779725	\$75,000	\$163,700	\$238,700	\$1,578.07
163377125	\$13,700	\$146,500	\$160,200	\$1,059.10
163310900	\$25,300	\$124,300	\$149,600	\$989.02
162961333	\$26,900	\$180,800	\$207,700	\$1,373.13
160784150	\$67,000	\$229,900	\$296,900	\$1,962.84
163459610	\$55,100	\$145,300	\$200,400	\$1,324.86
160756393	\$18,500	\$37,500	\$56,000	\$370.22
163599411	\$59,300	\$162,800	\$222,100	\$1,468.32
163600584	\$59,900	\$70,000	\$129,900	\$858.78
160782416	\$83,600	\$239,800	\$323,400	\$2,138.03
163438272	\$59,800	\$306,100	\$365,900	\$2,419
160804614	\$67,700	\$1,065,500	\$1,133,200	\$7,491.70
160786195	\$67,300	\$266,400	\$333,700	\$2,206.12
160785997	\$46,000	\$0	\$46,000	\$304.11
160777501	\$54,900	\$154,600	\$209,500	\$1,385.03
160779067	\$79,200	\$282,500	\$361,700	\$2,391.23
160778788	\$57,600	\$115,300	\$172,900	\$1,143.06
160778630	\$54,900	\$194,000	\$248,900	\$1,645.50

Parcel ID No.	Land Value (2015) ^a	Improvement Value (2015) ^a	Total Market Value of Land and Improvements (2015) ^a	Total Property Tax (2015) ^{b, c}
160785652	\$61,300	\$192,700	\$254,000	\$1,679.22
160785580	\$67,300	\$313,300	\$380,600	\$2,516.18
160786187	\$67,300	\$268,400	\$335,700	\$2,219.35
160785431	\$67,300	\$339,000	\$406,300	\$2,686.09
160786152	\$67,300	\$133,500	\$200,800	\$1,327.51
160778443	\$54,900	\$223,200	\$278,100	\$1,838.55
160778257	\$34,800	\$147,900	\$182,700	\$1,207.85
160778966	\$73,900	\$85,000	\$158,900	\$1,050.50
160779113	\$73,700	\$153,900	\$227,600	\$1,504.69
160778931	\$90,900	\$324,500	\$415,400	\$2,746.25
160778354	\$153,700	\$260,100	\$413,800	\$2,735.67
160778206	\$54,900	\$257,000	\$311,900	\$2,062
162936011	\$22,300	\$138,800	\$161,100	\$1,065.05
162934522	\$66,200	\$149,700	\$215,900	\$1,427.34
160763519	\$25,000	\$83,000	\$108,000	\$714
162961317	\$23,900	\$45,700	\$69,600	\$460.13
160760366	\$55,100	\$235,500	\$290,600	\$1,921.19
163268709	\$55,500	\$172,800	\$228,300	\$1,509.31
163345444	NA	NA	NA	NA
160803430	\$100,400	\$115,200	\$215,600	\$1,425.35
160805106	\$55,100	\$130,900	\$186,000	\$1,229.66
160806102	\$55,100	\$137,600	\$192,700	\$1,273.96
160806145	\$47,600	\$197,000	\$244,600	\$1,617.07
160806544	\$56,600	\$0	\$56,600	\$374.19
160809187	\$100,900	\$279,100	\$380,000	\$0
160809799	\$92,700	\$355,100	\$447,800	\$0
160812463	\$3,500	\$0	\$3,500	\$23.14
160753416	\$12,400	\$87,400	\$99,800	\$659.79
160753424	\$12,400	\$95,500	\$107,900	\$713.34
162742003	\$8,800	\$119,100	\$127,900	\$845.56
160754501	\$25,700	\$179,900	\$205,600	\$1,359.24
162741996	\$8,800	\$113,300	\$122,100	\$807.22
160753998	\$25,600	\$270,400	\$296,000	\$1,956.89
160800244	\$149,600	\$54,000	\$203,600	\$1,346.02
160800121	\$67,300	\$204,400	\$271,700	\$1,796.24

Parcel ID No.	Land Value (2015) ^a	Improvement Value (2015) ^a	Total Market Value of Land and Improvements (2015) ^a	Total Property Tax (2015) ^{b, c}
160801739	\$67,300	\$186,200	\$253,500	\$1,675.91
160801780	\$67,300	\$218,600	\$285,900	\$1,890.11
160802166	\$67,400	\$308,800	\$376,200	\$2,487.10
160803073	\$67,400	\$112,400	\$179,800	\$1,188.68
160805688	\$55,100	\$188,100	\$243,200	\$1,607.82
160802646	\$70,700	\$144,600	\$215,300	\$1,423.37
160781673	\$84,100	\$86,600	\$170,700	\$1,128.51
160781827	\$83,600	\$113,300	\$196,900	\$1,301.73
160783790	\$77,400	\$164,800	\$242,200	\$1,601.21
160783765	\$70,100	\$146,500	\$216,600	\$1,431.96
162652675	\$26,900	\$183,300	\$210,200	\$1,389.65
162216310	\$34,900	\$53,300	\$88,200	\$583.10
160757063	\$36,700	\$58,600	\$95,300	\$630.04
162825286	\$24,200	\$150,500	\$174,700	\$1,154.96
160756415	\$12,400	\$0	\$12,400	\$81.98
160763250	\$30,000	\$138,400	\$168,400	\$1,113.31
160763896	\$22,600	\$99,200	\$121,800	\$805.23
160770175	\$34,900	\$94,300	\$129,200	\$854.15
160770248	\$48,200	\$131,000	\$179,200	\$1,184.71
162182181	NA	NA	NA	NA
163553551	\$27,900	\$109,300	\$137,200	\$907.04
163424875	\$26,300	\$143,900	\$170,200	\$1,125.21
160771988	\$34,900	\$108,400	\$143,300	\$947.37
160772411	\$75,100	\$102,900	\$178,000	\$1,176.78
160773026	\$84,900	\$140,800	\$225,700	\$1,492.12
160781029	\$91,100	\$144,700	\$235,800	\$1,558.90
160781592	\$49,700	\$128,000	\$177,700	\$1,174.79
160811416	\$91,800	\$0	\$91,800	\$606.90
162924209	\$206,500	\$0	\$206,500	\$1,365.19
160780618	\$54,900	\$254,900	\$309,800	\$2,048.12
160779636	\$75,000	\$67,000	\$142,000	\$938.78
160780545	\$54,900	\$223,500	\$278,400	\$1,840.53
160778192	\$92,700	\$83,500	\$176,200	\$1,164.88
160780146	\$101,400	\$190,100	\$291,500	\$1,927.14
160780171	\$74,600	\$159,600	\$234,200	\$1,548.32

Parcel ID No.	Land Value (2015) ^a	Improvement Value (2015) ^a	Total Market Value of Land and Improvements (2015) ^a	Total Property Tax (2015) ^{b, c}
160779270	\$66,500	\$157,900	\$224,400	\$1,483.53
160780057	\$44,900	\$182,100	\$227,000	\$1,500.72
160779415	\$119,900	\$1,017,400	\$1,137,300	\$7,518.80
160779407	\$119,600	\$198,800	\$318,400	\$2,104.97
160773981	\$54,900	\$152,600	\$207,500	\$1,371.80
163152701	\$9,400	\$138,600	\$148,000	\$978.44
162911484	\$26,900	\$203,000	\$229,900	\$1,519.89
160779776	\$75,000	\$176,300	\$251,300	\$1,661.37
160779571	\$75,000	\$237,200	\$312,200	\$2,063.98
160780090	\$53,300	\$150,000	\$203,300	\$1,344.04
160780685	\$101,400	\$189,400	\$290,800	\$1,922.51
160782246	\$83,600	\$131,200	\$214,800	\$1,420.06
160782599	\$69,100	\$270,600	\$339,700	\$2,245.79
160782769	\$98,000	\$146,500	\$244,500	\$1,616.41
160782122	\$77,000	\$192,000	\$269,000	\$1,778.39
160782629	\$69,100	\$149,100	\$218,200	\$1,442.54
160783064	\$73,800	\$183,900	\$257,700	\$1,703.68
160782157	\$83,600	\$217,000	\$300,600	\$1,987.30
160780383	\$162,100	\$406,900	\$569,000	\$3,761.71
160754561	\$11,700	\$59,700	\$71,400	\$472.03
162331160	\$35,800	\$74,600	\$110,400	\$729.87
160754242	\$26,200	\$37,100	\$63,300	\$418.48
162668245	\$25,700	\$69,000	\$94,700	\$626.07
160756601	\$19,100	\$85,100	\$104,200	\$688.88
160756016	\$25,700	\$65,700	\$91,400	\$604.25
162707054	\$26,900	\$147,900	\$174,800	\$1,155.62
160756245	\$11,800	\$72,100	\$83,900	\$554.67
160755991	\$25,700	\$173,500	\$199,200	\$1,316.93
163287371	\$57,900	\$303,900	\$361,800	\$2,391.90
163213912	\$146,700	\$128,800	\$275,500	\$1,821.36
160768812	\$82,800	\$276,300	\$359,100	\$2,374.05
163055233	\$15,700	\$98,900	\$114,600	\$757.63
163460235	\$33,900	\$122,600	\$156,500	\$1,034.64
163463773	\$36,700	\$149,400	\$186,100	\$1,230.33
163463790	\$31,000	\$147,400	\$178,400	\$1,179.42

Parcel ID No.	Land Value (2015) ^a	Improvement Value (2015) ^a	Total Market Value of Land and Improvements (2015) ^a	Total Property Tax (2015) ^{b, c}
160781053	\$104,000	\$136,700	\$240,700	\$1,591.29
160780944	\$75,300	\$95,800	\$171,100	\$1,131.16
160780880	\$75,300	\$238,900	\$314,200	\$2,077.21
160781801	\$116,400	\$66,800	\$183,200	\$1,211.15
160781339	\$67,300	\$119,900	\$187,200	\$1,237.60
162620358	\$90,000	\$111,500	\$201,500	\$1,332.14
160807613	\$55,600	\$284,700	\$340,300	\$2,249.76
160809365	\$97,200	\$119,200	\$216,400	\$1,430.64
160808661	\$69,500	\$219,900	\$289,400	\$1,913.25
160809128	\$78,700	\$176,000	\$254,700	\$1,683.85
160812544	\$47,100	\$141,300	\$188,400	\$1,245.53
160776700	\$71,400	\$0	\$71,400	\$472.03
160776025	\$74,800	\$154,500	\$229,300	\$1,515.92
160777153	\$79,700	\$153,600	\$233,300	\$1,542.37
160777081	\$54,200	\$149,600	\$203,800	\$1,347.34
160780391	\$78,500	\$241,300	\$319,800	\$2,114.23
160783544	\$82,500	\$144,900	\$227,400	\$1,503.36
160784761	\$100	\$0	\$100	\$0.66
160784311	\$100	\$0	\$100	\$0.66
160784630	\$87,500	\$114,000	\$201,500	\$1,332.14
160783587	\$48,000	\$153,000	\$201,000	\$1,328.83
160783331	\$67,300	\$236,900	\$304,200	\$2,011.10
160783251	\$75,400	\$203,400	\$278,800	\$1,843.17
160784044	\$66,700	\$164,600	\$231,300	\$1,529.15
160783889	\$66,800	\$260,300	\$327,100	\$2,162.49
160783552	\$82,500	\$119,900	\$202,400	\$1,338.09
160783421	\$83,600	\$67,000	\$150,600	\$995.63
160783226	\$83,600	\$183,200	\$266,800	\$1,763.84
160784800	\$62,400	\$140,300	\$202,700	\$1,340.07
160784320	\$94,600	\$269,500	\$364,100	\$2,407.10
160784281	\$93,300	\$161,200	\$254,500	\$1,682.52
162873035	\$57,600	\$693,600	\$751,200	\$4,966.26
160760323	\$75,900	\$156,700	\$232,600	\$1,537.74
160800449	\$67,300	\$248,400	\$315,700	\$2,087.12
160800970	\$67,500	\$259,500	\$327,000	\$2,161.83

Parcel ID No.	Land Value (2015) ^a	Improvement Value (2015) ^a	Total Market Value of Land and Improvements (2015) ^a	Total Property Tax (2015) ^{b, c}
163153529	\$17,000	\$127,400	\$144,400	\$954.64
163780540	\$17,500	\$150,500	\$168,000	\$1,110.66
162923881	\$25,300	\$149,700	\$175,000	\$1,156.94
163904974	\$59,000	\$244,800	\$303,800	\$2,008.45
163871987	\$98,800	\$194,200	\$293,000	\$0
163805950	\$101,400	\$220,200	\$321,600	\$2,126.13
163895169	\$55,500	\$125,300	\$180,800	\$1,195.29
160760536	\$65,100	\$278,400	\$343,500	\$2,270.91
160770558	\$24,500	\$121,900	\$146,400	\$967.86
160771350	\$100,800	\$107,500	\$208,300	\$1,377.09
160771201	\$58,200	\$94,700	\$152,900	\$1,010.84
160771279	\$58,200	\$56,400	\$114,600	\$757.63
163826001	\$26,300	\$159,600	\$185,900	\$1,229
160809918	\$55,600	\$172,700	\$228,300	\$1,509.31
160810053	\$55,600	\$188,800	\$244,400	\$1,615.75
160809888	\$101,000	\$95,900	\$196,900	\$1,301.73
160810185	\$55,400	\$146,400	\$201,800	\$1,334.12
160809934	\$100,900	\$175,000	\$275,900	\$1,824
162220244	\$125,000	\$530,700	\$655,700	\$4,334.90
160760579	\$131,900	\$100,700	\$232,600	\$1,537.74
160760382	\$55,100	\$274,000	\$329,100	\$2,175.71
160760188	\$55,100	\$177,600	\$232,700	\$1,538.40
160760773	\$94,100	\$98,000	\$192,100	\$1,269.99
160760650	\$100,400	\$209,300	\$309,700	\$2,047.46
160760790	\$50,200	\$130,800	\$181,000	\$1,196.61
160769941	\$34,900	\$95,900	\$130,800	\$864.73
160769924	\$24,400	\$91,200	\$115,600	\$764.24
160770353	\$22,100	\$93,500	\$115,600	\$764.24
160770311	\$34,900	\$82,100	\$117,000	\$773.50
160770345	\$22,100	\$105,500	\$127,600	\$843.58
160769916	\$48,200	\$91,000	\$139,200	\$920.26
160770035	\$34,900	\$83,700	\$118,600	\$784.08
160770329	\$34,900	\$111,700	\$146,600	\$969.19
160770124	\$34,900	\$81,100	\$116,000	\$766.89
160770426	\$34,500	\$58,400	\$92,900	\$614.17

Parcel ID No.	Land Value (2015) ^a	Improvement Value (2015) ^a	Total Market Value of Land and Improvements (2015) ^a	Total Property Tax (2015) ^{b, c}
160639192	\$800	\$0	\$800	\$5.29
160640425	\$32,300	\$53,800	\$86,100	\$569.22
160640034	\$24,400	\$132,400	\$156,800	\$1,036.62
160778052	\$66,800	\$232,500	\$299,300	\$1,978.70
160779440	\$75,000	\$34,600	\$109,600	\$724.58
160643645	\$25,100	\$103,500	\$128,600	\$850.19
160643785	\$27,900	\$82,200	\$110,100	\$727.88
160643009	\$22,600	\$105,200	\$127,800	\$844.90
160643149	\$22,600	\$95,600	\$118,200	\$781.43
163841433	\$85,000	\$222,300	\$307,300	\$2,031.59
163746261	\$91,900	\$134,100	\$226,000	\$1,494.11
163770200	\$75,100	\$179,000	\$254,100	\$1,679.88
160774006	\$34,800	\$130,400	\$165,200	\$1,092.15
160785989	\$67,300	\$141,700	\$209,000	\$1,381.72
160785407	\$62,000	\$158,300	\$220,300	\$1,456.42
160786403	\$122,400	\$84,600	\$207,000	\$1,368.50
160785628	\$116,600	\$191,300	\$307,900	\$2,035.56
160802336	\$91,900	\$297,800	\$389,700	\$2,576.35
160801968	\$67,300	\$258,200	\$325,500	\$2,151.91
160801895	\$67,400	\$253,800	\$321,200	\$2,123.48
160801950	\$73,000	\$238,800	\$311,800	\$2,061.34
160802476	\$76,200	\$260,300	\$336,500	\$2,224.63
160754838	\$35,600	\$87,000	\$122,600	\$810.52
160755036	\$18,800	\$96,300	\$115,100	\$760.94
160754412	\$11,800	\$83,700	\$95,500	\$631.36
160753955	\$27,100	\$60,700	\$87,800	\$580.45
160754994	\$35,700	\$54,800	\$90,500	\$598.30
160753491	\$7,200	\$98,300	\$105,500	\$697.47
160756024	\$25,700	\$50,200	\$75,900	\$501.78
160756598	\$29,500	\$109,900	\$139,400	\$921.59
160757004	\$36,800	\$205,900	\$242,700	\$1,604.51
160756504	\$25,700	\$34,400	\$60,100	\$397.33
160756351	\$25,700	\$0	\$25,700	\$169.91
163057759	\$67,600	\$1,000	\$68,600	\$453.52
160762075	\$62,700	\$68,200	\$130,900	\$865.39

Parcel ID No.	Land Value (2015) ^a	Improvement Value (2015) ^a	Total Market Value of Land and Improvements (2015) ^a	Total Property Tax (2015) ^{b, c}
160762008	\$62,700	\$76,900	\$139,600	\$922.91
160773492	\$114,200	\$212,400	\$326,600	\$2,159.18
160755095	\$33,900	\$150,100	\$184,000	\$1,216.44
160754188	\$16,800	\$82,700	\$99,500	\$657.80
160754455	\$35,700	\$86,400	\$122,100	\$807.22
160754307	\$11,800	\$108,500	\$120,300	\$795.32
162928263	\$83,800	\$168,200	\$252,000	\$1,666
162911425	\$62,600	\$203,500	\$266,100	\$1,759.21
160768537	\$46,800	\$192,800	\$239,600	\$1,584.02
160767336	\$37,500	\$84,300	\$121,800	\$805.23
160768014	\$63,800	\$83,300	\$147,100	\$972.49
160768341	\$37,500	\$103,400	\$140,900	\$931.50
160774936	\$66,100	\$84,200	\$150,300	\$993.65
160775339	\$75,000	\$65,400	\$140,400	\$928.20
160774847	\$73,900	\$167,400	\$241,300	\$1,595.26
160639311	\$25,300	\$133,700	\$159,000	\$1,051.16
160639893	\$18,600	\$103,200	\$121,800	\$805.23
160639885	\$25,300	\$89,400	\$114,700	\$758.29
160639621	\$43,400	\$97,700	\$141,100	\$932.83
160640395	\$23,500	\$116,600	\$140,100	\$926.21
160639681	\$25,300	\$96,000	\$121,300	\$801.93
160639826	\$25,300	\$109,500	\$134,800	\$891.18
160805891	\$55,100	\$130,800	\$185,900	\$1,229
160806994	\$55,100	\$160,600	\$215,700	\$1,426.01
160806251	\$31,200	\$140,600	\$171,800	\$1,135.79
160806749	\$80,700	\$192,900	\$273,600	\$1,808.80
160643351	\$22,000	\$111,400	\$133,400	\$881.92
160643173	\$22,600	\$100,500	\$123,100	\$813.83
160638633	\$25,300	\$85,600	\$110,900	\$733.17
160638676	\$25,300	\$102,800	\$128,100	\$846.88
160638609	\$25,300	\$76,600	\$101,900	\$673.67
160638781	\$29,800	\$67,800	\$97,600	\$645.24
160638749	\$35,800	\$55,700	\$91,500	\$604.92
160638714	\$25,300	\$97,400	\$122,700	\$811.18
162224011	\$95,500	\$696,400	\$791,900	\$5,235.33

Parcel ID No.	Land Value (2015) ^a	Improvement Value (2015) ^a	Total Market Value of Land and Improvements (2015) ^a	Total Property Tax (2015) ^{b, c}
160761133	\$20,500	\$160,900	\$181,400	\$1,199.25
160760846	\$72,300	\$157,300	\$229,600	\$1,517.91
160761052	\$100,400	\$215,700	\$316,100	\$2,089.77
160761265	\$55,100	\$190,800	\$245,900	\$1,625.67
160761028	\$55,100	\$197,800	\$252,900	\$1,671.95
160763845	\$22,600	\$89,900	\$112,500	\$743.75
160763322	\$24,300	\$100,800	\$125,100	\$827.05
160762792	\$28,300	\$106,300	\$134,600	\$889.85
160762725	\$24,600	\$108,000	\$132,600	\$876.63
160764388	\$7,800	\$112,000	\$119,800	\$792.01
162873043	\$42,300	\$147,300	\$189,600	\$1,253.46
160763365	\$24,300	\$100,100	\$124,400	\$822.42
160764183	\$23,400	\$115,900	\$139,300	\$920.93
160763101	\$24,100	\$109,800	\$133,900	\$885.23
160762741	\$24,600	\$89,100	\$113,700	\$751.68
160765449	\$22,800	\$105,700	\$128,500	\$849.53
160765457	\$22,800	\$108,300	\$131,100	\$866.72
160777455	\$80,900	\$151,200	\$232,100	\$1,534.44
160640140	\$28,200	\$111,800	\$140,000	\$925.55
160640166	\$17,200	\$82,400	\$99,600	\$658.47
160640336	\$23,500	\$39,400	\$62,900	\$415.84
160640506	\$23,500	\$110,300	\$133,800	\$884.56
160640492	\$23,500	\$61,200	\$84,700	\$559.96
160641324	\$19,600	\$135,700	\$155,300	\$1,026.70
160641171	\$19,600	\$99,700	\$119,300	\$788.70
160641189	\$19,600	\$101,800	\$121,400	\$802.59
160641197	\$19,600	\$114,900	\$134,500	\$889.19
160640981	\$23,500	\$107,600	\$131,100	\$866.72
160640883	\$23,500	\$88,400	\$111,900	\$739.78
160764825	\$11,100	\$122,500	\$133,600	\$883.24
160765813	\$20,500	\$115,100	\$135,600	\$896.46
160767557	\$37,500	\$57,100	\$94,600	\$625.41
160767077	\$45,200	\$146,600	\$191,800	\$1,268.01
160766801	\$27,300	\$99,500	\$126,800	\$838.29
162834692	\$100	\$0	\$100	\$0.66

Parcel ID No.	Land Value (2015) ^a	Improvement Value (2015) ^a	Total Market Value of Land and Improvements (2015) ^a	Total Property Tax (2015) ^{b, c}
160756946	\$36,000	\$97,800	\$133,800	\$884.56
160756652	\$10,000	\$38,900	\$48,900	\$323.28
160784699	\$87,700	\$183,100	\$270,800	\$1,790.29
160784478	\$100	\$0	\$100	\$0.66
160756253	\$31,100	\$57,700	\$88,800	\$587.07
163235215	\$75,000	\$134,000	\$209,000	\$1,381.72
163310161	\$80,600	\$203,700	\$284,300	\$1,879.54
163061349	\$36,000	\$172,400	\$208,400	\$1,377.75
162410221	\$139,700	\$100,200	\$239,900	\$1,586
160761231	\$58,500	\$131,800	\$190,300	\$1,258.09
160763004	\$24,100	\$87,600	\$111,700	\$738.46
160764281	\$23,400	\$106,300	\$129,700	\$857.46
160764272	\$23,400	\$111,600	\$135,000	\$892.50
160762822	\$28,300	\$112,600	\$140,900	\$931.50
160764116	\$23,400	\$99,500	\$122,900	\$812.50
160764477	\$32,800	\$164,400	\$197,200	\$1,303.71
160763705	\$28,600	\$103,900	\$132,500	\$875.97
160764418	\$23,900	\$112,800	\$136,700	\$903.74
160763799	\$25,000	\$52,500	\$77,500	\$512.36
160769002	\$23,700	\$42,100	\$65,800	\$435.01
160765635	\$21,400	\$117,000	\$138,400	\$914.98
160765643	\$21,400	\$119,600	\$141,000	\$932.16
160763454	\$33,600	\$127,600	\$161,200	\$1,065.71
160765368	\$24,600	\$96,000	\$120,600	\$797.30
160765376	\$24,600	\$82,800	\$107,400	\$710.03
160802506	\$180,400	\$85,400	\$265,800	\$1,757.23
160807044	\$55,400	\$161,800	\$217,200	\$1,435.93
160807681	\$64,100	\$161,300	\$225,400	\$1,490.14
160765694	\$41,500	\$95,200	\$136,700	\$903.74
160765821	\$44,100	\$51,000	\$95,100	\$628.72
160765791	\$44,100	\$59,800	\$103,900	\$686.89
160762547	\$62,700	\$81,000	\$143,700	\$950.01
160762342	\$62,700	\$56,300	\$119,000	\$786.72
160767433	\$27,500	\$108,500	\$136,000	\$899.11
160767581	\$43,700	\$103,400	\$147,100	\$972.49

Parcel ID No.	Land Value (2015) ^a	Improvement Value (2015) ^a	Total Market Value of Land and Improvements (2015) ^a	Total Property Tax (2015) ^{b, c}
160767140	\$37,500	\$175,500	\$213,000	\$1,408.16
160767344	\$37,500	\$113,100	\$150,600	\$995.63
160767166	\$37,500	\$145,600	\$183,100	\$1,210.49
160768138	\$37,500	\$96,700	\$134,200	\$887.21
160768464	\$50,700	\$109,800	\$160,500	\$1,061.08
160768383	\$37,500	\$94,300	\$131,800	\$871.34
160767778	\$37,500	\$81,000	\$118,500	\$783.42
160768952	\$43,900	\$70,900	\$114,800	\$758.95
160775185	\$73,300	\$73,400	\$146,700	\$969.85
160774481	\$61,700	\$120,500	\$182,200	\$1,204.54
160776009	\$57,200	\$76,700	\$133,900	\$885.23
160777927	\$67,300	\$219,800	\$287,100	\$1,898.05
160777854	\$67,300	\$177,700	\$245,000	\$1,619.72
160778125	\$66,800	\$154,400	\$221,200	\$1,462.37
160778559	\$127,700	\$62,900	\$190,600	\$1,260.08
160778702	\$75,000	\$68,600	\$143,600	\$949.35
160779491	\$75,000	\$142,500	\$217,500	\$1,437.91
160783111	\$100,000	\$121,600	\$221,600	\$1,465.02
160780791	\$75,300	\$148,500	\$223,800	\$1,479.56
160780928	\$75,300	\$68,900	\$144,200	\$953.32
160780995	\$84,400	\$144,700	\$229,100	\$1,514.60
160773603	\$75,000	\$46,300	\$121,300	\$801.93
160775282	\$75,000	\$170,700	\$245,700	\$1,624.35
160775037	\$56,300	\$91,700	\$148,000	\$978.44
160774651	\$112,900	\$429,600	\$542,500	\$3,586.52
160774839	\$66,100	\$69,800	\$135,900	\$898.45
160775231	\$75,000	\$33,400	\$108,400	\$716.64
160775126	\$75,000	\$121,400	\$196,400	\$1,298.42
160774626	\$20,100	\$198,200	\$218,300	\$1,443.20
160809560	\$134,700	\$85,800	\$220,500	\$1,457.75
160786004	\$56,000	\$107,400	\$163,400	\$1,080.25
160805084	\$179,100	\$557,800	\$736,900	\$4,871.72
160804827	\$80,700	\$136,600	\$217,300	\$1,436.59
160805742	\$100,400	\$310,500	\$410,900	\$2,716.50
160804941	\$55,200	\$226,000	\$281,200	\$1,859.04

Parcel ID No.	Land Value (2015) ^a	Improvement Value (2015) ^a	Total Market Value of Land and Improvements (2015) ^a	Total Property Tax (2015) ^{b, c}
160804789	\$74,000	\$177,000	\$251,000	\$1,659.39
160805475	\$80,600	\$0	\$80,600	\$532.85
162344857	\$120,000	\$32,900	\$152,900	\$0
160641090	\$23,500	\$131,000	\$154,500	\$1,021.41
160641073	\$23,500	\$101,400	\$124,900	\$825.73
160641472	\$23,500	\$130,900	\$154,400	\$1,020.75
160641634	\$23,500	\$118,000	\$141,500	\$935.47
160641642	\$32,300	\$93,700	\$126,000	\$833
160641669	\$23,500	\$97,600	\$121,100	\$800.60
160641588	\$23,500	\$113,200	\$136,700	\$903.74
160641332	\$23,500	\$98,500	\$122,000	\$806.55
160642827	\$23,100	\$84,700	\$107,800	\$712.68
160642878	\$25,300	\$93,000	\$118,300	\$782.09
160643050	\$22,600	\$107,500	\$130,100	\$860.10
160777595	\$79,400	\$270,400	\$349,800	\$2,312.56
160776980	\$54,200	\$208,700	\$262,900	\$1,738.06
160776769	\$87,500	\$98,000	\$185,500	\$1,226.36
160782572	\$69,100	\$170,100	\$239,200	\$1,581.37
160640778	\$40,600	\$144,600	\$185,200	\$1,224.38
160641162	\$23,500	\$149,600	\$173,100	\$1,144.38
162559802	\$191,000	\$49,200	\$240,200	\$1,587.99
160759368	\$59,900	\$159,800	\$219,700	\$1,452.46
160759449	\$33,900	\$0	\$33,900	\$224.12
160759511	\$113,500	\$112,000	\$225,500	\$1,490.80
160803626	\$55,100	\$120,200	\$175,300	\$1,158.93
160800333	\$67,300	\$205,600	\$272,900	\$1,804.17
160799912	\$61,000	\$178,500	\$239,500	\$1,583.36
160801062	\$56,200	\$137,900	\$194,100	\$1,283.21
160801755	\$67,300	\$245,400	\$312,700	\$2,067.29
160801992	\$67,400	\$200,100	\$267,500	\$1,768.47
160802883	\$67,400	\$219,900	\$287,300	\$1,899.37
160803090	\$67,400	\$250,000	\$317,400	\$2,098.36
162673800	\$75,500	\$147,800	\$223,300	\$1,476.26
160807311	\$55,400	\$131,200	\$186,600	\$1,233.63
160811254	\$55,100	\$207,100	\$262,200	\$1,733.43

Parcel ID No.	Land Value (2015) ^a	Improvement Value (2015) ^a	Total Market Value of Land and Improvements (2015) ^a	Total Property Tax (2015) ^{b, c}
160811220	\$100	\$0	\$100	\$0.66
160767280	\$27,500	\$169,500	\$197,000	\$1,302.39
160767379	\$37,500	\$106,700	\$144,200	\$953.32
160766844	\$9,100	\$76,600	\$85,700	\$566.57
160781738	\$84,400	\$218,400	\$302,800	\$2,001.84
160800759	\$67,300	\$216,000	\$283,300	\$1,872.92
160804045	\$55,100	\$208,800	\$263,900	\$1,744.67
160803332	\$55,100	\$115,900	\$171,000	\$1,130.50
160776173	\$87,500	\$81,800	\$169,300	\$1,119.26
160776955	\$54,200	\$149,400	\$203,600	\$1,346.02
163301277	\$37,200	\$187,000	\$224,200	\$1,482.21
160767441	\$44,200	\$145,500	\$189,700	\$1,254.13
163001176	\$25,000	\$137,700	\$162,700	\$1,075.63
163001206	\$25,000	\$137,700	\$162,700	\$1,075.63
160779661	\$141,100	\$313,000	\$454,100	\$3,002.10
160780952	\$70,500	\$78,800	\$149,300	\$987.04
160780910	\$75,300	\$186,600	\$261,900	\$1,731.45
160780804	\$90,000	\$92,100	\$182,100	\$1,203.88
160781533	\$65,300	\$206,100	\$271,400	\$1,794.25
160781797	\$83,600	\$160,300	\$243,900	\$1,612.45
162216751	\$37,000	\$158,500	\$195,500	\$1,292.47
160778141	\$44,900	\$201,200	\$246,100	\$1,626.99
160779059	\$73,900	\$112,600	\$186,500	\$1,232.97
160779091	\$100,500	\$173,400	\$273,900	\$1,810.78
160778095	\$66,800	\$216,500	\$283,300	\$1,872.92
160779105	\$74,100	\$155,700	\$229,800	\$1,519.23
162924071	\$18,300	\$149,500	\$167,800	\$1,109.34
162924241	\$34,700	\$188,100	\$222,800	\$1,472.95
160784095	\$66,700	\$153,500	\$220,200	\$1,455.76
160783153	\$61,800	\$127,400	\$189,200	\$1,250.82
160783455	\$83,600	\$250,700	\$334,300	\$2,210.09
160784052	\$66,700	\$179,900	\$246,600	\$1,630.30
160783234	\$67,300	\$257,400	\$324,700	\$2,146.62
160784010	\$108,600	\$94,300	\$202,900	\$1,341.39
160807028	\$55,100	\$125,900	\$181,000	\$1,196.61

Parcel ID No.	Land Value (2015) ^a	Improvement Value (2015) ^a	Total Market Value of Land and Improvements (2015) ^a	Total Property Tax (2015) ^{b, c}
163388151	\$219,200	\$673,100	\$892,300	\$5,899.08
160766950	\$46,800	\$97,400	\$144,200	\$953.32
160766976	\$46,800	\$81,200	\$128,000	\$846.22
163421787	\$27,100	\$173,600	\$200,700	\$1,326.85
163407326	\$45,800	\$118,900	\$164,700	\$1,088.85
163666216	\$79,800	\$265,100	\$344,900	\$2,280.17
160801101	\$56,000	\$174,800	\$230,800	\$1,525.84
163697120	\$40,700	\$150,200	\$190,900	\$1,262.06
163697154	\$40,700	\$150,200	\$190,900	\$1,262.06
163697162	\$40,700	\$150,200	\$190,900	\$1,262.06
160802735	\$67,400	\$207,100	\$274,500	\$1,814.75
160803049	\$67,400	\$287,800	\$355,200	\$2,348.26
160802891	\$67,400	\$205,000	\$272,400	\$1,800.86
160802760	\$58,900	\$274,100	\$333,000	\$2,201.50
160777722	\$60,300	\$165,500	\$225,800	\$1,492.79
160807486	\$80,800	\$165,600	\$246,400	\$1,628.97
160808199	\$55,600	\$158,500	\$214,100	\$1,415.44
160807877	\$55,600	\$144,100	\$199,700	\$1,320.24
160807320	\$55,400	\$93,400	\$148,800	\$983.73
160807087	\$80,800	\$295,600	\$376,400	\$2,488.42
160807427	\$55,400	\$123,500	\$178,900	\$1,182.73
160807419	\$55,400	\$100,400	\$155,800	\$1,030.01
160809225	\$73,800	\$152,500	\$226,300	\$1,496.09
160811726	\$122,600	\$254,600	\$377,200	\$2,493.71
163553560	\$27,300	\$159,200	\$186,500	\$1,232.97
163482573	\$67,400	\$464,000	\$531,400	\$3,513.14
160785504	\$67,300	\$314,900	\$382,200	\$2,526.76
160785351	\$62,100	\$65,400	\$127,500	\$842.92
160786080	\$67,300	\$231,200	\$298,500	\$1,973.41
160786462	\$84,200	\$134,600	\$218,800	\$1,446.51
160786098	\$67,300	\$218,000	\$285,300	\$1,886.15
160786489	\$101,600	\$104,600	\$206,200	\$1,363.21
160785946	\$45,900	\$212,200	\$258,100	\$1,706.32
162928476	\$25,700	\$88,600	\$114,300	\$755.65
160799971	\$100,700	\$113,900	\$214,600	\$1,418.74

Parcel ID No.	Land Value (2015) ^a	Improvement Value (2015) ^a	Total Market Value of Land and Improvements (2015) ^a	Total Property Tax (2015) ^{b, c}
162620331	\$96,600	\$209,000	\$305,600	\$2,020.35
160803901	\$80,700	\$221,100	\$301,800	\$1,995.23
160803880	\$55,100	\$124,700	\$179,800	\$1,188.68
160786110	\$67,300	\$145,900	\$213,200	\$1,409.49
160786349	\$70,400	\$224,500	\$294,900	\$1,949.61
162952784	\$26,900	\$177,400	\$204,300	\$1,350.65
162997605	\$8,800	\$73,300	\$82,100	\$542.77
160800481	\$67,300	\$288,300	\$355,600	\$2,350.91
160801691	\$67,300	\$161,900	\$229,200	\$1,515.26
160801127	\$72,500	\$300,700	\$373,200	\$2,467.26
160801275	\$140,000	\$493,800	\$633,800	\$4,190.11
160801534	\$83,600	\$210,200	\$293,800	\$1,942.34
160783510	\$82,900	\$160,300	\$243,200	\$1,607.82
160768553	\$65,500	\$162,900	\$228,400	\$1,509.97
160770299	\$34,900	\$99,100	\$134,000	\$885.89
160769827	\$16,100	\$164,900	\$181,000	\$1,196.61
160770442	\$5,400	\$0	\$5,400	\$35.70
160781690	\$84,200	\$98,000	\$182,200	\$1,204.54
160781266	\$83,600	\$135,500	\$219,100	\$1,448.49
160781452	\$175,500	\$84,400	\$259,900	\$1,718.22
160785164	\$27,300	\$139,000	\$166,300	\$1,099.43
160785334	\$67,300	\$121,800	\$189,100	\$0
160784435	\$77,500	\$126,600	\$204,100	\$1,349.33
160784273	\$70,200	\$179,700	\$249,900	\$1,652.11
160785296	\$65,900	\$212,800	\$278,700	\$1,842.51
160785008	\$83,200	\$90,400	\$173,600	\$1,147.69
160642193	\$25,000	\$116,100	\$141,100	\$932.83
160643556	\$26,100	\$127,400	\$153,500	\$1,014.80
160643262	\$22,600	\$100,900	\$123,500	\$816.47
160781321	\$181,800	\$0	\$181,800	\$1,201.90
160800422	\$67,300	\$149,900	\$217,200	\$1,435.93
160800911	\$67,300	\$196,700	\$264,000	\$1,745.33
160774634	\$25,600	\$212,300	\$237,900	\$1,572.78
160774979	\$73,300	\$89,600	\$162,900	\$1,076.95
160774600	\$43,100	\$245,700	\$288,800	\$1,909.29

Parcel ID No.	Land Value (2015) ^a	Improvement Value (2015) ^a	Total Market Value of Land and Improvements (2015) ^a	Total Property Tax (2015) ^{b, c}
160776271	\$54,200	\$200,000	\$254,200	\$1,680.54
160774545	\$105,200	\$149,100	\$254,300	\$1,681.20
160775614	\$100,000	\$114,200	\$214,200	\$1,416.10
160776220	\$54,200	\$263,900	\$318,100	\$2,102.99
160776203	\$54,200	\$144,700	\$198,900	\$1,314.95
160776483	\$87,500	\$105,200	\$192,700	\$1,273.96
160776165	\$87,500	\$80,900	\$168,400	\$1,113.31
160776190	\$54,200	\$160,700	\$214,900	\$1,420.73
160775797	\$76,000	\$164,100	\$240,100	\$1,587.32
160782611	\$69,100	\$146,400	\$215,500	\$1,424.69
160782297	\$69,100	\$199,400	\$268,500	\$1,775.08
160782335	\$83,600	\$199,500	\$283,100	\$1,871.60
160783072	\$83,600	\$138,000	\$221,600	\$1,465.02
160783048	\$61,600	\$110,900	\$172,500	\$1,140.41
160782653	\$69,100	\$205,900	\$275,000	\$1,818.05
160777293	\$73,900	\$134,300	\$208,200	\$1,376.43
160777129	\$54,200	\$77,300	\$131,500	\$869.36
160777005	\$54,200	\$174,600	\$228,800	\$1,512.62
160777188	\$79,700	\$145,200	\$224,900	\$1,486.84
160777692	\$65,300	\$68,500	\$133,800	\$884.56
160776777	\$87,500	\$93,400	\$180,900	\$1,195.95
160777323	\$54,900	\$226,800	\$281,700	\$1,862.35
160776866	\$79,700	\$111,300	\$191,000	\$1,262.72
160777196	\$79,700	\$145,700	\$225,400	\$1,490.14
160777862	\$67,300	\$164,900	\$232,200	\$1,535.10
160777498	\$54,900	\$175,600	\$230,500	\$1,523.86
160777056	\$54,200	\$130,300	\$184,500	\$1,219.75
160777048	\$54,200	\$202,700	\$256,900	\$1,698.39
160778940	\$78,300	\$150,400	\$228,700	\$1,511.96
160777943	\$54,400	\$207,600	\$262,000	\$1,732.11
160809055	\$73,900	\$251,400	\$325,300	\$2,150.59
160808687	\$69,500	\$124,400	\$193,900	\$1,281.89
160808831	\$60,300	\$159,800	\$220,100	\$1,455.10
160808610	\$55,200	\$249,600	\$304,800	\$2,015.06
160808865	\$60,300	\$154,900	\$215,200	\$1,422.71

Parcel ID No.	Land Value (2015) ^a	Improvement Value (2015) ^a	Total Market Value of Land and Improvements (2015) ^a	Total Property Tax (2015) ^{b, c}
160783293	\$67,300	\$182,700	\$250,000	\$1,652.77
160780561	\$75,000	\$43,600	\$118,600	\$784.08
162787295	\$54,900	\$178,900	\$233,800	\$1,545.67
160780456	\$87,700	\$110,600	\$198,300	\$1,310.98
160780537	\$54,900	\$132,800	\$187,700	\$1,240.90
160811211	\$48,700	\$127,400	\$176,100	\$1,164.21
160812579	\$43,700	\$149,700	\$193,400	\$1,278.59
160812561	\$47,100	\$197,100	\$244,200	\$1,614.43
160781886	\$83,600	\$63,000	\$146,600	\$969.19
160783315	\$61,400	\$132,100	\$193,500	\$1,279.25
160783676	\$86,900	\$125,700	\$212,600	\$1,405.52
160784591	\$100	\$0	\$100	\$0.66
160784915	\$61,300	\$194,300	\$255,600	\$1,689.80
160784192	\$83,300	\$154,900	\$238,200	\$1,574.76
160784516	\$49,100	\$159,600	\$208,700	\$1,379.74
160784893	\$63,900	\$194,400	\$258,300	\$1,707.65
160784885	\$59,400	\$167,300	\$226,700	\$1,498.74
160809420	\$80,800	\$413,500	\$494,300	\$3,267.87
163438299	\$59,000	\$313,600	\$372,600	\$2,463.30
163492412	\$532,100	\$1,000	\$533,100	\$3,524.38
160801810	\$67,300	\$190,000	\$257,300	\$1,701.04
162672412	\$55,400	\$112,400	\$167,800	\$1,109.34
160801216	\$48,700	\$184,800	\$233,500	\$1,543.69
160802247	\$67,400	\$211,000	\$278,400	\$1,840.53
160802174	\$67,400	\$277,200	\$344,600	\$2,278.18
160802310	\$67,400	\$275,500	\$342,900	\$2,266.95
160802689	\$55,400	\$119,900	\$175,300	\$1,158.93
160805181	\$43,100	\$123,600	\$166,700	\$1,102.07
160805165	\$43,100	\$89,700	\$132,800	\$877.95
160805441	\$80,600	\$114,800	\$195,400	\$1,291.81
160805190	\$43,100	\$182,800	\$225,900	\$1,493.45
160804860	\$118,500	\$154,700	\$273,200	\$1,806.15
163650182	\$140,200	\$329,600	\$469,800	\$3,105.89
160799904	\$72,600	\$206,900	\$279,500	\$1,847.80
160799921	\$22,300	\$0	\$22,300	\$147.43

Parcel ID No.	Land Value (2015) ^a	Improvement Value (2015) ^a	Total Market Value of Land and Improvements (2015) ^a	Total Property Tax (2015) ^{b, c}
160800465	\$67,300	\$260,500	\$327,800	\$2,167.12
160806200	\$55,100	\$129,100	\$184,200	\$1,217.76
160760218	\$55,100	\$0	\$55,100	\$364.27
160762831	\$28,300	\$109,700	\$138,000	\$912.33
160763501	\$25,000	\$82,100	\$107,100	\$708.05
160764795	\$11,100	\$83,900	\$95,000	\$628.05
160765741	\$39,000	\$48,000	\$87,000	\$575.17
160806129	\$55,100	\$203,800	\$258,900	\$1,711.61
160806552	\$48,100	\$176,100	\$224,200	\$1,482.21
160806927	\$55,100	\$222,800	\$277,900	\$1,837.22
160806161	\$131,600	\$908,500	\$1,040,100	\$6,876.20
160806676	\$81,500	\$245,000	\$326,500	\$2,158.52
160806901	\$55,100	\$110,000	\$165,100	\$1,091.49
160808059	\$55,600	\$226,200	\$281,800	\$1,863.01
160753513	\$100	\$0	\$100	\$0.66
160754234	\$100	\$0	\$100	\$0.66
160754862	\$25,600	\$80,500	\$106,100	\$701.44
160753840	\$25,700	\$75,300	\$101,000	\$667.72
160757179	\$100	\$0	\$100	\$0.66
160780502	\$88,400	\$151,400	\$239,800	\$1,585.34
160780570	\$101,400	\$229,000	\$330,400	\$2,184.31
160782203	\$70,500	\$270,500	\$341,000	\$2,254.38
160810584	\$55,100	\$234,000	\$289,100	\$1,911.27
160810541	\$80,700	\$261,100	\$341,800	\$2,259.67
160810525	\$55,100	\$151,000	\$206,100	\$1,362.55
162924063	\$12,700	\$142,500	\$155,200	\$1,026.04
162924055	\$30,000	\$144,500	\$174,500	\$1,153.64
162924144	\$33,300	\$162,700	\$196,000	\$1,295.78
163377109	\$18,900	\$144,600	\$163,500	\$1,080.91
163377141	\$13,700	\$146,500	\$160,200	\$1,059.10
163362951	\$44,200	\$148,100	\$192,300	\$1,271.31
160799637	\$70,500	\$383,700	\$454,200	\$3,002.76
160800236	\$67,300	\$156,400	\$223,700	\$1,478.90
160800376	\$67,300	\$220,900	\$288,200	\$1,905.32
160803472	\$73,500	\$152,400	\$225,900	\$1,493.45

Parcel ID No.	Land Value (2015) ^a	Improvement Value (2015) ^a	Total Market Value of Land and Improvements (2015) ^a	Total Property Tax (2015) ^{b, c}
160804207	\$79,100	\$63,400	\$142,500	\$942.08
160803774	\$55,100	\$127,500	\$182,600	\$1,207.19
160803545	\$80,700	\$508,600	\$589,300	\$3,895.92
160803839	\$100,400	\$0	\$100,400	\$663.75
160804517	\$45,500	\$132,900	\$178,400	\$1,179.42
162522534	\$83,400	\$199,900	\$283,300	\$1,872.92
162755407	\$62,500	\$299,700	\$362,200	\$2,394.54
160805271	\$84,600	\$150,900	\$235,500	\$1,556.91
163018451	\$44,000	\$170,500	\$214,500	\$1,418.08
160811017	\$91,100	\$122,700	\$213,800	\$1,413.45
160811459	\$560,400	\$4,141,900	\$4,702,300	\$31,087.37
160784974	\$62,600	\$223,700	\$286,300	\$1,892.76
160809527	\$134,700	\$68,900	\$203,600	\$1,346.02
160772020	\$34,900	\$168,200	\$203,100	\$1,342.71
160772071	\$34,900	\$74,200	\$109,100	\$721.27
160772194	\$35,000	\$47,900	\$82,900	\$548.06
160773051	\$84,900	\$27,200	\$112,100	\$741.10
160772810	\$84,900	\$107,500	\$192,400	\$1,271.98
160773034	\$84,900	\$32,300	\$117,200	\$774.82
160772852	\$84,900	\$134,600	\$219,500	\$1,451.14
160772992	\$84,900	\$32,300	\$117,200	\$774.82
160772879	\$84,900	\$123,400	\$208,300	\$1,377.09
160772887	\$84,900	\$102,300	\$187,200	\$1,237.60
160772623	\$101,600	\$85,200	\$186,800	\$1,234.95
160772551	\$101,600	\$0	\$101,600	\$671.69
160774065	\$75,000	\$167,900	\$242,900	\$1,605.84
162219840	\$77,300	\$150,300	\$227,600	\$1,504.69
160773760	\$75,000	\$82,400	\$157,400	\$1,040.59
160778851	\$75,000	\$125,600	\$200,600	\$1,326.19
160778869	\$75,000	\$67,700	\$142,700	\$943.40
162741856	\$34,800	\$134,700	\$169,500	\$1,120.58
160778974	\$73,900	\$198,900	\$272,800	\$1,803.51
160808881	\$44,700	\$262,500	\$307,200	\$2,030.93
160808636	\$84,700	\$303,700	\$388,400	\$2,567.75
160810339	\$55,400	\$138,500	\$193,900	\$1,281.89

Parcel ID No.	Land Value (2015) ^a	Improvement Value (2015) ^a	Total Market Value of Land and Improvements (2015) ^a	Total Property Tax (2015) ^{b, c}
160809829	\$81,100	\$220,500	\$301,600	\$1,993.91
160810321	\$81,000	\$180,000	\$261,000	\$1,725.50
160810274	\$40,400	\$151,000	\$191,400	\$1,265.36
160809993	\$140,500	\$760,400	\$900,900	\$5,955.94
160770604	\$28,700	\$89,900	\$118,600	\$784.08
160772135	\$48,200	\$137,100	\$185,300	\$1,225.04
160772267	\$65,200	\$123,800	\$189,000	\$1,249.50
160772291	\$65,200	\$101,000	\$166,200	\$1,098.76
160803260	\$56,000	\$141,500	\$197,500	\$1,305.69
163382676	\$59,100	\$166,000	\$225,100	\$1,488.16
163578155	\$56,800	\$151,100	\$207,900	\$1,374.45
163579330	\$42,100	\$112,100	\$154,200	\$1,019.43
160799475	\$77,100	\$202,400	\$279,500	\$1,847.80
160799823	\$92,700	\$124,400	\$217,100	\$1,435.27
162571209	\$71,600	\$125,900	\$197,500	\$1,305.69
160799564	\$83,600	\$200,800	\$284,400	\$1,880.20
160799718	\$61,800	\$129,000	\$190,800	\$1,261.40
163214439	\$46,700	\$134,800	\$181,500	\$1,199.91
160802778	\$67,400	\$201,700	\$269,100	\$1,779.05
160802948	\$67,400	\$184,200	\$251,600	\$1,663.35
160802981	\$65,200	\$238,600	\$303,800	\$2,008.45
160802611	\$72,500	\$201,000	\$273,500	\$1,808.14
160804347	\$4,000	\$200	\$4,200	\$27.77
160773166	\$69,900	\$32,000	\$101,900	\$673.67
160773883	\$75,000	\$163,200	\$238,200	\$1,574.76
160773620	\$75,000	\$92,500	\$167,500	\$1,107.36
160773964	\$54,900	\$216,000	\$270,900	\$1,790.95
160774359	\$95,200	\$71,300	\$166,500	\$1,100.75
160774324	\$65,200	\$88,500	\$153,700	\$1,016.13
160778460	\$75,000	\$151,300	\$226,300	\$1,496.09
160778516	\$54,900	\$159,900	\$214,800	\$1,420.06
160778494	\$54,900	\$202,800	\$257,700	\$1,703.68
160779563	\$75,000	\$124,000	\$199,000	\$1,315.61
160780049	\$44,900	\$168,700	\$213,600	\$1,412.13
160779466	\$75,000	\$154,600	\$229,600	\$1,517.91

Parcel ID No.	Land Value (2015) ^a	Improvement Value (2015) ^a	Total Market Value of Land and Improvements (2015) ^a	Total Property Tax (2015) ^{b, c}
160780138	\$54,900	\$140,900	\$195,800	\$1,294.45
160780065	\$44,900	\$230,400	\$275,300	\$1,820.04
160779326	\$71,100	\$97,800	\$168,900	\$1,116.61
160779873	\$75,000	\$134,200	\$209,200	\$1,383.04
160779482	\$75,000	\$199,100	\$274,100	\$1,812.10
160780243	\$61,400	\$195,600	\$257,000	\$1,699.05
160779911	\$66,900	\$163,000	\$229,900	\$1,519.89
160643246	\$22,600	\$77,300	\$99,900	\$660.45
160643157	\$22,600	\$97,700	\$120,300	\$795.32
160754684	\$25,500	\$67,100	\$92,600	\$612.19
163358538	\$510,200	\$816,000	\$1,326,200	\$0
160808946	\$42,000	\$125,200	\$167,200	\$1,105.38
160754226	\$100	\$0	\$100	\$0.66
163126327	\$111,900	\$79,500	\$191,400	\$1,265.36
160778397	\$101,500	\$247,900	\$349,400	\$2,309.92
163770226	\$75,100	\$179,000	\$254,100	\$1,679.88
163755600	\$40,200	\$214,600	\$254,800	\$1,684.51
163849990	\$64,200	\$155,900	\$220,100	\$1,455.10
163849981	\$64,200	\$156,000	\$220,200	\$1,455.76
163881125	\$100	\$100	\$200	\$1.32
163881800	\$44,200	\$209,300	\$253,500	\$1,675.91
163883489	\$75,000	\$113,500	\$188,500	\$1,246.19
163780558	\$17,500	\$0	\$17,500	\$115.69
160778346	\$58,800	\$217,600	\$276,400	\$1,827.31
160774332	\$65,200	\$226,800	\$292,000	\$1,930.44
160757152	\$64,300	\$0	\$64,300	\$425.09
160756733	\$36,900	\$78,800	\$115,700	\$764.90
162652667	\$26,900	\$98,300	\$125,200	\$827.71
160756857	\$26,900	\$199,900	\$226,800	\$1,499.40
160756130	\$11,800	\$93,300	\$105,100	\$694.83
160756628	\$26,900	\$199,900	\$226,800	\$1,499.40
160756709	\$19,700	\$69,500	\$89,200	\$589.71
162757388	\$23,700	\$86,900	\$110,600	\$731.19
160756938	\$19,600	\$88,900	\$108,500	\$717.30
160782980	\$148,200	\$513,800	\$662,000	\$0

Parcel ID No.	Land Value (2015) ^a	Improvement Value (2015) ^a	Total Market Value of Land and Improvements (2015) ^a	Total Property Tax (2015) ^{b, c}
160782432	\$83,600	\$151,500	\$235,100	\$1,554.27
160782963	\$83,600	\$145,800	\$229,400	\$1,516.59
160782467	\$67,300	\$238,200	\$305,500	\$2,019.69
160782891	\$77,000	\$251,900	\$328,900	\$2,174.39
160782475	\$67,300	\$178,900	\$246,200	\$1,627.65
160783056	\$53,700	\$173,300	\$227,000	\$1,500.72
160783773	\$104,000	\$104,500	\$208,500	\$1,378.41
160784362	\$83,500	\$153,900	\$237,400	\$1,569.47
160784176	\$67,000	\$150,500	\$217,500	\$1,437.91
160784931	\$63,900	\$136,500	\$200,400	\$1,324.86
160785814	\$100	\$0	\$100	\$0.66
160806617	\$55,100	\$181,800	\$236,900	\$1,566.17
160806820	\$55,100	\$149,100	\$204,200	\$1,349.99
160638684	\$25,300	\$53,900	\$79,200	\$523.60
160638595	\$25,300	\$104,200	\$129,500	\$856.14
160638757	\$22,800	\$91,800	\$114,600	\$757.63
160638773	\$29,800	\$64,600	\$94,400	\$624.09
160638587	\$25,300	\$95,400	\$120,700	\$797.96
160642894	\$23,200	\$95,100	\$118,300	\$782.09
160777960	\$54,400	\$151,000	\$205,400	\$1,357.92
160778265	\$75,000	\$0	\$75,000	\$495.83
160778168	\$61,600	\$120,100	\$181,700	\$1,201.24
160778753	\$75,000	\$186,900	\$261,900	\$1,731.45
160778737	\$84,400	\$113,000	\$197,400	\$1,305.03
160778885	\$75,000	\$124,300	\$199,300	\$1,317.59
160778877	\$101,400	\$176,400	\$277,800	\$1,836.56
160779318	\$63,300	\$221,900	\$285,200	\$1,885.49
160779211	\$42,900	\$148,300	\$191,200	\$1,264.04
160779245	\$68,800	\$177,500	\$246,300	\$1,628.31
160779474	\$75,000	\$125,700	\$200,700	\$1,326.85
160779342	\$69,500	\$229,200	\$298,700	\$1,974.74
160780286	\$76,900	\$183,300	\$260,200	\$1,720.21
160779750	\$127,700	\$164,800	\$292,500	\$1,933.75
160780103	\$73,400	\$185,800	\$259,200	\$1,713.60
160774804	\$72,400	\$35,200	\$107,600	\$711.35

Parcel ID No.	Land Value (2015) ^a	Improvement Value (2015) ^a	Total Market Value of Land and Improvements (2015) ^a	Total Property Tax (2015) ^{b, c}
160779008	\$130,200	\$540,700	\$670,900	\$4,435.39
160643831	\$27,900	\$81,300	\$109,200	\$721.93
160642151	\$25,000	\$115,100	\$140,100	\$926.21
160801577	\$67,300	\$253,200	\$320,500	\$2,118.86
160801313	\$51,500	\$257,200	\$308,700	\$2,040.85
160802221	\$67,400	\$372,200	\$439,600	\$2,906.24
160802051	\$67,400	\$248,800	\$316,200	\$2,090.43
160802352	\$67,400	\$235,700	\$303,100	\$2,003.82
160802077	\$67,400	\$286,300	\$353,700	\$2,338.35
160802115	\$64,100	\$387,400	\$451,500	\$2,984.91
160805670	\$55,100	\$0	\$55,100	\$364.27
160805823	\$23,100	\$182,300	\$205,400	\$1,357.92
160807010	\$55,100	\$255,000	\$310,100	\$2,050.10
160806790	\$55,100	\$120,300	\$175,400	\$1,159.59
160802557	\$72,400	\$226,700	\$299,100	\$1,977.38
160802743	\$181,800	\$224,900	\$406,700	\$2,688.73
160803111	\$67,400	\$231,300	\$298,700	\$1,974.74
160803006	\$67,400	\$251,900	\$319,300	\$2,110.92
160802581	\$72,500	\$236,600	\$309,100	\$2,043.49
160803189	\$67,500	\$200,200	\$267,700	\$1,769.79
160803146	\$67,400	\$209,900	\$277,300	\$1,833.26
160802786	\$67,400	\$208,600	\$276,000	\$1,824.66
163401361	\$39,300	\$137,800	\$177,100	\$1,170.83
160782696	\$69,100	\$168,100	\$237,200	\$1,568.15
160805483	\$80,600	\$173,200	\$253,800	\$1,677.90
160806731	\$55,100	\$155,300	\$210,400	\$1,390.98
160806595	\$55,100	\$208,500	\$263,600	\$1,742.69
160806862	\$55,100	\$129,100	\$184,200	\$1,217.76
160806692	\$69,500	\$191,100	\$260,600	\$1,722.85
160807869	\$55,600	\$163,700	\$219,300	\$1,449.81
160807664	\$62,600	\$143,200	\$205,800	\$1,360.56
160807559	\$55,600	\$145,600	\$201,200	\$1,330.15
163250117	\$10,300	\$47,200	\$57,500	\$380.14
160800996	\$72,600	\$226,900	\$299,500	\$1,980.02
160801364	\$67,300	\$229,400	\$296,700	\$1,961.51

Parcel ID No.	Land Value (2015) ^a	Improvement Value (2015) ^a	Total Market Value of Land and Improvements (2015) ^a	Total Property Tax (2015) ^{b, c}
160802409	\$72,500	\$205,700	\$278,200	\$1,839.21
160805408	\$100	\$0	\$100	\$0.66
162253053	\$44,700	\$141,300	\$186,000	\$1,229.66
160803162	\$45,200	\$133,700	\$178,900	\$1,182.73
163460448	\$46,900	\$132,100	\$179,000	\$1,183.39
163620984	\$50,400	\$166,800	\$217,200	\$1,435.93
163250150	\$42,500	\$155,500	\$198,000	\$1,309
163270011	\$37,500	\$186,200	\$223,700	\$1,478.90
163270002	\$37,500	\$202,200	\$239,700	\$1,584.68
163264941	\$64,900	\$154,500	\$219,400	\$1,450.47
160803405	\$47,900	\$180,100	\$228,000	\$1,507.33
160804231	\$55,200	\$120,400	\$175,600	\$1,160.91
160803278	\$55,100	\$88,800	\$143,900	\$951.34
160803766	\$55,100	\$128,200	\$183,300	\$1,211.81
160804631	\$100,400	\$265,300	\$365,700	\$2,417.68
160803871	\$55,100	\$147,100	\$202,200	\$1,336.76
160804304	\$55,200	\$150,700	\$205,900	\$1,361.23
160803693	\$55,100	\$83,000	\$138,100	\$912.99
160804312	\$55,200	\$136,500	\$191,700	\$1,267.35
163463765	\$32,500	\$147,100	\$179,600	\$1,187.35
160785971	\$67,300	\$189,800	\$257,100	\$1,699.71
163391551	\$113,600	\$417,300	\$530,900	\$3,509.83
160770108	\$34,900	\$81,600	\$116,500	\$770.19
160770167	\$34,900	\$119,500	\$154,400	\$1,020.75
160770400	\$28,200	\$97,200	\$125,400	\$829.03
160769835	\$25,500	\$92,400	\$117,900	\$779.45
160806773	\$549,500	\$2,398,500	\$2,948,000	\$0
160804118	\$55,100	\$141,600	\$196,700	\$1,300.40
160803979	\$29,700	\$182,300	\$212,000	\$1,401.55
160804100	\$55,100	\$244,100	\$299,200	\$1,978.04
160805599	\$55,100	\$153,700	\$208,800	\$1,380.40
160805629	\$55,100	\$168,300	\$223,400	\$1,476.92
160770647	\$35,000	\$104,100	\$139,100	\$919.60
160770523	\$19,400	\$175,800	\$195,200	\$1,290.49
160771261	\$58,200	\$69,600	\$127,800	\$844.90

Parcel ID No.	Land Value (2015) ^a	Improvement Value (2015) ^a	Total Market Value of Land and Improvements (2015) ^a	Total Property Tax (2015) ^{b, c}
160771317	\$58,200	\$126,800	\$185,000	\$1,223.05
160772046	\$41,800	\$91,200	\$133,000	\$879.28
160772151	\$34,900	\$122,900	\$157,800	\$1,043.23
160772216	\$34,900	\$121,700	\$156,600	\$1,035.30
160806757	\$55,100	\$134,800	\$189,900	\$1,255.45
163214421	\$53,000	\$130,900	\$183,900	\$1,215.78
160760374	\$61,200	\$204,000	\$265,200	\$1,753.26
160760161	\$55,100	\$149,400	\$204,500	\$1,351.97
160760170	\$55,100	\$124,900	\$180,000	\$1,190
160760285	\$55,100	\$127,600	\$182,700	\$1,207.85
160760625	\$100,400	\$425,900	\$526,300	\$3,479.42
160760421	\$70,300	\$148,600	\$218,900	\$1,447.17
160761109	\$23,800	\$159,100	\$182,900	\$1,209.17
160761087	\$67,200	\$140,400	\$207,600	\$1,372.46
160642177	\$25,000	\$96,900	\$121,900	\$805.89
160643840	\$27,900	\$78,400	\$106,300	\$702.76
160759155	\$99,200	\$116,400	\$215,600	\$1,425.35
160765830	\$44,100	\$45,900	\$90,000	\$595
160785091	\$83,600	\$244,300	\$327,900	\$2,167.78
160639613	\$43,100	\$82,900	\$126,000	\$833
160639532	\$25,300	\$69,500	\$94,800	\$626.73
160639877	\$25,300	\$103,100	\$128,400	\$848.87
160639214	\$25,300	\$98,600	\$123,900	\$819.12
160640531	\$23,500	\$68,500	\$92,000	\$608.22
160640565	\$23,500	\$124,400	\$147,900	\$977.78
160640115	\$24,400	\$99,900	\$124,300	\$821.76
160640191	\$32,300	\$245,800	\$278,100	\$1,838.55
160640611	\$23,500	\$74,300	\$97,800	\$646.57
160640182	\$32,300	\$138,200	\$170,500	\$1,127.19
160759031	\$92,400	\$95,000	\$187,400	\$1,238.92
160759384	\$52,200	\$110,300	\$162,500	\$1,074.30
160759473	\$33,900	\$152,900	\$186,800	\$1,234.95
160759392	\$64,300	\$0	\$64,300	\$425.09
160759422	\$33,900	\$140,900	\$174,800	\$1,155.62
160640018	\$25,300	\$119,000	\$144,300	\$953.98

Parcel ID No.	Land Value (2015) ^a	Improvement Value (2015) ^a	Total Market Value of Land and Improvements (2015) ^a	Total Property Tax (2015) ^{b, c}
160639273	\$11,800	\$0	\$11,800	\$78.01
160639257	\$25,300	\$138,300	\$163,600	\$1,081.58
160639966	\$25,300	\$82,100	\$107,400	\$710.03
160639320	\$17,400	\$0	\$17,400	\$115.03
160639923	\$25,300	\$88,500	\$113,800	\$752.34
160639419	\$34,200	\$92,400	\$126,600	\$836.97
163403177	\$29,600	\$190,000	\$219,600	\$1,451.80
163446861	\$26,100	\$153,300	\$179,400	\$1,186.03
160768685	\$39,600	\$197,000	\$236,600	\$1,564.19
163388372	\$21,900	\$64,200	\$86,100	\$569.22
163407334	\$46,100	\$118,800	\$164,900	\$1,090.17
160763217	\$28,600	\$176,500	\$205,100	\$1,355.94
160762687	\$42,000	\$215,500	\$257,500	\$1,702.36
160763039	\$24,100	\$101,300	\$125,400	\$829.03
160779695	\$75,000	\$240,900	\$315,900	\$2,088.45
160779628	\$75,000	\$174,700	\$249,700	\$1,650.79
160780405	\$78,500	\$169,900	\$248,400	\$1,642.20
160780821	\$74,500	\$150,000	\$224,500	\$1,484.19
160764051	\$22,600	\$113,300	\$135,900	\$898.45
160762881	\$28,300	\$108,000	\$136,300	\$901.09
160764442	\$32,800	\$75,700	\$108,500	\$717.30
160780693	\$75,300	\$141,300	\$216,600	\$1,431.96
160780740	\$75,300	\$147,000	\$222,300	\$1,469.65
160781142	\$104,100	\$124,900	\$229,000	\$1,513.94
160780987	\$116,400	\$231,200	\$347,600	\$2,298.02
160780901	\$83,600	\$166,800	\$250,400	\$1,655.42
160781282	\$67,300	\$78,400	\$145,700	\$963.24
160781681	\$84,200	\$149,400	\$233,600	\$1,544.35
160781363	\$116,400	\$143,300	\$259,700	\$1,716.90
160781410	\$81,000	\$141,000	\$222,000	\$1,467.66
160783641	\$86,900	\$249,900	\$336,800	\$2,226.62
160784087	\$66,700	\$170,700	\$237,400	\$1,569.47
160783285	\$67,300	\$170,500	\$237,800	\$1,572.12
160783960	\$66,700	\$207,900	\$274,600	\$1,815.41
160783803	\$79,200	\$133,300	\$212,500	\$1,404.86

Parcel ID No.	Land Value (2015) ^a	Improvement Value (2015) ^a	Total Market Value of Land and Improvements (2015) ^a	Total Property Tax (2015) ^{b, c}
163310179	\$46,600	\$114,300	\$160,900	\$1,063.73
163306899	\$36,700	\$193,300	\$230,000	\$1,520.55
162961325	\$33,300	\$172,500	\$205,800	\$1,360.56
163096312	\$75,000	\$213,400	\$288,400	\$1,906.64
160761044	\$55,100	\$141,000	\$196,100	\$1,296.44
160761257	\$55,100	\$183,400	\$238,500	\$1,576.75
160761206	\$55,100	\$120,000	\$175,100	\$1,157.60
160761010	\$100,400	\$118,500	\$218,900	\$1,447.17
160761729	\$73,600	\$112,900	\$186,500	\$1,232.97
160761753	\$62,700	\$99,700	\$162,400	\$1,073.64
160762041	\$62,700	\$84,700	\$147,400	\$974.48
160762016	\$62,500	\$39,000	\$101,500	\$671.03
160761834	\$62,700	\$96,400	\$159,100	\$1,051.83
162428384	\$73,700	\$137,900	\$211,600	\$1,398.91
160762504	\$62,700	\$60,600	\$123,300	\$815.15
160763012	\$24,100	\$230,000	\$254,100	\$1,679.88
160643807	\$27,900	\$129,800	\$157,700	\$1,042.57
160642037	\$31,200	\$121,800	\$153,000	\$1,011.50
160643858	\$27,900	\$95,900	\$123,800	\$818.45
160643467	\$35,200	\$114,200	\$149,400	\$987.70
160643611	\$35,800	\$104,700	\$140,500	\$928.86
160643408	\$27,800	\$0	\$27,800	\$183.79
160642134	\$25,300	\$107,300	\$132,600	\$876.63
160643254	\$22,600	\$95,600	\$118,200	\$781.43
160643297	\$25,300	\$131,100	\$156,400	\$1,033.98
160643181	\$22,600	\$102,700	\$125,300	\$828.37
160799351	\$83,600	\$364,600	\$448,200	\$2,963.09
160799807	\$54,900	\$181,300	\$236,200	\$1,561.54
160799581	\$67,300	\$154,000	\$221,300	\$1,463.04
160809454	\$100,500	\$201,800	\$302,300	\$1,998.54
160809837	\$55,600	\$153,000	\$208,600	\$1,379.08
160809942	\$55,600	\$139,400	\$195,000	\$1,289.16
160809276	\$6,138,000	\$10,900,600	\$17,038,600	\$0
160810258	\$81,000	\$214,100	\$295,100	\$1,950.94
160812498	\$32,600	\$138,300	\$170,900	\$1,129.84

Parcel ID No.	Land Value (2015) ^a	Improvement Value (2015) ^a	Total Market Value of Land and Improvements (2015) ^a	Total Property Tax (2015) ^{b, c}
160810932	\$132,400	\$84,800	\$217,200	\$1,435.93
160784001	\$82,900	\$157,600	\$240,500	\$1,589.97
160784991	\$62,600	\$164,100	\$226,700	\$1,498.74
160811700	\$122,300	\$92,600	\$214,900	\$1,420.73
160811289	\$55,100	\$145,900	\$201,000	\$1,328.83
160811327	\$7,500	\$0	\$7,500	\$49.58
160767417	\$57,100	\$89,400	\$146,500	\$968.53
160768472	\$44,100	\$94,500	\$138,600	\$916.30
160770370	\$22,100	\$96,700	\$118,800	\$785.40
160769983	\$34,900	\$115,200	\$150,100	\$992.33
160769843	\$25,500	\$100,300	\$125,800	\$831.68
160771384	\$346,500	\$1,087,200	\$1,433,700	\$9,478.33
160772488	\$75,100	\$90,700	\$165,800	\$1,096.12
160772933	\$78,900	\$126,700	\$205,600	\$1,359.24
160776149	\$87,500	\$105,600	\$193,100	\$1,276.60
160756288	\$100	\$0	\$100	\$0.66
160756296	\$100	\$0	\$100	\$0.66
160777285	\$54,000	\$172,600	\$226,600	\$1,498.07
160777544	\$79,400	\$39,300	\$118,700	\$784.74
160762709	\$24,600	\$94,300	\$118,900	\$786.06
160762717	\$24,600	\$117,400	\$142,000	\$938.78
160762962	\$24,100	\$83,800	\$107,900	\$713.34
160764221	\$23,400	\$101,400	\$124,800	\$825.07
160764159	\$23,400	\$271,100	\$294,500	\$1,946.97
160764370	\$7,800	\$96,100	\$103,900	\$686.89
160763543	\$25,000	\$98,300	\$123,300	\$815.15
160762873	\$24,600	\$118,300	\$142,900	\$944.73
160763276	\$28,600	\$139,900	\$168,500	\$1,113.97
160763080	\$24,100	\$109,000	\$133,100	\$879.94
160769037	\$34,300	\$39,400	\$73,700	\$487.24
160769011	\$23,500	\$42,300	\$65,800	\$435.01
160763446	\$20,800	\$114,500	\$135,300	\$894.48
160765210	\$42,600	\$116,000	\$158,600	\$1,048.52
160765287	\$11,600	\$0	\$11,600	\$76.69
160802280	\$67,400	\$410,000	\$477,400	\$3,156.14

Parcel ID No.	Land Value (2015) ^a	Improvement Value (2015) ^a	Total Market Value of Land and Improvements (2015) ^a	Total Property Tax (2015) ^{b, c}
160802514	\$55,400	\$381,200	\$436,600	\$2,886.41
160802212	\$116,600	\$310,700	\$427,300	\$2,824.92
160807460	\$55,400	\$196,700	\$252,100	\$1,666.66
160782394	\$83,600	\$153,300	\$236,900	\$1,566.17
160782904	\$116,400	\$176,500	\$292,900	\$1,936.39
160782742	\$78,100	\$171,900	\$250,000	\$1,652.77
160641260	\$19,600	\$94,400	\$114,000	\$753.67
160764400	\$21,500	\$121,000	\$142,500	\$942.08
160763985	\$23,400	\$98,000	\$121,400	\$802.59
160765201	\$77,600	\$21,100	\$98,700	\$652.52
160766011	\$75,000	\$73,600	\$148,600	\$982.41
160808296	\$55,600	\$164,400	\$220,000	\$1,454.44
160808733	\$69,900	\$326,500	\$396,400	\$2,620.64
160809608	\$226,300	\$865,400	\$1,091,700	\$7,217.34
160808814	\$60,300	\$161,300	\$221,600	\$1,465.02
160773301	\$69,900	\$50,300	\$120,200	\$794.65
160772917	\$88,000	\$196,100	\$284,100	\$1,878.21
160773875	\$101,500	\$137,600	\$239,100	\$1,580.71
160773778	\$75,000	\$136,100	\$211,100	\$1,395.60
160774367	\$94,600	\$53,000	\$147,600	\$975.80
160773514	\$82,800	\$112,800	\$195,600	\$1,293.13
160775045	\$56,300	\$123,300	\$179,600	\$1,187.35
160774898	\$92,700	\$156,700	\$249,400	\$1,648.81
160774758	\$72,400	\$65,200	\$137,600	\$909.69
160775347	\$75,000	\$210,300	\$285,300	\$1,886.15
163697103	\$55,200	\$203,300	\$258,500	\$1,708.97
163697146	\$40,700	\$150,200	\$190,900	\$1,262.06
163708717	\$51,500	\$182,900	\$234,400	\$1,549.64
160774677	\$127,500	\$369,900	\$497,400	\$3,288.36
160774740	\$72,400	\$75,900	\$148,300	\$980.43
160774821	\$69,200	\$125,800	\$195,000	\$1,289.16
160775151	\$81,000	\$89,900	\$170,900	\$1,129.84
160774855	\$73,900	\$77,800	\$151,700	\$1,002.90
160776521	\$87,500	\$86,800	\$174,300	\$1,152.31
160762491	\$62,700	\$101,400	\$164,100	\$1,084.88

Parcel ID No.	Land Value (2015) ^a	Improvement Value (2015) ^a	Total Market Value of Land and Improvements (2015) ^a	Total Property Tax (2015) ^{b, c}
162708956	\$43,900	\$100,600	\$144,500	\$955.30
160806501	\$55,200	\$0	\$55,200	\$364.93
160807176	\$55,400	\$113,600	\$169,000	\$1,117.28
160808423	\$179,100	\$422,600	\$601,700	\$0
160809462	\$55,400	\$123,800	\$179,200	\$1,184.71
160808695	\$69,500	\$127,500	\$197,000	\$1,302.39
160809802	\$100,900	\$11,400	\$112,300	\$0
160776262	\$54,200	\$220,600	\$274,800	\$1,816.73
160775771	\$75,000	\$99,700	\$174,700	\$1,154.96
160776254	\$54,200	\$163,100	\$217,300	\$1,436.59
160762539	\$62,700	\$122,500	\$185,200	\$1,224.38
160762458	\$62,500	\$75,200	\$137,700	\$910.35
160773506	\$114,200	\$96,100	\$210,300	\$1,390.31
160773816	\$54,900	\$86,200	\$141,100	\$932.83
160786438	\$87,600	\$232,300	\$319,900	\$2,114.89
160812536	\$47,100	\$130,500	\$177,600	\$1,174.13
160783781	\$104,000	\$69,200	\$173,200	\$1,145.04
160768111	\$37,500	\$86,100	\$123,600	\$817.13
160807532	\$55,600	\$236,600	\$292,200	\$1,931.76
163642856	\$28,200	\$144,600	\$172,800	\$1,142.40
160772208	\$48,200	\$89,900	\$138,100	\$912.99
160772259	\$65,200	\$157,900	\$223,100	\$1,474.94
160772828	\$84,900	\$118,200	\$203,100	\$1,342.71
160772381	\$75,100	\$99,100	\$174,200	\$1,151.65
160772275	\$65,200	\$109,800	\$175,000	\$1,156.94
160773204	\$79,000	\$71,600	\$150,600	\$995.63
160772976	\$84,900	\$32,200	\$117,100	\$774.16
160783277	\$67,300	\$179,800	\$247,100	\$1,633.60
163620054	\$18,600	\$52,700	\$71,300	\$471.37
160783501	\$115,300	\$0	\$115,300	\$762.26
160783439	\$83,600	\$166,200	\$249,800	\$1,651.45
160783871	\$66,800	\$218,000	\$284,800	\$1,882.84
160756954	\$100	\$0	\$100	\$0.66
160640859	\$23,500	\$101,300	\$124,800	\$825.07
160640719	\$32,300	\$78,500	\$110,800	\$732.51

Parcel ID No.	Land Value (2015) ^a	Improvement Value (2015) ^a	Total Market Value of Land and Improvements (2015) ^a	Total Property Tax (2015) ^{b, c}
160641146	\$23,500	\$96,700	\$120,200	\$794.65
160641308	\$19,600	\$116,900	\$136,500	\$902.41
160640735	\$32,300	\$66,000	\$98,300	\$649.87
160761770	\$52,000	\$140,200	\$192,200	\$1,270.65
160764809	\$11,100	\$94,100	\$105,200	\$695.49
160764850	\$15,400	\$95,300	\$110,700	\$731.85
160639745	\$25,300	\$112,700	\$138,000	\$912.33
160639796	\$18,600	\$87,600	\$106,200	\$702.10
160639231	\$34,200	\$95,900	\$130,100	\$860.10
160764931	\$11,100	\$92,200	\$103,300	\$682.93
160784818	\$61,100	\$286,000	\$347,100	\$2,294.71
160785172	\$83,600	\$225,000	\$308,600	\$2,040.18
160785300	\$65,900	\$192,300	\$258,200	\$1,706.99
160784168	\$67,000	\$185,400	\$252,400	\$1,668.64
162576791	\$40,600	\$165,400	\$206,000	\$1,361.89
160785105	\$67,300	\$315,100	\$382,400	\$2,528.08
160785261	\$69,900	\$223,000	\$292,900	\$1,936.39
160784524	\$49,100	\$124,400	\$173,500	\$1,147.03
160784621	\$49,300	\$131,100	\$180,400	\$1,192.64
160786055	\$67,300	\$191,000	\$258,300	\$1,707.65
160785881	\$70,400	\$262,800	\$333,200	\$2,202.82
160785717	\$62,600	\$225,900	\$288,500	\$1,907.30
160785733	\$87,200	\$114,500	\$201,700	\$1,333.46
160786284	\$70,400	\$164,200	\$234,600	\$1,550.96
160785512	\$62,100	\$222,900	\$285,000	\$1,884.16
160785768	\$69,900	\$193,600	\$263,500	\$1,742.02
160756822	\$19,700	\$64,700	\$84,400	\$557.98
160756679	\$100	\$0	\$100	\$0.66
160756512	\$100	\$0	\$100	\$0.66
163492421	\$144,000	\$1,000	\$145,000	\$958.61
160810142	\$100,900	\$89,800	\$190,700	\$1,260.74
160778907	\$7,900	\$0	\$7,900	\$52.23
160780847	\$45,900	\$209,200	\$255,100	\$1,686.49
160780707	\$75,300	\$74,200	\$149,500	\$988.36
160781746	\$45,100	\$154,200	\$199,300	\$1,317.59

Parcel ID No.	Land Value (2015) ^a	Improvement Value (2015) ^a	Total Market Value of Land and Improvements (2015) ^a	Total Property Tax (2015) ^{b, c}
160783609	\$70,000	\$149,300	\$219,300	\$1,449.81
160783595	\$100	\$0	\$100	\$0.66
160783901	\$66,800	\$202,500	\$269,300	\$1,780.37
160783170	\$61,800	\$138,900	\$200,700	\$1,326.85
160761303	\$100,200	\$109,600	\$209,800	\$1,387.01
160761389	\$55,100	\$136,500	\$191,600	\$1,266.69
160763713	\$25,000	\$68,700	\$93,700	\$619.46
160763730	\$25,000	\$105,300	\$130,300	\$861.43
160763748	\$25,000	\$53,900	\$78,900	\$521.62
160765481	\$22,800	\$117,600	\$140,400	\$928.20
160765503	\$25,500	\$103,400	\$128,900	\$852.17
160765392	\$27,600	\$105,300	\$132,900	\$878.61
162931558	\$59,200	\$311,400	\$370,600	\$2,450.07
162939125	\$51,400	\$129,900	\$181,300	\$1,198.59
162939940	\$47,800	\$0	\$47,800	\$316.01
160777901	\$67,300	\$217,100	\$284,400	\$1,880.20
160781835	\$83,600	\$128,200	\$211,800	\$1,400.23
160809713	\$100,900	\$97,600	\$198,500	\$1,312.30
160809721	\$100,900	\$95,200	\$196,100	\$1,296.44
160754919	\$25,600	\$94,000	\$119,600	\$790.69
160753891	\$25,700	\$81,800	\$107,500	\$710.69
160754587	\$25,500	\$45,000	\$70,500	\$466.08
160755044	\$11,800	\$68,100	\$79,900	\$528.23
160754323	\$25,700	\$62,900	\$88,600	\$585.74
160754609	\$35,400	\$75,900	\$111,300	\$735.82
160754048	\$11,800	\$40,000	\$51,800	\$342.45
160754064	\$11,800	\$44,000	\$55,800	\$368.90
160766101	\$27,800	\$0	\$27,800	\$183.79
160766372	\$25,000	\$100,900	\$125,900	\$832.34
160766364	\$15,600	\$108,600	\$124,200	\$821.10
162838337	\$13,300	\$97,800	\$111,100	\$734.49
160765716	\$43,800	\$85,600	\$129,400	\$855.48
160766291	\$32,900	\$142,000	\$174,900	\$1,156.28
160765872	\$44,100	\$144,200	\$188,300	\$1,244.87
160776114	\$42,600	\$90,600	\$133,200	\$880.60

Parcel ID No.	Land Value (2015) ^a	Improvement Value (2015) ^a	Total Market Value of Land and Improvements (2015) ^a	Total Property Tax (2015) ^{b, c}
162392924	\$82,400	\$144,100	\$226,500	\$1,497.41
160776211	\$54,200	\$131,500	\$185,700	\$1,227.68
160775606	\$100,000	\$157,200	\$257,200	\$1,700.37
160775665	\$75,000	\$181,700	\$256,700	\$1,697.07
160776947	\$73,900	\$175,800	\$249,700	\$1,650.79
160777609	\$80,400	\$310,300	\$390,700	\$2,582.96
160777757	\$75,000	\$223,400	\$298,400	\$1,972.75
160777315	\$75,000	\$241,700	\$316,700	\$2,093.73
160777072	\$54,200	\$139,300	\$193,500	\$1,279.25
160777871	\$67,300	\$186,100	\$253,400	\$1,675.25
160777811	\$75,000	\$131,900	\$206,900	\$1,367.84
160777234	\$54,300	\$196,200	\$250,500	\$1,656.08
160777200	\$73,900	\$200,300	\$274,200	\$1,812.76
160777633	\$44,900	\$176,200	\$221,100	\$1,461.71
162216719	\$38,900	\$157,900	\$196,800	\$1,301.06
160807052	\$55,400	\$146,900	\$202,300	\$1,337.43
160766755	\$18,300	\$76,100	\$94,400	\$624.09
160767671	\$28,800	\$103,800	\$132,600	\$876.63
160781291	\$56,300	\$165,900	\$222,200	\$1,468.99
160781941	\$83,600	\$65,900	\$149,500	\$988.36
160800953	\$66,100	\$186,400	\$252,500	\$1,669.30
160804452	\$55,100	\$127,200	\$182,300	\$1,205.20
160754099	\$25,700	\$19,000	\$44,700	\$295.52
160754889	\$25,700	\$108,600	\$134,300	\$887.87
160640760	\$23,500	\$110,600	\$134,100	\$886.55
160640921	\$23,500	\$116,300	\$139,800	\$924.23
160641723	\$23,500	\$97,900	\$121,400	\$802.59
160641693	\$23,500	\$121,900	\$145,400	\$961.25
160641936	\$10,900	\$87,400	\$98,300	\$649.87
160641839	\$17,200	\$125,500	\$142,700	\$943.40
160641685	\$23,500	\$108,300	\$131,800	\$871.34
160785822	\$83,600	\$170,700	\$254,300	\$1,681.20
160800597	\$63,600	\$301,900	\$365,500	\$2,416.36
160801852	\$67,300	\$208,700	\$276,000	\$1,824.66
160785610	\$67,300	\$159,400	\$226,700	\$1,498.74

Parcel ID No.	Land Value (2015) ^a	Improvement Value (2015) ^a	Total Market Value of Land and Improvements (2015) ^a	Total Property Tax (2015) ^{b, c}
160805335	\$1,279,300	\$3,487,300	\$4,766,600	\$31,512.46
163056256	\$40,200	\$172,000	\$212,200	\$1,402.88
162924136	\$29,100	\$164,200	\$193,300	\$1,277.93
162924152	\$25,100	\$155,200	\$180,300	\$1,191.98
162924179	\$45,400	\$158,200	\$203,600	\$1,346.02
160775835	\$101,400	\$131,000	\$232,400	\$1,536.42
160775991	\$75,000	\$86,800	\$161,800	\$1,069.68
160775690	\$101,400	\$60,200	\$161,600	\$1,068.35
160774502	\$61,600	\$160,000	\$221,600	\$1,465.02
163579321	\$42,100	\$112,100	\$154,200	\$1,019.43
162909731	\$62,500	\$110,700	\$173,200	\$1,145.04
162909749	\$58,000	\$251,000	\$309,000	\$2,042.83
163057741	\$16,600	\$0	\$16,600	\$109.74
163161378	\$39,700	\$137,100	\$176,800	\$1,168.84
160801640	\$67,300	\$60,800	\$128,100	\$846.88
160801801	\$67,300	\$262,700	\$330,000	\$2,181.66
160801747	\$67,300	\$364,800	\$432,100	\$2,856.66
160800074	\$67,300	\$147,800	\$215,100	\$1,422.05
160799882	\$72,700	\$185,000	\$257,700	\$1,703.68
160804444	\$55,200	\$116,900	\$172,100	\$1,137.77
160804177	\$72,800	\$232,500	\$305,300	\$2,018.37
160782866	\$98,000	\$146,700	\$244,700	\$1,617.74
160640671	\$23,500	\$115,000	\$138,500	\$915.64
160641570	\$23,500	\$102,100	\$125,600	\$830.35
160641855	\$23,500	\$107,100	\$130,600	\$863.41
160768022	\$50,700	\$103,700	\$154,400	\$1,020.75
160768146	\$37,500	\$85,900	\$123,400	\$815.81
160775401	\$75,000	\$37,800	\$112,800	\$745.73
160775134	\$75,000	\$150,600	\$225,600	\$1,491.46
160774723	\$72,400	\$35,200	\$107,600	\$711.35
160779351	\$55,200	\$119,000	\$174,200	\$1,151.65
160779555	\$54,900	\$173,200	\$228,100	\$1,507.99
160803502	\$55,100	\$0	\$55,100	\$364.27
162331216	\$78,400	\$550,300	\$628,700	\$0
162931981	NA	NA	NA	NA

Parcel ID No.	Land Value (2015) ^a	Improvement Value (2015) ^a	Total Market Value of Land and Improvements (2015) ^a	Total Property Tax (2015) ^{b, c}
163549422	\$167,900	\$41,000	\$208,900	\$1,381.06
160768120	\$37,500	\$100,500	\$138,000	\$912.33
160766020	\$9,400	\$98,600	\$108,000	\$714
160767573	\$43,700	\$83,800	\$127,500	\$842.92
160767212	\$37,500	\$146,700	\$184,200	\$1,217.76
160767638	\$28,800	\$113,500	\$142,300	\$940.76
160768359	\$37,500	\$104,700	\$142,200	\$940.10
160768561	\$38,400	\$53,700	\$92,100	\$608.88
160768367	\$37,500	\$144,300	\$181,800	\$1,201.90
160767816	\$24,600	\$91,800	\$116,400	\$769.53
163048245	\$100,400	\$385,600	\$486,000	\$3,212.99
160768529	\$46,800	\$169,000	\$215,800	\$1,426.68
160768758	\$9,100	\$0	\$9,100	\$60.16
160768707	\$18,300	\$88,900	\$107,200	\$708.71
160768065	\$37,500	\$101,400	\$138,900	\$918.28
162873060	\$57,900	\$283,700	\$341,600	\$2,258.35
162873051	\$34,900	\$135,900	\$170,800	\$1,129.18
160811432	\$91,100	\$131,100	\$222,200	\$1,468.99
160811599	\$59,000	\$151,000	\$210,000	\$1,388.33
160812552	\$47,100	\$179,300	\$226,400	\$1,496.75
160640727	\$23,500	\$121,300	\$144,800	\$957.29
160641031	\$23,500	\$94,700	\$118,200	\$781.43
160641201	\$19,600	\$102,300	\$121,900	\$805.89
160641219	\$19,600	\$98,500	\$118,100	\$780.77
160777111	\$54,200	\$89,400	\$143,600	\$949.35
160776971	\$54,200	\$263,600	\$317,800	\$2,101.01
160776831	\$79,700	\$166,700	\$246,400	\$1,628.97
160777277	\$60,800	\$258,500	\$319,300	\$2,110.92
160777447	\$54,900	\$182,300	\$237,200	\$1,568.15
160782084	\$77,000	\$129,300	\$206,300	\$1,363.87
160782734	\$98,000	\$241,900	\$339,900	\$2,247.11
160782521	\$67,500	\$257,800	\$325,300	\$2,150.59
160782858	\$78,100	\$158,800	\$236,900	\$1,566.17
160782378	\$83,600	\$130,500	\$214,100	\$1,415.44
163755596	\$41,000	\$250,800	\$291,800	\$1,929.12

Parcel ID No.	Land Value (2015) ^a	Improvement Value (2015) ^a	Total Market Value of Land and Improvements (2015) ^a	Total Property Tax (2015) ^{b, c}
163806948	\$100,200	\$158,300	\$258,500	\$1,708.97
163818881	\$97,400	\$196,800	\$294,200	\$1,944.99
160765091	\$23,900	\$110,200	\$134,100	\$886.55
160773328	\$69,900	\$32,000	\$101,900	\$673.67
160774081	\$75,000	\$150,400	\$225,400	\$1,490.14
160773441	\$83,900	\$129,800	\$213,700	\$1,412.79
160773450	\$83,900	\$79,200	\$163,100	\$1,078.27
163881150	\$21,200	\$148,800	\$170,000	\$1,123.89
163881176	\$22,900	\$148,200	\$171,100	\$1,131.16
163825934	\$33,500	\$107,200	\$140,700	\$930.18
160756482	\$100	\$0	\$100	\$0.66
160640697	\$23,500	\$51,700	\$75,200	\$497.15
160640913	\$23,500	\$118,700	\$142,200	\$940.10
160640832	\$23,500	\$56,400	\$79,900	\$528.23
160641740	\$28,200	\$79,700	\$107,900	\$713.34
160641421	\$21,000	\$77,200	\$98,200	\$649.21
160641651	\$23,500	\$119,000	\$142,500	\$942.08
160641791	\$23,500	\$89,900	\$113,400	\$749.70
160641871	\$23,500	\$106,100	\$129,600	\$856.80
160641499	\$23,500	\$88,100	\$111,600	\$737.80
160641715	\$23,500	\$90,100	\$113,600	\$751.02
160760676	\$55,100	\$135,500	\$190,600	\$1,260.08
160760196	\$55,100	\$99,600	\$154,700	\$1,022.74
160760412	\$76,700	\$106,000	\$182,700	\$1,207.85
160760226	\$179,100	\$12,000	\$191,100	\$238.07
160639761	\$25,300	\$118,000	\$143,300	\$947.37
160639753	\$25,300	\$132,100	\$157,400	\$1,040.59
160640549	\$23,500	\$95,700	\$119,200	\$788.04
160640239	\$24,000	\$113,600	\$137,600	\$909.69
160640204	\$40,600	\$536,800	\$577,400	\$0
160640433	\$32,300	\$139,700	\$172,000	\$1,137.11
160640441	\$23,500	\$106,500	\$130,000	\$859.44
160640450	\$23,500	\$172,300	\$195,800	\$1,294.45
160812501	\$42,800	\$157,000	\$199,800	\$1,320.90
160812471	\$29,100	\$159,600	\$188,700	\$1,247.51

Parcel ID No.	Land Value (2015) ^a	Improvement Value (2015) ^a	Total Market Value of Land and Improvements (2015) ^a	Total Property Tax (2015) ^{b, c}
160810967	\$91,100	\$129,100	\$220,200	\$1,455.76
160811696	\$122,600	\$161,000	\$283,600	\$1,874.91
160811271	\$55,100	\$139,600	\$194,700	\$1,287.18
160811637	\$1,445,400	\$2,005,400	\$3,450,800	\$22,813.58
160811190	\$52,700	\$154,900	\$207,600	\$1,372.46
160811483	\$68,400	\$264,000	\$332,400	\$2,197.53
160640468	\$32,300	\$86,800	\$119,100	\$787.38
160640620	\$17,100	\$95,400	\$112,500	\$743.75
160761907	\$106,400	\$257,600	\$364,000	\$2,406.44
160786179	\$67,300	\$157,300	\$224,600	\$1,484.85
160767191	\$37,500	\$135,300	\$172,800	\$1,142.40
160766526	\$36,800	\$168,900	\$205,700	\$1,359.90
160766721	\$39,600	\$112,300	\$151,900	\$1,004.23
160767182	\$37,500	\$153,900	\$191,400	\$1,265.36
160766518	\$47,800	\$74,000	\$121,800	\$805.23
160781444	\$580,800	\$1,635,600	\$2,216,400	\$14,652.84
160641502	\$23,500	\$88,000	\$111,500	\$737.14
160641766	\$23,500	\$0	\$23,500	\$155.36
160810916	\$132,400	\$100,800	\$233,200	\$1,541.71
162870371	\$92,400	\$165,100	\$257,500	\$1,702.36
160781614	\$116,400	\$109,300	\$225,700	\$1,492.12
160781576	\$121,900	\$257,300	\$379,200	\$2,506.93
160800929	\$67,300	\$165,400	\$232,700	\$1,538.40
160800767	\$100,000	\$107,300	\$207,300	\$1,370.48
160800783	\$67,300	\$158,200	\$225,500	\$1,490.80
160800554	\$83,600	\$187,900	\$271,500	\$1,794.91
160803529	\$55,100	\$213,200	\$268,300	\$1,773.76
160804282	\$55,200	\$154,800	\$210,000	\$1,388.33
160804550	\$80,700	\$133,800	\$214,500	\$1,418.08
160803570	\$55,100	\$173,100	\$228,200	\$1,508.65
160643360	\$25,300	\$106,200	\$131,500	\$869.36
160777820	\$54,900	\$246,000	\$300,900	\$1,989.28
160760633	\$80,700	\$0	\$80,700	\$533.52
160761141	\$78,300	\$214,800	\$293,100	\$1,937.71
160761095	\$24,900	\$132,700	\$157,600	\$1,041.91

Parcel ID No.	Land Value (2015) ^a	Improvement Value (2015) ^a	Total Market Value of Land and Improvements (2015) ^a	Total Property Tax (2015) ^{b, c}
160761192	\$55,100	\$137,000	\$192,100	\$1,269.99
160761362	\$55,100	\$242,200	\$297,300	\$1,965.48
160761877	\$25,800	\$48,900	\$74,700	\$493.85
160761885	\$32,400	\$46,200	\$78,600	\$519.63
160761842	\$62,700	\$72,700	\$135,400	\$895.14
160763471	\$27,400	\$74,600	\$102,000	\$674.33
160809748	\$55,600	\$107,000	\$162,600	\$1,074.96
160802387	\$67,400	\$290,600	\$358,000	\$2,366.77
160802191	\$67,400	\$255,300	\$322,700	\$2,133.40
160802042	\$67,400	\$203,400	\$270,800	\$1,790.29
160802182	\$67,400	\$208,400	\$275,800	\$1,823.34
160802361	\$67,400	\$242,200	\$309,600	\$2,046.80
160803481	\$100,400	\$126,000	\$226,400	\$1,496.75
162571217	\$62,900	\$136,800	\$199,700	\$1,320.24
160783480	\$64,700	\$121,200	\$185,900	\$1,229
160783625	\$179,700	\$1,090,900	\$1,270,600	\$8,400.06
160783561	\$82,500	\$0	\$82,500	\$545.42
160776041	\$57,200	\$101,800	\$159,000	\$1,051.16
160774472	\$91,500	\$160,700	\$252,200	\$1,667.32
160777421	\$39,300	\$168,300	\$207,600	\$1,372.46
160777480	\$75,000	\$89,500	\$164,500	\$1,087.53
160780413	\$78,500	\$160,100	\$238,600	\$1,577.41
160781479	\$65,300	\$119,900	\$185,200	\$1,224.38
160783978	\$66,700	\$125,200	\$191,900	\$1,268.67
160784133	\$70,200	\$159,800	\$230,000	\$1,520.55
160785326	\$67,300	\$205,700	\$273,000	\$1,804.83
160784737	\$116,200	\$265,800	\$382,000	\$2,525.44
160785318	\$65,900	\$157,300	\$223,200	\$1,475.60
160800112	\$67,300	\$140,900	\$208,200	\$1,376.43
160766691	\$39,600	\$114,800	\$154,400	\$1,020.75
160766704	\$18,300	\$110,500	\$128,800	\$851.51
160768332	\$37,500	\$83,400	\$120,900	\$799.28
160767832	\$24,600	\$99,500	\$124,100	\$820.44
160775177	\$73,300	\$34,600	\$107,900	\$713.34
160775088	\$73,300	\$34,500	\$107,800	\$712.68

Parcel ID No.	Land Value (2015) ^a	Improvement Value (2015) ^a	Total Market Value of Land and Improvements (2015) ^a	Total Property Tax (2015) ^{b, c}
160775452	\$80,000	\$138,200	\$218,200	\$1,442.54
160775169	\$73,300	\$19,500	\$92,800	\$613.51
160775240	\$75,000	\$146,800	\$221,800	\$1,466.34
160779334	\$88,800	\$175,100	\$263,900	\$1,744.67
160779601	\$101,400	\$220,200	\$321,600	\$2,126.13
163402677	\$57,400	\$121,400	\$178,800	\$1,182.06
160783820	\$77,000	\$143,800	\$220,800	\$1,459.73
160783358	\$67,300	\$166,300	\$233,600	\$1,544.35
160784109	\$82,900	\$202,000	\$284,900	\$1,883.50
160783862	\$72,700	\$166,300	\$239,000	\$1,580.05
160783943	\$93,300	\$384,400	\$477,700	\$3,158.12
160783391	\$67,300	\$293,300	\$360,600	\$2,383.96
160784648	\$87,700	\$177,100	\$264,800	\$1,750.62
160784753	\$45,900	\$156,800	\$202,700	\$1,340.07
160784541	\$98,200	\$198,600	\$296,800	\$1,962.17
160639249	\$25,300	\$104,200	\$129,500	\$856.14
160639851	\$25,300	\$94,900	\$120,200	\$794.65
160782726	\$81,000	\$83,400	\$164,400	\$1,086.86
160779431	\$99,300	\$158,200	\$257,500	\$1,702.36
160779539	\$75,000	\$214,700	\$289,700	\$1,915.24
160766968	\$46,800	\$97,700	\$144,500	\$955.30
163421779	\$63,200	\$278,700	\$341,900	\$2,260.33
163407261	\$65,300	\$162,300	\$227,600	\$1,504.69
160782301	\$69,100	\$193,500	\$262,600	\$1,736.07
160779610	\$75,000	\$118,300	\$193,300	\$1,277.93
160779997	\$106,400	\$353,300	\$459,700	\$3,039.12
160780553	\$127,700	\$281,600	\$409,300	\$2,705.92
160780499	\$87,700	\$110,600	\$198,300	\$1,310.98
160780634	\$54,900	\$204,200	\$259,100	\$1,712.94
160780448	\$87,700	\$147,300	\$235,000	\$1,553.61
160780871	\$45,900	\$227,600	\$273,500	\$1,808.14
160780715	\$75,300	\$166,000	\$241,300	\$1,595.26
160781002	\$84,400	\$143,400	\$227,800	\$1,506.01
160781312	\$67,300	\$78,400	\$145,700	\$963.24
160781606	\$52,300	\$127,100	\$179,400	\$1,186.03

Parcel ID No.	Land Value (2015) ^a	Improvement Value (2015) ^a	Total Market Value of Land and Improvements (2015) ^a	Total Property Tax (2015) ^{b, c}
160766496	\$36,800	\$80,000	\$116,800	\$772.18
160766682	\$18,300	\$75,500	\$93,800	\$620.12
160767743	\$37,500	\$89,200	\$126,700	\$837.63
160800881	\$67,300	\$243,700	\$311,000	\$2,056.05
160800520	\$67,300	\$251,900	\$319,200	\$2,110.26
160801071	\$56,200	\$111,900	\$168,100	\$1,111.33
160800473	\$67,300	\$354,300	\$421,600	\$2,787.24
160801054	\$102,000	\$114,900	\$216,900	\$1,433.95
160800856	\$67,300	\$191,100	\$258,400	\$1,708.31
160801046	\$93,900	\$79,900	\$173,800	\$0
163382391	\$165,000	\$307,300	\$472,300	\$0
160781517	\$65,300	\$195,200	\$260,500	\$1,722.19
160765198	\$452,800	\$4,063,000	\$4,515,800	\$0
160767115	\$159,000	\$61,600	\$220,600	\$1,458.41
160767549	\$40,200	\$96,900	\$137,100	\$906.38
160767328	\$37,500	\$103,200	\$140,700	\$930.18
160769789	\$34,900	\$112,800	\$147,700	\$976.46
160771163	\$58,200	\$84,700	\$142,900	\$944.73
160772062	\$85,100	\$61,500	\$146,600	\$969.19
160774103	\$75,000	\$0	\$75,000	\$495.83
160801488	\$67,300	\$248,000	\$315,300	\$2,084.48
160801500	\$67,300	\$201,900	\$269,200	\$1,779.71
160801283	\$100,700	\$312,100	\$412,800	\$2,729.06
160801844	\$67,300	\$175,600	\$242,900	\$1,605.84
160801330	\$116,400	\$218,500	\$334,900	\$2,214.06
160801526	\$67,300	\$212,000	\$279,300	\$1,846.48
160801453	\$67,300	\$250,000	\$317,300	\$2,097.70
160801291	\$55,400	\$120,000	\$175,400	\$1,159.59
160801585	\$67,300	\$283,200	\$350,500	\$2,317.19
160801241	\$56,600	\$203,100	\$259,700	\$1,716.90
160781495	\$65,300	\$144,900	\$210,200	\$1,389.65
160781436	\$380,300	\$781,600	\$1,161,900	\$7,681.44
160781258	\$83,600	\$139,500	\$223,100	\$1,474.94
160783951	\$82,900	\$221,000	\$303,900	\$2,009.11
160782921	\$83,600	\$108,100	\$191,700	\$1,267.35

Parcel ID No.	Land Value (2015) ^a	Improvement Value (2015) ^a	Total Market Value of Land and Improvements (2015) ^a	Total Property Tax (2015) ^{b, c}
160782114	\$77,000	\$168,600	\$245,600	\$1,623.69
160782441	\$83,600	\$190,900	\$274,500	\$1,814.75
160782131	\$83,600	\$202,500	\$286,100	\$1,891.44
160782459	\$83,600	\$224,900	\$308,500	\$2,039.52
160782670	\$69,100	\$139,100	\$208,200	\$1,376.43
160782173	\$83,600	\$241,800	\$325,400	\$2,151.25
160782661	\$69,100	\$119,700	\$188,800	\$1,248.18
160782483	\$83,600	\$179,600	\$263,200	\$1,740.04
160809926	\$55,600	\$122,100	\$177,700	\$1,174.79
163041739	\$25,900	\$100,200	\$126,100	\$833.66
160763411	\$20,900	\$115,900	\$136,800	\$904.40
160764701	\$11,100	\$89,600	\$100,700	\$665.74
160765031	\$11,100	\$151,000	\$162,100	\$1,071.66
160765520	\$27,300	\$116,000	\$143,300	\$947.37
160766054	\$44,200	\$94,000	\$138,200	\$913.65
160765805	\$20,500	\$75,500	\$96,000	\$634.67
160765724	\$43,800	\$94,200	\$138,000	\$912.33
160767425	\$37,500	\$102,200	\$139,700	\$923.57
160767123	\$37,500	\$93,700	\$131,200	\$867.38
160766640	\$18,300	\$93,400	\$111,700	\$738.46
160767492	\$37,500	\$303,000	\$340,500	\$2,251.08
160784851	\$90,900	\$147,600	\$238,500	\$1,576.75
160785237	\$76,600	\$208,300	\$284,900	\$1,883.50
160786250	\$70,400	\$202,000	\$272,400	\$1,800.86
160785491	\$83,600	\$207,000	\$290,600	\$1,921.19
160785741	\$87,000	\$132,600	\$219,600	\$1,451.80
160785687	\$61,300	\$196,800	\$258,100	\$1,706.32
160785750	\$104,500	\$56,000	\$160,500	\$1,061.08
160786306	\$70,400	\$220,600	\$291,000	\$1,923.83
160785385	\$62,100	\$236,000	\$298,100	\$1,970.77
160785806	\$87,000	\$203,200	\$290,200	\$1,918.54
160786144	\$67,300	\$210,400	\$277,700	\$1,835.90
160756865	\$32,100	\$62,800	\$94,900	\$627.39
160761940	\$62,700	\$84,600	\$147,300	\$973.81
160763764	\$25,000	\$99,900	\$124,900	\$825.73

Parcel ID No.	Land Value (2015) ^a	Improvement Value (2015) ^a	Total Market Value of Land and Improvements (2015) ^a	Total Property Tax (2015) ^{b, c}
160782823	\$98,000	\$188,900	\$286,900	\$1,896.72
160754153	\$26,200	\$94,100	\$120,300	\$795.32
160754846	\$25,600	\$62,800	\$88,400	\$584.42
160754030	\$11,800	\$112,800	\$124,600	\$823.74
160754331	\$25,700	\$73,300	\$99,000	\$654.50
160754641	\$11,700	\$75,600	\$87,300	\$577.15
160754072	\$12,900	\$54,700	\$67,600	\$446.91
160784290	\$100	\$0	\$100	\$0.66
160784672	\$87,700	\$243,800	\$331,500	\$2,191.58
160642860	\$25,300	\$108,800	\$134,100	\$886.55
160759091	\$233,600	\$1,000	\$234,600	\$1,550.96
160759040	\$92,400	\$69,600	\$162,000	\$1,071
160759376	\$40,400	\$200,300	\$240,700	\$1,591.29
160759457	\$33,900	\$173,900	\$207,800	\$1,373.79
160639362	\$34,200	\$91,900	\$126,100	\$833.66
160639605	\$43,100	\$42,700	\$85,800	\$567.23
160639541	\$22,000	\$118,100	\$140,100	\$926.21
160639443	\$25,300	\$101,100	\$126,400	\$835.64
163424867	\$24,200	\$108,800	\$133,000	\$879.28
160810436	\$31,200	\$250,900	\$282,100	\$1,864.99
160809870	\$100,900	\$158,500	\$259,400	\$1,714.92
160643211	\$22,600	\$89,800	\$112,400	\$743.09
160762431	\$62,700	\$100,500	\$163,200	\$1,078.93
160762440	\$62,700	\$72,100	\$134,800	\$891.18
160774197	\$54,900	\$121,100	\$176,000	\$1,163.55
160763969	\$23,400	\$68,500	\$91,900	\$607.56
160764001	\$22,600	\$98,800	\$121,400	\$802.59
160762733	\$24,600	\$98,800	\$123,400	\$815.81
160763781	\$25,000	\$118,700	\$143,700	\$950.01
160764426	\$23,900	\$112,400	\$136,300	\$901.09
160763381	\$20,900	\$138,400	\$159,300	\$1,053.15
160765601	\$29,400	\$116,500	\$145,900	\$964.56
160759414	\$114,800	\$110,600	\$225,400	\$1,490.14
160760498	\$80,700	\$99,600	\$180,300	\$1,191.98
160760153	\$55,100	\$115,100	\$170,200	\$1,125.21

Parcel ID No.	Land Value (2015) ^a	Improvement Value (2015) ^a	Total Market Value of Land and Improvements (2015) ^a	Total Property Tax (2015) ^{b, c}
160760757	\$50,200	\$264,600	\$314,800	\$2,081.17
160760684	\$55,100	\$145,900	\$201,000	\$1,328.83
160811408	\$124,000	\$115,800	\$239,800	\$1,585.34
160803804	\$55,100	\$127,500	\$182,600	\$1,207.19
162936029	\$26,800	\$39,500	\$66,300	\$438.32
162941413	\$34,700	\$168,900	\$203,600	\$1,346.02
163018443	\$36,800	\$170,900	\$207,700	\$1,373.13
162934514	\$67,900	\$192,600	\$260,500	\$1,722.19
160757012	\$26,900	\$10,100	\$37,000	\$244.61
160756873	\$19,600	\$66,400	\$86,000	\$568.55
160756075	\$54,200	\$134,300	\$188,500	\$1,246.19
160756008	\$25,700	\$73,200	\$98,900	\$653.84
160756237	\$25,700	\$175,200	\$200,900	\$1,328.17
162825260	\$26,900	\$206,800	\$233,700	\$1,545.01
160756121	\$11,800	\$0	\$11,800	\$78.01
160756971	\$11,300	\$41,100	\$52,400	\$346.42
160808741	\$55,400	\$201,300	\$256,700	\$1,697.07
162182172	NA	NA	NA	NA
160638625	\$25,300	\$69,000	\$94,300	\$623.43
160638480	\$25,300	\$98,000	\$123,300	\$815.15
160638765	\$25,300	\$127,100	\$152,400	\$1,007.53
160638641	\$25,300	\$92,500	\$117,800	\$778.79
160638650	\$25,300	\$105,700	\$131,000	\$866.05
160638731	\$25,300	\$93,500	\$118,800	\$785.40
160638561	\$26,900	\$108,900	\$135,800	\$897.79
160810088	\$20,400	\$152,400	\$172,800	\$1,142.40
160755010	\$25,700	\$94,700	\$120,400	\$795.98
160757055	\$2,600	\$0	\$2,600	\$17.19
160757136	\$100	\$0	\$100	\$0.66
160799939	\$21,900	\$224,800	\$246,700	\$1,630.96
160800716	\$67,300	\$198,600	\$265,900	\$1,757.89
160800791	\$83,600	\$224,000	\$307,600	\$2,033.57
163391535	\$79,400	\$360,300	\$439,700	\$2,906.90
163310918	\$25,300	\$124,300	\$149,600	\$989.02
163306902	\$32,000	\$195,200	\$227,200	\$1,502.04

Parcel ID No.	Land Value (2015) ^a	Improvement Value (2015) ^a	Total Market Value of Land and Improvements (2015) ^a	Total Property Tax (2015) ^{b, c}
163312368	\$62,600	\$39,100	\$101,700	\$672.35
160756181	\$35,700	\$72,200	\$107,900	\$713.34
160756636	\$12,400	\$33,200	\$45,600	\$301.47
162791641	\$24,400	\$71,900	\$96,300	\$636.65
160756431	\$35,700	\$187,600	\$223,300	\$1,476.26
160756661	\$10,000	\$81,000	\$91,000	\$601.61
160777021	\$73,900	\$91,000	\$164,900	\$1,090.17
160777030	\$73,900	\$109,300	\$183,200	\$1,211.15
160778401	\$75,000	\$146,300	\$221,300	\$1,463.04
160779075	\$87,500	\$164,600	\$252,100	\$1,666.66
162741864	\$34,800	\$149,400	\$184,200	\$1,217.76
160778362	\$75,000	\$36,900	\$111,900	\$739.78
160779024	\$54,200	\$189,500	\$243,700	\$1,611.12
160643769	\$27,900	\$81,200	\$109,100	\$721.27
160643742	\$27,900	\$91,700	\$119,600	\$790.69
160643424	\$27,800	\$137,600	\$165,400	\$1,093.48
160643106	\$22,600	\$141,300	\$163,900	\$1,083.56
160643301	\$25,300	\$108,300	\$133,600	\$883.24
163496060	\$41,200	\$86,700	\$127,900	\$845.56
163061357	\$28,200	\$175,100	\$203,300	\$1,344.04
163096983	\$71,800	\$403,600	\$475,400	\$3,142.92
160753980	\$35,700	\$40,800	\$76,500	\$505.75
160754269	\$40,300	\$85,300	\$125,600	\$830.35
160754757	\$17,200	\$44,800	\$62,000	\$409.89
160804401	\$44,800	\$124,300	\$169,100	\$1,117.94
160804339	\$55,100	\$185,500	\$240,600	\$1,590.63
160805572	\$31,200	\$136,900	\$168,100	\$1,111.33
160778231	\$34,800	\$305,600	\$340,400	\$2,250.42
160778729	\$118,400	\$203,200	\$321,600	\$2,126.13
160778061	\$66,800	\$214,700	\$281,500	\$1,861.02
160779237	\$66,500	\$179,100	\$245,600	\$1,623.69
160779768	\$75,000	\$200,000	\$275,000	\$1,818.05
160780081	\$44,900	\$230,700	\$275,600	\$1,822.02
160779806	\$101,400	\$224,200	\$325,600	\$2,152.57
160779881	\$127,700	\$293,800	\$421,500	\$2,786.58

Parcel ID No.	Land Value (2015) ^a	Improvement Value (2015) ^a	Total Market Value of Land and Improvements (2015) ^a	Total Property Tax (2015) ^{b, c}
160782751	\$98,000	\$195,500	\$293,500	\$1,940.36
160782513	\$83,900	\$136,500	\$220,400	\$1,457.09
160782998	\$61,600	\$124,900	\$186,500	\$1,232.97
160782971	\$379,200	\$473,600	\$852,800	\$0
160805912	\$55,100	\$134,000	\$189,100	\$1,250.16
160806170	\$55,100	\$188,200	\$243,300	\$1,608.48
160806935	\$55,100	\$337,100	\$392,200	\$2,592.87
160806668	\$76,700	\$106,000	\$182,700	\$1,207.85
160806528	\$55,100	\$339,000	\$394,100	\$2,605.43
160807516	\$62,200	\$114,200	\$176,400	\$1,166.20
160808342	\$140,700	\$221,000	\$361,700	\$2,391.23
160807711	\$19,000	\$311,700	\$330,700	\$2,186.29
160807991	\$55,600	\$173,200	\$228,800	\$1,512.62
160807583	\$55,600	\$123,200	\$178,800	\$1,182.06
160808261	\$55,600	\$132,400	\$188,000	\$1,242.89
160808237	\$55,600	\$247,700	\$303,300	\$2,005.15
160763489	\$25,800	\$82,300	\$108,100	\$714.66
160762814	\$28,300	\$105,700	\$134,000	\$885.89
160763837	\$22,600	\$99,700	\$122,300	\$808.54
160764027	\$22,600	\$97,100	\$119,700	\$791.35
160764558	\$23,900	\$176,300	\$200,200	\$1,323.54
160799599	\$72,800	\$268,200	\$341,000	\$2,254.38
160799441	\$75,400	\$186,500	\$261,900	\$1,731.45
160799572	\$67,300	\$307,900	\$375,200	\$2,480.48
160799424	\$75,400	\$187,300	\$262,700	\$1,736.74
160799459	\$83,600	\$148,100	\$231,700	\$1,531.79
160800228	\$67,300	\$234,100	\$301,400	\$1,992.59
160800201	\$58,600	\$284,500	\$343,100	\$2,268.27
160800198	\$58,600	\$288,500	\$347,100	\$2,294.71
160643165	\$22,600	\$108,400	\$131,000	\$866.05
160754811	\$18,700	\$79,300	\$98,000	\$647.89
160754676	\$11,700	\$85,200	\$96,900	\$640.62
162331178	\$25,700	\$60,700	\$86,400	\$571.20
160754447	\$18,800	\$96,300	\$115,100	\$760.94
160806099	\$55,100	\$170,500	\$225,600	\$1,491.46

Parcel ID No.	Land Value (2015) ^a	Improvement Value (2015) ^a	Total Market Value of Land and Improvements (2015) ^a	Total Property Tax (2015) ^{b, c}
160805980	\$446,200	\$660,400	\$1,106,600	\$7,315.84
160807851	\$28,100	\$182,900	\$211,000	\$1,394.94
160808318	\$55,600	\$229,100	\$284,700	\$1,882.18
160809853	\$67,400	\$210,500	\$277,900	\$1,837.22
162961031	\$117,600	\$110,700	\$228,300	\$1,509.31
162952750	\$25,300	\$0	\$25,300	\$167.26
160755001	\$25,700	\$109,800	\$135,500	\$895.80
160754081	\$24,600	\$64,100	\$88,700	\$586.40
162389516	\$35,500	\$135,500	\$171,000	\$1,130.50
160756768	\$12,400	\$95,200	\$107,600	\$711.35
160756261	\$18,800	\$64,600	\$83,400	\$551.37
160641456	\$7,000	\$0	\$7,000	\$46.28
160641618	\$10,900	\$0	\$10,900	\$72.06
160779261	\$126,000	\$187,000	\$313,000	\$2,069.27
160784257	\$67,000	\$224,700	\$291,700	\$1,928.46
160785288	\$65,900	\$211,300	\$277,200	\$1,832.60
160784249	\$67,000	\$158,400	\$225,400	\$1,490.14
160809004	\$63,500	\$214,000	\$277,500	\$1,834.58
160809322	\$55,400	\$232,900	\$288,300	\$1,905.98
160809497	\$134,700	\$0	\$134,700	\$890.51
160809501	\$134,700	\$173,700	\$308,400	\$2,038.86
160808571	\$72,100	\$138,000	\$210,100	\$1,388.99
160809209	\$81,100	\$207,900	\$289,000	\$1,910.61
160808911	\$298,800	\$444,100	\$742,900	\$0
160808849	\$60,300	\$192,800	\$253,100	\$1,673.27
160808580	\$80,800	\$116,900	\$197,700	\$1,307.01
160809373	\$55,400	\$149,500	\$204,900	\$1,354.61
160808601	\$100	\$0	\$100	\$0.66
160809551	\$233,400	\$1,293,700	\$1,527,100	\$10,095.81
160808903	\$31,900	\$174,100	\$206,000	\$1,361.89
160809179	\$31,200	\$171,100	\$202,300	\$1,337.43
160810410	\$31,200	\$194,800	\$226,000	\$1,494.11
163885899	\$100	\$0	\$100	\$0.66
163382684	\$39,900	\$219,000	\$258,900	\$1,711.61
160774235	\$65,200	\$129,700	\$194,900	\$1,288.50

Parcel ID No.	Land Value (2015) ^a	Improvement Value (2015) ^a	Total Market Value of Land and Improvements (2015) ^a	Total Property Tax (2015) ^{b, c}
160768936	\$43,900	\$129,500	\$173,400	\$1,146.36
160807133	\$37,900	\$141,000	\$178,900	\$1,182.73
160774286	\$54,900	\$97,400	\$152,300	\$1,006.87
160773476	\$82,800	\$103,700	\$186,500	\$1,232.97
160773638	\$75,000	\$72,600	\$147,600	\$975.80
160774693	\$76,100	\$74,000	\$150,100	\$992.33
160775291	\$75,000	\$60,400	\$135,400	\$895.14
160774774	\$72,400	\$24,400	\$96,800	\$639.95
160775053	\$71,800	\$49,900	\$121,700	\$804.57
160775266	\$71,800	\$99,700	\$171,500	\$1,133.80
160775924	\$75,000	\$191,800	\$266,800	\$1,763.84
160776530	\$87,500	\$93,400	\$180,900	\$1,195.95
160775983	\$75,000	\$153,900	\$228,900	\$1,513.28
160774537	\$75,000	\$117,200	\$192,200	\$1,270.65
160776238	\$54,200	\$185,900	\$240,100	\$1,587.32
162416688	\$91,800	\$110,900	\$202,700	\$1,340.07
160776459	\$87,500	\$149,000	\$236,500	\$1,563.52
160775819	\$75,000	\$181,600	\$256,600	\$1,696.41
160767859	\$27,500	\$72,100	\$99,600	\$658.47
160768910	\$20,400	\$84,100	\$104,500	\$690.86
160768081	\$37,500	\$103,400	\$140,900	\$931.50
160768391	\$37,500	\$166,200	\$203,700	\$1,346.68
160773794	\$34,900	\$0	\$34,900	\$230.73
160773182	\$75,900	\$162,400	\$238,300	\$1,575.42
160774120	\$54,900	\$112,000	\$166,900	\$1,103.39
160785776	\$63,500	\$132,400	\$195,900	\$1,295.11
160786128	\$67,300	\$168,800	\$236,100	\$1,560.88
160785831	\$83,600	\$136,400	\$220,000	\$1,454.44
160802468	\$68,900	\$376,800	\$445,700	\$2,946.57
160802093	\$67,400	\$516,800	\$584,200	\$3,862.20
160808393	\$80,800	\$213,900	\$294,700	\$1,948.29
160807508	\$55,400	\$174,000	\$229,400	\$1,516.59
160807231	\$55,400	\$135,400	\$190,800	\$1,261.40
160808482	\$100,600	\$95,700	\$196,300	\$1,297.76
160772844	\$84,900	\$142,800	\$227,700	\$1,505.35

Parcel ID No.	Land Value (2015) ^a	Improvement Value (2015) ^a	Total Market Value of Land and Improvements (2015) ^a	Total Property Tax (2015) ^{b, c}
160772348	\$75,100	\$116,500	\$191,600	\$1,266.69
160772445	\$91,900	\$43,300	\$135,200	\$893.82
160773221	\$75,000	\$35,200	\$110,200	\$728.54
160774189	\$75,000	\$119,700	\$194,700	\$1,287.18
160774171	\$75,000	\$27,900	\$102,900	\$680.28
160773735	\$101,500	\$183,100	\$284,600	\$1,881.52
160805491	\$80,600	\$130,500	\$211,100	\$1,395.60
160804657	\$100,400	\$453,900	\$554,300	\$3,664.53
160805467	\$80,600	\$126,500	\$207,100	\$1,369.16
160805360	\$75,900	\$127,000	\$202,900	\$1,341.39
160806838	\$70,300	\$105,000	\$175,300	\$1,158.93
162997591	\$14,900	\$167,900	\$182,800	\$1,208.51
160760358	\$61,200	\$149,100	\$210,300	\$1,390.31
163198484	\$6,900	\$0	\$6,900	\$45.62
160771091	\$58,200	\$48,300	\$106,500	\$704.08
163446895	\$42,700	\$174,600	\$217,300	\$1,436.59
160805530	\$47,000	\$146,300	\$193,300	\$1,277.93
160805505	\$80,600	\$130,300	\$210,900	\$1,394.28
160771333	\$70,100	\$67,000	\$137,100	\$906.38
160771325	\$58,200	\$95,300	\$153,500	\$1,014.80
160771295	\$58,200	\$130,000	\$188,200	\$1,244.21
160772119	\$28,600	\$125,200	\$153,800	\$1,016.79
160771937	\$109,000	\$137,100	\$246,100	\$1,626.99
160772003	\$34,900	\$79,500	\$114,400	\$756.31
160772160	\$34,900	\$49,300	\$84,200	\$556.65
160772178	\$25,500	\$96,800	\$122,300	\$808.54
160771953	\$54,200	\$33,800	\$88,000	\$581.78
160772429	\$75,100	\$92,900	\$168,000	\$1,110.66
160772453	\$75,100	\$47,600	\$122,700	\$811.18
163359399	\$16,400	\$143,000	\$159,400	\$1,053.81
163359402	\$14,000	\$191,100	\$205,100	\$1,355.94
162924098	\$25,100	\$155,200	\$180,300	\$1,191.98
162924110	\$28,700	\$164,300	\$193,000	\$1,275.94
163365771	\$49,600	\$278,300	\$327,900	\$2,167.78
160801879	\$67,400	\$262,300	\$329,700	\$2,179.68

Parcel ID No.	Land Value (2015) ^a	Improvement Value (2015) ^a	Total Market Value of Land and Improvements (2015) ^a	Total Property Tax (2015) ^{b, c}
160801976	\$67,300	\$229,200	\$296,500	\$1,960.19
160803243	\$67,500	\$229,700	\$297,200	\$1,964.82
160804690	\$55,100	\$0	\$55,100	\$364.27
160804746	\$55,100	\$108,100	\$163,200	\$1,078.93
160804851	\$59,900	\$0	\$59,900	\$396
160802671	\$55,400	\$130,900	\$186,300	\$1,231.65
160802654	\$55,400	\$179,100	\$234,500	\$1,550.30
160802921	\$67,400	\$254,700	\$322,100	\$2,129.43
160802751	\$58,900	\$212,400	\$271,300	\$1,793.59
160802964	\$67,400	\$223,200	\$290,600	\$1,921.19
162620323	\$96,600	\$118,800	\$215,400	\$1,424.03
160804215	\$52,700	\$209,300	\$262,000	\$1,732.11
160803910	\$55,100	\$140,900	\$196,000	\$1,295.78
160803316	\$55,100	\$150,700	\$205,800	\$1,360.56
160804070	\$55,100	\$100,900	\$156,000	\$1,031.33
160810029	\$55,600	\$129,000	\$184,600	\$1,220.41
160809772	\$55,600	\$195,100	\$250,700	\$1,657.40
160810592	\$97,800	\$0	\$97,800	\$646.57
160804495	\$55,200	\$229,200	\$284,400	\$1,880.20
162870494	\$62,600	\$386,400	\$449,000	\$2,968.38
160805521	\$33,300	\$136,400	\$169,700	\$1,121.90
160810771	\$91,100	\$133,300	\$224,400	\$1,483.53
160767921	\$37,500	\$86,600	\$124,100	\$820.44
160770264	\$34,900	\$118,200	\$153,100	\$1,012.16
160769886	\$48,200	\$95,700	\$143,900	\$951.34
160769860	\$34,900	\$71,400	\$106,300	\$702.76
160770043	\$34,900	\$105,200	\$140,100	\$926.21
160770230	\$34,900	\$104,400	\$139,300	\$920.93
160770027	\$34,900	\$119,600	\$154,500	\$1,021.41
160770655	\$48,200	\$107,700	\$155,900	\$1,030.67
160770515	\$35,000	\$105,900	\$140,900	\$931.50
160770591	\$35,000	\$100,100	\$135,100	\$893.16
160776343	\$73,900	\$241,700	\$315,600	\$2,086.46
160777137	\$54,200	\$164,700	\$218,900	\$1,447.17
160777803	\$54,900	\$151,800	\$206,700	\$1,366.51

Parcel ID No.	Land Value (2015) ^a	Improvement Value (2015) ^a	Total Market Value of Land and Improvements (2015) ^a	Total Property Tax (2015) ^{b, c}
160777510	\$54,900	\$161,200	\$216,100	\$1,428.66
163798775	\$50,700	\$112,000	\$162,700	\$1,075.63
163885872	\$36,100	\$269,000	\$305,100	\$2,017.05
163881133	\$21,100	\$148,800	\$169,900	\$1,123.23
162939141	\$40,800	\$135,500	\$176,300	\$1,165.54
163900880	\$23,200	\$109,700	\$132,900	\$878.61
160807095	\$23,700	\$133,000	\$156,700	\$1,035.96
163904940	\$57,700	\$209,800	\$267,500	\$1,768.47
163851889	\$83,600	\$149,500	\$233,100	\$1,541.05
160765082	\$15,200	\$128,500	\$143,700	\$950.01
160764698	\$27,100	\$76,700	\$103,800	\$686.23
160764817	\$14,200	\$100,400	\$114,600	\$757.63
160763632	\$25,000	\$101,800	\$126,800	\$838.29
163365763	\$35,300	\$293,600	\$328,900	\$2,174.39
163446879	\$35,900	\$154,300	\$190,200	\$1,257.43
163445805	\$25,700	\$62,800	\$88,500	\$585.08
163402685	\$24,600	\$131,300	\$155,900	\$1,030.67
163388364	\$23,200	\$63,700	\$86,900	\$574.50
160767026	\$46,800	\$95,400	\$142,200	\$940.10
160774201	\$54,900	\$121,100	\$176,000	\$1,163.55
160774260	\$54,900	\$237,100	\$292,000	\$1,930.44
160773107	\$76,200	\$163,000	\$239,200	\$1,581.37
160802328	\$92,000	\$282,000	\$374,000	\$2,472.55
160808466	\$100,500	\$56,100	\$156,600	\$1,035.30
160800490	\$67,300	\$223,200	\$290,500	\$1,920.52
160801232	\$54,900	\$152,900	\$207,800	\$1,373.79
160801984	\$67,300	\$205,500	\$272,800	\$1,803.51
162285991	\$336,700	\$1,292,400	\$1,629,100	\$0
160802620	\$161,500	\$436,300	\$597,800	\$0
160765899	\$44,100	\$114,000	\$158,100	\$1,045.21
160766411	\$45,300	\$112,600	\$157,900	\$1,043.89
160766275	\$45,300	\$86,100	\$131,400	\$868.70
160767263	\$46,300	\$74,500	\$120,800	\$798.62
160767689	\$28,800	\$107,600	\$136,400	\$901.75
160767042	\$28,400	\$105,600	\$134,000	\$885.89

Parcel ID No.	Land Value (2015) ^a	Improvement Value (2015) ^a	Total Market Value of Land and Improvements (2015) ^a	Total Property Tax (2015) ^{b, c}
160766712	\$39,600	\$134,000	\$173,600	\$1,147.69
160767310	\$27,500	\$110,400	\$137,900	\$911.67
160775487	\$80,000	\$106,600	\$186,600	\$1,233.63
160775479	\$80,000	\$142,400	\$222,400	\$1,470.31
160775410	\$75,000	\$12,800	\$87,800	\$580.45
160774707	\$72,400	\$79,700	\$152,100	\$1,005.55
160774987	\$56,000	\$103,900	\$159,900	\$1,057.11
160775444	\$90,100	\$157,100	\$247,200	\$1,634.26
160775631	\$100,000	\$112,000	\$212,000	\$1,401.55
160776556	\$87,500	\$102,200	\$189,700	\$1,254.13
160775762	\$54,900	\$255,800	\$310,700	\$2,054.07
160776301	\$78,700	\$100,400	\$179,100	\$1,184.05
160754218	\$36,300	\$44,500	\$80,800	\$534.18
160754277	\$18,800	\$68,900	\$87,700	\$579.79
160753963	\$25,700	\$229,200	\$254,900	\$1,685.17
160754471	\$25,700	\$246,300	\$272,000	\$1,798.22
160754293	\$25,700	\$167,700	\$193,400	\$1,278.59
160754552	\$11,700	\$40,900	\$52,600	\$347.74
160754803	\$18,700	\$40,800	\$59,500	\$393.36
160754692	\$35,400	\$51,900	\$87,300	\$577.15
160754579	\$25,500	\$69,700	\$95,200	\$629.38
160639516	\$18,600	\$93,300	\$111,900	\$739.78
160639672	\$25,300	\$113,700	\$139,000	\$918.94
160639389	\$18,600	\$99,300	\$117,900	\$779.45
160639435	\$52,100	\$43,000	\$95,100	\$628.72
160639630	\$25,300	\$137,300	\$162,600	\$1,074.96
160640131	\$23,000	\$77,400	\$100,400	\$663.75
160640522	\$23,500	\$45,900	\$69,400	\$458.81
160640158	\$28,200	\$99,400	\$127,600	\$843.58
160640212	\$23,500	\$96,500	\$120,000	\$793.33
160643521	\$26,100	\$121,100	\$147,200	\$973.15
160643459	\$27,800	\$94,700	\$122,500	\$809.86
160642991	\$22,600	\$101,300	\$123,900	\$819.12
160643319	\$25,300	\$87,200	\$112,500	\$743.75
160643343	\$25,300	\$93,000	\$118,300	\$782.09

Parcel ID No.	Land Value (2015) ^a	Improvement Value (2015) ^a	Total Market Value of Land and Improvements (2015) ^a	Total Property Tax (2015) ^{b, c}
160643220	\$22,600	\$100,600	\$123,200	\$814.49
160774243	\$65,200	\$266,800	\$332,000	\$2,194.88
160784401	\$99,900	\$117,000	\$216,900	\$1,433.95
160785229	\$76,600	\$218,000	\$294,600	\$1,947.63
160784494	\$48,900	\$189,200	\$238,100	\$1,574.10
160785539	\$63,900	\$217,200	\$281,100	\$1,858.38
160786268	\$70,400	\$238,900	\$309,300	\$2,044.81
160786071	\$67,300	\$132,500	\$199,800	\$1,320.90
160785865	\$157,700	\$243,100	\$400,800	\$2,649.73
160785920	\$45,900	\$200,300	\$246,200	\$1,627.65
160804428	\$55,200	\$106,700	\$161,900	\$1,070.34
160803642	\$55,100	\$140,400	\$195,500	\$1,292.47
160803511	\$55,100	\$0	\$55,100	\$364.27
160803341	\$139,700	\$221,600	\$361,300	\$2,388.59
160803561	\$55,100	\$142,300	\$197,400	\$1,305.03
160803821	\$55,100	\$123,900	\$179,000	\$1,183.39
160803952	\$16,200	\$187,400	\$203,600	\$1,346.02
160804525	\$31,100	\$135,600	\$166,700	\$1,102.07
162484837	\$55,200	\$0	\$55,200	\$364.93
160804835	\$80,700	\$277,600	\$358,300	\$2,368.76
160643114	\$22,600	\$110,000	\$132,600	\$876.63
160638811	\$25,300	\$109,900	\$135,200	\$893.82
160638668	\$25,300	\$61,600	\$86,900	\$574.50
160638510	\$18,600	\$73,800	\$92,400	\$610.87
160639575	\$25,300	\$277,400	\$302,700	\$2,001.18
160643734	\$25,100	\$95,900	\$121,000	\$799.94
160643793	\$27,900	\$83,900	\$111,800	\$739.12
160642045	\$40,600	\$133,300	\$173,900	\$1,149.67
160643564	\$26,100	\$127,900	\$154,000	\$1,018.11
160643416	\$27,800	\$121,300	\$149,100	\$985.71
160643432	\$27,800	\$123,100	\$150,900	\$997.61
160805114	\$55,100	\$130,700	\$185,800	\$1,228.34
162924161	\$33,000	\$162,800	\$195,800	\$1,294.45
163368673	\$17,200	\$196,600	\$213,800	\$1,413.45
163401352	\$30,400	\$141,000	\$171,400	\$1,133.14

Parcel ID No.	Land Value (2015) ^a	Improvement Value (2015) ^a	Total Market Value of Land and Improvements (2015) ^a	Total Property Tax (2015) ^{b, c}
160812595	\$47,100	\$170,700	\$217,800	\$1,439.90
160641391	\$15,700	\$124,700	\$140,400	\$928.20
160641529	\$23,500	\$94,200	\$117,700	\$778.13
160641952	\$23,500	\$115,000	\$138,500	\$915.64
160642835	\$25,300	\$112,400	\$137,700	\$910.35
160642843	\$25,300	\$92,800	\$118,100	\$780.77
160643271	\$25,300	\$111,000	\$136,300	\$901.09
160767999	\$37,500	\$92,300	\$129,800	\$858.12
160768456	\$37,500	\$121,500	\$159,000	\$1,051.16
160768588	\$38,400	\$132,300	\$170,700	\$1,128.51
160775398	\$75,000	\$34,800	\$109,800	\$725.90
160774995	\$56,000	\$70,300	\$126,300	\$834.98
160774618	\$48,600	\$189,900	\$238,500	\$1,576.75
160778010	\$54,400	\$181,200	\$235,600	\$1,557.57
160642851	\$25,300	\$92,800	\$118,100	\$780.77
160765155	\$23,900	\$89,500	\$113,400	\$749.70
160765066	\$11,100	\$99,400	\$110,500	\$730.53
160774383	\$65,200	\$44,100	\$109,300	\$722.59
160777439	\$54,900	\$177,300	\$232,200	\$1,535.10
160777404	\$39,100	\$240,300	\$279,400	\$1,847.14
160781665	\$84,100	\$143,900	\$228,000	\$1,507.33
160782530	\$67,500	\$273,700	\$341,200	\$2,255.71
160783129	\$116,400	\$9,000	\$125,400	\$829.03
160778044	\$111,500	\$455,400	\$566,900	\$3,747.83
160784061	\$66,700	\$181,200	\$247,900	\$1,638.89
162837667	\$40,200	\$183,200	\$223,400	\$1,476.92
160783579	\$55,200	\$217,100	\$272,300	\$1,800.20
160783340	\$67,300	\$200,400	\$267,700	\$1,769.79
160783714	\$69,700	\$247,400	\$317,100	\$2,096.38
160783854	\$82,800	\$171,600	\$254,400	\$1,681.86
160783218	\$83,600	\$134,700	\$218,300	\$1,443.20
162486791	\$149,300	\$205,100	\$354,400	\$2,342.97
160784443	\$84,300	\$1,000	\$85,300	\$563.93
160784141	\$70,200	\$160,600	\$230,800	\$1,525.84
160785041	\$45,900	\$0	\$45,900	\$303.45

Parcel ID No.	Land Value (2015) ^a	Improvement Value (2015) ^a	Total Market Value of Land and Improvements (2015) ^a	Total Property Tax (2015) ^{b, c}
160784711	\$87,500	\$167,700	\$255,200	\$1,687.15
160784664	\$70,200	\$185,600	\$255,800	\$1,691.12
160785113	\$67,300	\$169,400	\$236,700	\$1,564.85
160640891	\$23,500	\$161,300	\$184,800	\$1,221.73
160641286	\$19,600	\$139,000	\$158,600	\$1,048.52
160641081	\$23,500	\$112,200	\$135,700	\$897.13
160640930	\$23,500	\$96,600	\$120,100	\$793.99
160641901	\$23,500	\$61,200	\$84,700	\$559.96
160641545	\$23,500	\$107,100	\$130,600	\$863.41
160641774	\$32,300	\$117,500	\$149,800	\$990.34
160641898	\$23,500	\$118,000	\$141,500	\$935.47
160641561	\$23,500	\$100,000	\$123,500	\$816.47
160641880	\$23,500	\$164,000	\$187,500	\$1,239.58
160808369	\$80,800	\$168,100	\$248,900	\$1,645.50
160807451	\$55,400	\$198,500	\$253,900	\$1,678.56
160807281	\$67,400	\$106,000	\$173,400	\$1,146.36
163254830	\$51,500	\$97,700	\$149,200	\$986.38
163264932	\$68,800	\$151,500	\$220,300	\$1,456.42
163172639	\$26,600	\$126,300	\$152,900	\$1,010.84
160781851	\$45,900	\$155,500	\$201,400	\$1,331.48
160776505	\$87,500	\$132,400	\$219,900	\$1,453.78
160776386	\$87,500	\$56,700	\$144,200	\$953.32
160775550	\$88,300	\$97,300	\$185,600	\$1,227.02
160776602	\$87,500	\$93,500	\$181,000	\$1,196.61
160775584	\$100,000	\$160,700	\$260,700	\$1,723.51
160776106	\$59,600	\$48,100	\$107,700	\$712.02
160776939	\$79,700	\$200,700	\$280,400	\$1,853.75
160777684	\$65,300	\$51,800	\$117,100	\$774.16
160777251	\$60,800	\$169,600	\$230,400	\$1,523.20
160776858	\$79,700	\$127,200	\$206,900	\$1,367.84
160777625	\$61,600	\$162,600	\$224,200	\$1,482.21
160777242	\$73,900	\$272,700	\$346,600	\$2,291.41
160805769	\$55,100	\$162,300	\$217,400	\$1,437.25
160805751	\$55,100	\$170,400	\$225,500	\$1,490.80
162724820	\$23,500	\$96,800	\$120,300	\$795.32

Parcel ID No.	Land Value (2015) ^a	Improvement Value (2015) ^a	Total Market Value of Land and Improvements (2015) ^a	Total Property Tax (2015) ^{b, c}
160640310	\$23,500	\$121,000	\$144,500	\$955.30
160641014	\$23,500	\$79,100	\$102,600	\$678.30
160641006	\$23,500	\$111,800	\$135,300	\$894.48
160640638	\$17,300	\$135,100	\$152,400	\$1,007.53
160640794	\$23,500	\$43,900	\$67,400	\$445.59
160641294	\$19,600	\$100,900	\$120,500	\$796.64
160805564	\$77,300	\$147,100	\$224,400	\$1,483.53
160764655	\$11,100	\$79,900	\$91,000	\$601.61
162793309	\$19,600	\$93,200	\$112,800	\$745.73
160763641	\$25,000	\$89,000	\$114,000	\$753.67
160765465	\$22,800	\$109,800	\$132,600	\$876.63
160765040	\$11,100	\$118,600	\$129,700	\$857.46
160780812	\$126,200	\$219,300	\$345,500	\$2,284.13
160782017	\$88,300	\$59,700	\$148,000	\$978.44
160784460	\$181,800	\$167,700	\$349,500	\$0
160784567	\$100	\$0	\$100	\$0.66
160784184	\$83,300	\$173,600	\$256,900	\$1,698.39
160784303	\$100	\$0	\$100	\$0.66
160784605	\$100	\$0	\$100	\$0.66
160786233	\$67,300	\$156,500	\$223,800	\$1,479.56
160786454	\$84,100	\$134,600	\$218,700	\$1,445.85
160760480	\$55,100	\$124,200	\$179,300	\$1,185.37
160760447	\$80,700	\$119,300	\$200,000	\$1,322.22
160760617	\$100,400	\$138,500	\$238,900	\$1,579.39
160756695	\$58,000	\$0	\$58,000	\$383.44
162873001	\$23,700	\$443,600	\$467,300	\$3,089.37
160756776	\$26,900	\$92,200	\$119,100	\$787.38
162825294	\$100	\$0	\$100	\$0.66
160772909	\$84,900	\$85,900	\$170,800	\$1,129.18
160773701	\$101,500	\$46,800	\$148,300	\$980.43
160774316	\$65,200	\$81,900	\$147,100	\$972.49
160773972	\$34,900	\$214,900	\$249,800	\$1,651.45
160773832	\$75,000	\$64,700	\$139,700	\$923.57
162608331	\$50,500	\$144,300	\$194,800	\$1,287.84
160804797	\$74,000	\$194,700	\$268,700	\$1,776.40

Parcel ID No.	Land Value (2015) ^a	Improvement Value (2015) ^a	Total Market Value of Land and Improvements (2015) ^a	Total Property Tax (2015) ^{b, c}
160805556	\$75,400	\$156,100	\$231,500	\$1,530.47
160805149	\$55,100	\$125,300	\$180,400	\$1,192.64
160806722	\$69,500	\$120,900	\$190,400	\$1,258.75
160805955	\$67,200	\$167,400	\$234,600	\$1,550.96
160808156	\$101,000	\$117,500	\$218,500	\$1,444.53
160807435	\$55,400	\$130,000	\$185,400	\$1,225.70
160807150	\$55,400	\$115,500	\$170,900	\$1,129.84
160809012	\$63,500	\$222,000	\$285,500	\$1,887.47
160808792	\$60,300	\$159,400	\$219,700	\$1,452.46
160809357	\$60,300	\$124,600	\$184,900	\$1,222.39
162223588	\$40,000	\$232,700	\$272,700	\$1,802.85
160808598	\$80,800	\$112,900	\$193,700	\$1,280.57
160809161	\$31,200	\$139,600	\$170,800	\$1,129.18
160809136	\$31,200	\$149,100	\$180,300	\$1,191.98
163047893	NA	NA	NA	NA
163079876	NA	NA	NA	NA
160756521	\$9,200	\$0	\$9,200	\$60.82
160770086	\$34,900	\$184,800	\$219,700	\$1,452.46
160770060	\$34,900	\$96,900	\$131,800	\$871.34
160799645	\$91,700	\$170,100	\$261,800	\$1,730.79
160773581	\$75,000	\$100,600	\$175,600	\$1,160.91
160775517	\$45,600	\$0	\$45,600	\$301.47
160774901	\$87,700	\$71,000	\$158,700	\$1,049.18
160802441	\$72,600	\$200,900	\$273,500	\$1,808.14
160805394	\$34,600	\$160,100	\$194,700	\$1,287.18
160805696	\$55,100	\$199,000	\$254,100	\$1,679.88
160804738	\$100,400	\$111,300	\$211,700	\$1,399.57
160802859	\$166,100	\$235,900	\$402,000	\$2,657.66
160803014	\$67,400	\$272,900	\$340,300	\$2,249.76
160803138	\$67,200	\$217,500	\$284,700	\$1,882.18
160803928	\$93,200	\$225,100	\$318,300	\$2,104.31
160803723	\$47,700	\$0	\$47,700	\$315.35
160804240	\$55,200	\$118,000	\$173,200	\$1,145.04
160805131	\$55,100	\$132,900	\$188,000	\$1,242.89
160799360	\$83,600	\$186,700	\$270,300	\$1,786.98

Parcel ID No.	Land Value (2015) ^a	Improvement Value (2015) ^a	Total Market Value of Land and Improvements (2015) ^a	Total Property Tax (2015) ^{b, c}
160799505	\$109,900	\$167,300	\$277,200	\$1,832.60
160799467	\$67,300	\$199,600	\$266,900	\$1,764.50
160799700	\$72,700	\$223,300	\$296,000	\$1,956.89
160799726	\$64,700	\$168,500	\$233,200	\$1,541.71
162346086	\$80,800	\$89,300	\$170,100	\$1,124.55
160800058	\$67,300	\$146,400	\$213,700	\$1,412.79
160799858	\$72,700	\$260,000	\$332,700	\$2,199.51
160762806	\$28,300	\$89,800	\$118,100	\$780.77
160764248	\$23,400	\$83,000	\$106,400	\$703.42
160764451	\$11,100	\$108,100	\$119,200	\$788.04
160762695	\$24,600	\$111,900	\$136,500	\$902.41
160763721	\$25,000	\$97,700	\$122,700	\$811.18
160763144	\$24,100	\$84,300	\$108,400	\$716.64
160763331	\$24,300	\$98,400	\$122,700	\$811.18
160764213	\$23,400	\$85,000	\$108,400	\$716.64
160762750	\$27,500	\$118,900	\$146,400	\$967.86
160763560	\$25,000	\$84,200	\$109,200	\$721.93
162220261	\$23,900	\$144,700	\$168,600	\$1,114.63
160762997	\$24,100	\$108,700	\$132,800	\$877.95
160762865	\$41,700	\$108,500	\$150,200	\$992.99
160763594	\$25,000	\$85,400	\$110,400	\$729.87
160756407	\$35,700	\$63,300	\$99,000	\$654.50
162757396	\$100	\$0	\$100	\$0.66
160806803	\$55,100	\$355,800	\$410,900	\$2,716.50
160806811	\$55,100	\$167,800	\$222,900	\$1,473.61
160765627	\$21,400	\$114,700	\$136,100	\$899.77
160765406	\$22,800	\$127,100	\$149,900	\$991
160764892	\$23,900	\$142,100	\$166,000	\$1,097.44
163159098	\$33,700	\$139,500	\$173,200	\$1,145.04
163119851	\$20,500	\$124,300	\$144,800	\$957.29
163161386	\$28,600	\$139,000	\$167,600	\$1,108.02
160772224	\$34,900	\$0	\$34,900	\$230.73
160780626	\$54,900	\$184,400	\$239,300	\$1,582.04
160780766	\$83,600	\$226,600	\$310,200	\$2,050.76
160781703	\$67,700	\$153,400	\$221,100	\$1,461.71

Parcel ID No.	Land Value (2015) ^a	Improvement Value (2015) ^a	Total Market Value of Land and Improvements (2015) ^a	Total Property Tax (2015) ^{b, c}
160781622	\$83,600	\$116,500	\$200,100	\$1,322.88
160781215	\$76,100	\$215,000	\$291,100	\$1,924.49
160781347	\$67,300	\$136,100	\$203,400	\$1,344.70
160781631	\$83,600	\$172,100	\$255,700	\$1,690.46
160782025	\$88,300	\$81,100	\$169,400	\$1,119.92
160807699	\$55,600	\$105,800	\$161,400	\$1,067.03
160805904	\$100,400	\$154,500	\$254,900	\$1,685.17
160778842	\$63,700	\$163,000	\$226,700	\$1,498.74
160778109	\$66,800	\$132,600	\$199,400	\$1,318.25
160777994	\$54,400	\$185,900	\$240,300	\$1,588.65
160779121	\$73,900	\$235,200	\$309,100	\$2,043.49
160780316	\$67,000	\$171,300	\$238,300	\$1,575.42
160780120	\$54,900	\$178,200	\$233,100	\$1,541.05
160779989	\$693,000	\$1,334,600	\$2,027,600	\$0
160771945	\$42,100	\$134,800	\$176,900	\$1,169.50
160772801	\$84,900	\$119,700	\$204,600	\$1,352.63
160772461	\$75,100	\$61,200	\$136,300	\$901.09
160772577	\$127,700	\$69,300	\$197,000	\$1,302.39
160772356	\$75,100	\$93,000	\$168,100	\$1,111.33
160773280	\$79,000	\$54,100	\$133,100	\$879.94
160772534	\$75,100	\$43,900	\$119,000	\$786.72
160772330	\$75,100	\$58,600	\$133,700	\$883.90
160781649	\$67,300	\$131,500	\$198,800	\$1,314.29
160781240	\$83,600	\$335,400	\$419,000	\$2,770.05
160783137	\$61,800	\$205,600	\$267,400	\$1,767.81
160783145	\$61,800	\$187,600	\$249,400	\$1,648.81
160785563	\$63,900	\$239,100	\$303,000	\$2,003.16
160785377	\$62,000	\$129,600	\$191,600	\$1,266.69
160785661	\$61,300	\$176,900	\$238,200	\$1,574.76
160786101	\$67,300	\$147,800	\$215,100	\$1,422.05
160785890	\$70,400	\$253,800	\$324,200	\$2,143.32
160754510	\$35,700	\$163,100	\$198,800	\$1,314.29
160754013	\$11,800	\$0	\$11,800	\$78.01
160754315	\$11,800	\$81,700	\$93,500	\$618.14
160754021	\$25,700	\$169,800	\$195,500	\$1,292.47

Parcel ID No.	Land Value (2015) ^a	Improvement Value (2015) ^a	Total Market Value of Land and Improvements (2015) ^a	Total Property Tax (2015) ^{b, c}
160754650	\$19,400	\$200,000	\$219,400	\$1,450.47
160753459	\$19,600	\$71,700	\$91,300	\$603.59
160754358	\$14,100	\$82,600	\$96,700	\$639.29
160754625	\$35,400	\$82,800	\$118,200	\$781.43
160756458	\$36,800	\$230,900	\$267,700	\$1,769.79
160756741	\$26,900	\$182,300	\$209,200	\$1,383.04
160810240	\$55,400	\$196,600	\$252,000	\$1,666
160810266	\$40,400	\$149,000	\$189,400	\$1,252.14
160810886	\$165,600	\$67,500	\$233,100	\$1,541.05
160811041	\$56,700	\$185,400	\$242,100	\$1,600.55
160811009	\$91,100	\$109,400	\$200,500	\$1,325.53
160811262	\$55,100	\$144,400	\$199,500	\$1,318.91
160638536	\$34,200	\$75,400	\$109,600	\$724.58
160640000	\$18,600	\$103,000	\$121,600	\$803.91
160782718	\$69,100	\$208,600	\$277,700	\$1,835.90
160641103	\$23,500	\$94,200	\$117,700	\$778.13
160640751	\$23,500	\$123,000	\$146,500	\$968.53
160756814	\$25,700	\$67,100	\$92,800	\$613.51
160755982	\$25,700	\$74,900	\$100,600	\$665.08
160757039	\$39,000	\$0	\$39,000	\$257.83
160756717	\$36,900	\$60,400	\$97,300	\$643.26
160756962	\$12,400	\$65,600	\$78,000	\$515.67
160756105	\$11,800	\$72,800	\$84,600	\$559.30
163057694	\$27,000	\$162,100	\$189,100	\$1,250.16
160811572	\$34,800	\$128,600	\$163,400	\$1,080.25
160811521	\$199,400	\$95,800	\$295,200	\$1,951.60
160779741	\$75,000	\$101,100	\$176,100	\$1,164.21
160780260	\$74,300	\$184,000	\$258,300	\$1,707.65
160779733	\$106,700	\$172,100	\$278,800	\$1,843.17
163754697	\$61,100	\$205,500	\$266,600	\$1,762.52
160767352	\$37,500	\$92,500	\$130,000	\$859.44
160768430	\$27,500	\$91,200	\$118,700	\$784.74
160768308	\$17,400	\$100,800	\$118,200	\$781.43
160768774	\$69,100	\$150,000	\$219,100	\$1,448.49
160767875	\$24,600	\$90,500	\$115,100	\$760.94

Parcel ID No.	Land Value (2015) ^a	Improvement Value (2015) ^a	Total Market Value of Land and Improvements (2015) ^a	Total Property Tax (2015) ^{b, c}
160768421	\$37,500	\$104,700	\$142,200	\$940.10
160768626	\$46,800	\$136,300	\$183,100	\$1,210.49
160767808	\$24,600	\$107,700	\$132,300	\$874.65
160768090	\$37,500	\$78,100	\$115,600	\$764.24
160768405	\$37,500	\$119,200	\$156,700	\$1,035.96
160768715	\$18,300	\$108,000	\$126,300	\$834.98
162941421	\$24,600	\$190,000	\$214,600	\$1,418.74
160771970	\$34,900	\$136,600	\$171,500	\$1,133.80
160778371	\$75,000	\$161,700	\$236,700	\$1,564.85
160778311	\$75,000	\$95,200	\$170,200	\$1,125.21
160778079	\$66,800	\$171,600	\$238,400	\$1,576.09
160778711	\$101,400	\$139,400	\$240,800	\$1,591.95
160778524	\$75,000	\$95,200	\$170,200	\$1,125.21
160778222	\$75,000	\$224,700	\$299,700	\$1,981.35
160778338	\$51,100	\$161,400	\$212,500	\$1,404.86
160779903	\$85,400	\$148,100	\$233,500	\$1,543.69
160782360	\$83,600	\$119,300	\$202,900	\$1,341.39
160782254	\$69,100	\$170,800	\$239,900	\$1,586
160782190	\$70,500	\$143,400	\$213,900	\$1,414.11
160782602	\$69,100	\$172,300	\$241,400	\$1,595.92
160783102	\$83,600	\$195,600	\$279,200	\$1,845.82
160782688	\$69,100	\$111,800	\$180,900	\$1,195.95
160783021	\$61,600	\$190,900	\$252,500	\$1,669.30
160762423	\$62,700	\$90,100	\$152,800	\$1,010.18
160762911	\$24,100	\$103,200	\$127,300	\$841.59
160763691	\$30,500	\$94,100	\$124,600	\$823.74
160762890	\$29,200	\$60,400	\$89,600	\$592.35
160763021	\$24,100	\$113,400	\$137,500	\$909.03
160763306	\$24,300	\$91,400	\$115,700	\$764.90
160764124	\$23,400	\$92,700	\$116,100	\$767.55
160760692	\$100,400	\$0	\$100,400	\$663.75
160760439	\$80,700	\$141,600	\$222,300	\$1,469.65
160761281	\$55,100	\$159,600	\$214,700	\$1,419.40
160761966	\$62,700	\$88,100	\$150,800	\$996.95
160763047	\$24,100	\$87,800	\$111,900	\$739.78

Parcel ID No.	Land Value (2015) ^a	Improvement Value (2015) ^a	Total Market Value of Land and Improvements (2015) ^a	Total Property Tax (2015) ^{b, c}
160763128	\$24,100	\$104,300	\$128,400	\$848.87
160764663	\$11,100	\$88,200	\$99,300	\$656.48
160801224	\$100	\$0	\$100	\$0.66
160802379	\$67,400	\$235,400	\$302,800	\$2,001.84
160802069	\$67,400	\$231,000	\$298,400	\$1,972.75
160802255	\$67,400	\$283,600	\$351,000	\$2,320.50
160778001	\$54,400	\$175,400	\$229,800	\$1,519.23
160780006	\$88,300	\$86,600	\$174,900	\$0
160780367	\$15,100	\$90,200	\$105,300	\$696.15
160779946	\$101,400	\$137,600	\$239,000	\$1,580.05
160809951	\$55,600	\$198,300	\$253,900	\$1,678.56
160810223	\$55,400	\$294,300	\$349,700	\$2,311.90
160809811	\$81,100	\$210,800	\$291,900	\$1,929.78
160773484	\$82,800	\$130,600	\$213,400	\$1,410.81
160785784	\$100	\$0	\$100	\$0.66
160754901	\$25,600	\$68,700	\$94,300	\$623.43
160754820	\$25,600	\$55,200	\$80,800	\$534.18
160755061	\$30,600	\$158,000	\$188,600	\$1,246.85
163600894	\$75,000	\$182,200	\$257,200	\$1,700.37
160767719	\$43,700	\$107,900	\$151,600	\$1,002.24
163697189	\$40,700	\$205,500	\$246,200	\$1,627.65
160770361	\$22,100	\$109,900	\$132,000	\$872.66
160772496	\$75,100	\$49,300	\$124,400	\$822.42
160772861	\$84,900	\$106,800	\$191,700	\$1,267.35
160775363	\$729,400	\$2,375,800	\$3,105,200	\$0
160774499	\$61,600	\$101,700	\$163,300	\$1,079.59
160776319	\$78,700	\$169,700	\$248,400	\$1,642.20
160778541	\$101,400	\$347,400	\$448,800	\$2,967.06
160777951	\$54,400	\$177,700	\$232,100	\$1,534.44
163642848	\$22,400	\$146,600	\$169,000	\$1,117.28
160761249	\$100,400	\$102,700	\$203,100	\$1,342.71
160761419	\$55,100	\$130,600	\$185,700	\$1,227.68
160761401	\$102,100	\$107,300	\$209,400	\$1,384.36
160762059	\$84,700	\$55,600	\$140,300	\$927.54
160761915	\$84,700	\$121,400	\$206,100	\$1,362.55

Parcel ID No.	Land Value (2015) ^a	Improvement Value (2015) ^a	Total Market Value of Land and Improvements (2015) ^a	Total Property Tax (2015) ^{b, c}
160763209	\$30,000	\$138,400	\$168,400	\$1,113.31
160764523	\$17,400	\$0	\$17,400	\$115.03
163807316	\$75,700	\$155,600	\$231,300	\$1,529.15
162961350	\$26,900	\$206,700	\$233,600	\$1,544.35
160777552	\$79,400	\$160,400	\$239,800	\$1,585.34
160776891	\$79,700	\$236,800	\$316,500	\$2,092.41
160777340	\$75,000	\$158,300	\$233,300	\$1,542.37
160777641	\$75,000	\$222,600	\$297,600	\$1,967.46
160778427	\$75,000	\$125,000	\$200,000	\$1,322.22
160778281	\$75,000	\$147,500	\$222,500	\$1,470.97
160778133	\$44,900	\$212,100	\$257,000	\$1,699.05
160778818	\$69,900	\$165,400	\$235,300	\$1,555.59
160778273	\$75,000	\$184,600	\$259,600	\$1,716.24
163312872	\$55,200	\$167,900	\$223,100	\$1,474.94
163333098	\$69,600	\$147,000	\$216,600	\$1,431.96
163600576	\$56,600	\$124,200	\$180,800	\$1,195.29
163620950	\$25,000	\$149,600	\$174,600	\$1,154.30
163620968	\$25,000	\$149,600	\$174,600	\$1,154.30
160761125	\$19,000	\$161,600	\$180,600	\$1,193.96
160761150	\$55,100	\$121,800	\$176,900	\$1,169.50
160760986	\$55,100	\$142,100	\$197,200	\$1,303.71
160760994	\$80,700	\$229,000	\$309,700	\$2,047.46
160799947	\$55,200	\$237,800	\$293,000	\$1,937.05
160806510	\$43,100	\$0	\$43,100	\$284.94
160807729	\$19,200	\$181,300	\$200,500	\$1,325.53
160800155	\$67,300	\$230,200	\$297,500	\$1,966.80
160800571	\$83,600	\$205,400	\$289,000	\$1,910.61
160800988	\$72,600	\$222,600	\$295,200	\$1,951.60
160801020	\$68,900	\$120,700	\$189,600	\$1,253.46
160800830	\$60,400	\$302,800	\$363,200	\$2,401.15
160801682	\$67,300	\$277,900	\$345,200	\$2,282.15
160801348	\$67,300	\$238,000	\$305,300	\$2,018.37
160801551	\$83,600	\$228,600	\$312,200	\$2,063.98
160801259	\$55,200	\$150,700	\$205,900	\$1,361.23
160764728	\$11,100	\$102,700	\$113,800	\$752.34

Parcel ID No.	Land Value (2015) ^a	Improvement Value (2015) ^a	Total Market Value of Land and Improvements (2015) ^a	Total Property Tax (2015) ^{b, c}
160765473	\$22,800	\$107,000	\$129,800	\$858.12
160765023	\$11,100	\$105,900	\$117,000	\$773.50
160764965	\$11,100	\$93,000	\$104,100	\$688.22
160808997	\$100,900	\$0	\$100,900	\$667.06
160769797	\$34,900	\$93,000	\$127,900	\$845.56
160770213	\$34,900	\$111,900	\$146,800	\$970.51
160770221	\$34,900	\$109,000	\$143,900	\$951.34
160769991	\$34,900	\$104,400	\$139,300	\$920.93
160770019	\$34,900	\$64,700	\$99,600	\$658.47
160770744	\$35,000	\$88,600	\$123,600	\$817.13
160770612	\$28,700	\$74,300	\$103,000	\$680.94
160770663	\$16,200	\$80,600	\$96,800	\$639.95
160770752	\$16,200	\$72,400	\$88,600	\$585.74
160770531	\$12,900	\$79,100	\$92,000	\$608.22
160770566	\$35,000	\$72,000	\$107,000	\$707.39
160765546	\$29,400	\$120,200	\$149,600	\$989.02
160763667	\$25,000	\$99,700	\$124,700	\$824.40
160764752	\$18,800	\$108,700	\$127,500	\$842.92
160765384	\$24,600	\$96,600	\$121,200	\$801.27
160765945	\$32,500	\$0	\$32,500	\$214.86
160765856	\$44,100	\$98,100	\$142,200	\$940.10
160765929	\$20,500	\$92,300	\$112,800	\$745.73
160765953	\$59,700	\$169,700	\$229,400	\$1,516.59
160799874	\$72,700	\$194,000	\$266,700	\$1,763.18
160800091	\$67,300	\$160,800	\$228,100	\$1,507.99
160799963	\$100,700	\$107,200	\$207,900	\$1,374.45
160804258	\$55,200	\$129,000	\$184,200	\$1,217.76
160803499	\$55,100	\$228,700	\$283,800	\$1,876.23
160771457	\$58,200	\$52,900	\$111,100	\$734.49
160771180	\$58,200	\$80,100	\$138,300	\$914.31
163482581	\$67,400	\$321,200	\$388,600	\$2,569.07
163557816	\$55,700	\$141,100	\$196,800	\$1,301.06
163570031	\$3,700	\$0	\$3,700	\$24.46
162911433	\$62,600	\$203,500	\$266,100	\$1,759.21
160781584	\$94,000	\$93,800	\$187,800	\$1,241.56

Parcel ID No.	Land Value (2015) ^a	Improvement Value (2015) ^a	Total Market Value of Land and Improvements (2015) ^a	Total Property Tax (2015) ^{b, c}
160800627	\$116,400	\$118,000	\$234,400	\$1,549.64
160803383	\$100,400	\$76,800	\$177,200	\$1,171.49
160804479	\$55,200	\$212,000	\$267,200	\$1,766.49
160803847	\$55,100	\$116,500	\$171,600	\$1,134.46
160810363	\$55,400	\$159,200	\$214,600	\$1,418.74
163432886	\$34,800	\$264,600	\$299,400	\$1,979.36
160767387	\$37,500	\$105,000	\$142,500	\$942.08
160766852	\$61,000	\$169,300	\$230,300	\$1,522.54
160767522	\$40,200	\$90,600	\$130,800	\$864.73
160767514	\$40,200	\$95,300	\$135,500	\$895.80
160766917	\$9,100	\$77,200	\$86,300	\$570.54
160781550	\$65,300	\$127,800	\$193,100	\$1,276.60
160768944	\$20,400	\$67,400	\$87,800	\$580.45
163366808	\$100,000	\$279,700	\$379,700	\$2,510.23
163557808	\$58,200	\$120,300	\$178,500	\$1,180.08
163551893	\$100	\$0	\$100	\$0.66
162708221	\$65,300	\$143,300	\$208,600	\$1,379.08
163310314	\$37,300	\$126,300	\$163,600	\$1,081.58
163310306	\$34,400	\$127,700	\$162,100	\$1,071.66
162928271	\$83,800	\$255,700	\$339,500	\$2,244.47
163572793	\$20,600	\$151,300	\$171,900	\$1,136.45
160760706	\$67,200	\$116,300	\$183,500	\$1,213.14
160760463	\$55,100	\$0	\$55,100	\$364.27
160760609	\$70,300	\$112,000	\$182,300	\$1,205.20
160760668	\$100,400	\$115,000	\$215,400	\$1,424.03
160762954	\$24,100	\$96,800	\$120,900	\$799.28
163825985	\$26,300	\$0	\$26,300	\$173.87
163826159	\$77,800	\$304,500	\$382,300	\$2,527.42
160638960	\$38,600	\$24,200	\$62,800	\$415.18
160760277	\$55,100	\$311,500	\$366,600	\$2,423.63
160760200	\$55,100	\$151,000	\$206,100	\$1,362.55
160760528	\$84,000	\$104,200	\$188,200	\$1,244.21
160761117	\$24,300	\$158,900	\$183,200	\$1,211.15
160761168	\$55,100	\$121,700	\$176,800	\$1,168.84
160761371	\$55,100	\$142,200	\$197,300	\$1,304.37

Parcel ID No.	Land Value (2015) ^a	Improvement Value (2015) ^a	Total Market Value of Land and Improvements (2015) ^a	Total Property Tax (2015) ^{b, c}
160761974	\$62,700	\$81,700	\$144,400	\$954.64
160762474	\$62,700	\$93,300	\$156,000	\$1,031.33
160763683	\$29,700	\$119,800	\$149,500	\$988.36
160762849	\$28,300	\$180,600	\$208,900	\$1,381.06
160763942	\$23,400	\$99,000	\$122,400	\$809.20
160762784	\$28,300	\$106,000	\$134,300	\$887.87
160764353	\$10,000	\$129,000	\$139,000	\$918.94
160763861	\$22,600	\$96,500	\$119,100	\$787.38
160763951	\$23,400	\$95,800	\$119,200	\$788.04
160763136	\$24,100	\$96,100	\$120,200	\$794.65
160764396	\$21,500	\$116,400	\$137,900	\$911.67
160763977	\$23,400	\$97,600	\$121,000	\$799.94
160764205	\$23,400	\$97,400	\$120,800	\$798.62
160763993	\$22,600	\$92,600	\$115,200	\$761.60
160765759	\$22,800	\$95,600	\$118,400	\$782.75
160763802	\$22,600	\$104,200	\$126,800	\$838.29
160764086	\$22,600	\$98,700	\$121,300	\$801.93
160762920	\$24,100	\$84,700	\$108,800	\$719.29
160763829	\$22,600	\$110,500	\$133,100	\$879.94
160763225	\$28,600	\$102,300	\$130,900	\$865.39
160764469	\$23,900	\$56,600	\$80,500	\$532.19
160764043	\$22,600	\$98,800	\$121,400	\$802.59
160764191	\$23,400	\$88,300	\$111,700	\$738.46
160763373	\$24,300	\$101,100	\$125,400	\$829.03
160765422	\$22,800	\$99,500	\$122,300	\$808.54
160765597	\$29,400	\$86,700	\$116,100	\$767.55
160765104	\$11,100	\$105,000	\$116,100	\$767.55
160763659	\$25,000	\$116,700	\$141,700	\$936.79
160764736	\$11,100	\$102,400	\$113,500	\$750.36
160765511	\$19,900	\$99,300	\$119,200	\$788.04
160766381	\$25,000	\$89,700	\$114,700	\$758.29
160766259	\$61,400	\$74,500	\$135,900	\$898.45
160765937	\$20,500	\$57,500	\$78,000	\$515.67
160638790	\$25,300	\$108,600	\$133,900	\$885.23
160638498	\$34,200	\$79,300	\$113,500	\$750.36

Parcel ID No.	Land Value (2015) ^a	Improvement Value (2015) ^a	Total Market Value of Land and Improvements (2015) ^a	Total Property Tax (2015) ^{b, c}
160806226	\$48,700	\$75,300	\$124,000	\$819.78
160766283	\$17,100	\$100,000	\$117,100	\$774.16
160638544	\$25,300	\$55,900	\$81,200	\$536.82
160639281	\$31,800	\$70,900	\$102,700	\$678.96
160639788	\$25,300	\$106,000	\$131,300	\$868.04
160639702	\$25,300	\$107,800	\$133,100	\$879.94
160639460	\$25,300	\$140,700	\$166,000	\$1,097.44
160639940	\$29,800	\$81,400	\$111,200	\$735.15
160766348	\$15,600	\$105,900	\$121,500	\$803.25
160765708	\$41,700	\$93,000	\$134,700	\$890.51
160754790	\$11,800	\$70,200	\$82,000	\$542.11
162924128	\$21,700	\$156,500	\$178,200	\$1,178.10
162931515	\$30,800	\$148,500	\$179,300	\$1,185.37
162931507	\$46,600	\$142,800	\$189,400	\$1,252.14
163368665	\$28,200	\$58,900	\$87,100	\$575.83
163380258	\$24,200	\$145,000	\$169,200	\$1,118.60
163387759	\$140,000	\$60,000	\$200,000	\$0
163445813	\$18,800	\$300	\$19,100	\$126.27
163401271	\$18,100	\$120,300	\$138,400	\$914.98
160779814	\$76,200	\$58,800	\$135,000	\$892.50
163402693	\$29,000	\$131,600	\$160,600	\$1,061.74
163460456	\$47,000	\$132,000	\$179,000	\$1,183.39
163391543	\$84,500	\$472,400	\$556,900	\$3,681.72
163432894	\$34,800	\$266,500	\$301,300	\$1,991.92
163472292	\$100,400	\$202,500	\$302,900	\$2,002.50
163041704	\$24,400	\$131,300	\$155,700	\$1,029.35
162941430	\$2,900	\$0	\$2,900	\$19.17
160780782	\$81,100	\$81,600	\$162,700	\$1,075.63
160770621	\$35,000	\$100,600	\$135,600	\$896.46
160770540	\$35,000	\$97,500	\$132,500	\$875.97
160771252	\$58,200	\$74,800	\$133,000	\$879.28
163806956	\$99,800	\$249,500	\$349,300	\$2,309.26
160775657	\$72,500	\$215,800	\$288,300	\$1,905.98
160776335	\$79,700	\$66,600	\$146,300	\$967.20
160776572	\$87,500	\$221,900	\$309,400	\$2,045.47

Parcel ID No.	Land Value (2015) ^a	Improvement Value (2015) ^a	Total Market Value of Land and Improvements (2015) ^a	Total Property Tax (2015) ^{b, c}
160775878	\$75,000	\$284,500	\$359,500	\$2,376.69
160776815	\$73,900	\$152,300	\$226,200	\$1,495.43
160777765	\$54,900	\$139,800	\$194,700	\$1,287.18
160777617	\$79,400	\$157,600	\$237,000	\$1,566.83
160777790	\$54,900	\$206,200	\$261,100	\$1,726.16
160778117	\$66,800	\$151,700	\$218,500	\$1,444.53
160778958	\$87,500	\$158,700	\$246,200	\$1,627.65
160777978	\$54,400	\$225,800	\$280,200	\$1,852.43
160772631	\$101,600	\$59,200	\$160,800	\$1,063.06
160775509	\$73,000	\$104,600	\$177,600	\$1,174.13
160775436	\$75,000	\$42,100	\$117,100	\$774.16
160775860	\$75,000	\$231,000	\$306,000	\$2,023
160775576	\$88,300	\$164,500	\$252,800	\$1,671.29
160779377	\$10,800	\$0	\$10,800	\$71.40
160780073	\$44,900	\$132,400	\$177,300	\$1,172.15
160782211	\$70,500	\$143,200	\$213,700	\$1,412.79
160783081	\$77,000	\$176,600	\$253,600	\$1,676.57
160780774	\$104,800	\$82,400	\$187,200	\$1,237.60
160784028	\$66,700	\$162,100	\$228,800	\$1,512.62
160782068	\$88,300	\$79,000	\$167,300	\$1,106.04
160781720	\$84,400	\$117,400	\$201,800	\$1,334.12
160781711	\$67,700	\$153,500	\$221,200	\$1,462.37
160800945	\$90,900	\$312,200	\$403,100	\$2,664.93
160803324	\$55,100	\$143,800	\$198,900	\$1,314.95
160803855	\$55,100	\$170,600	\$225,700	\$1,492.12
160804151	\$100,200	\$116,200	\$216,400	\$1,430.64
160779504	\$75,000	\$213,100	\$288,100	\$1,904.66
160780251	\$54,700	\$200,500	\$255,200	\$1,687.15
160782581	\$69,100	\$168,100	\$237,200	\$1,568.15
160783013	\$61,600	\$210,600	\$272,200	\$1,799.54
160782181	\$116,400	\$202,300	\$318,700	\$2,106.96
160782343	\$83,600	\$129,200	\$212,800	\$1,406.84
160782807	\$98,000	\$236,000	\$334,000	\$2,208.11
160799777	\$55,100	\$105,200	\$160,300	\$1,059.76
160800392	\$83,700	\$170,500	\$254,200	\$1,680.54

Parcel ID No.	Land Value (2015) ^a	Improvement Value (2015) ^a	Total Market Value of Land and Improvements (2015) ^a	Total Property Tax (2015) ^{b, c}
160800538	\$67,300	\$171,600	\$238,900	\$1,579.39
160781991	\$48,000	\$161,800	\$209,800	\$1,387.01
160783269	\$67,300	\$162,600	\$229,900	\$1,519.89
160783447	\$83,600	\$100,400	\$184,000	\$1,216.44
160783897	\$99,000	\$116,800	\$215,800	\$1,426.68
160783731	\$86,900	\$206,100	\$293,000	\$1,937.05
160783242	\$75,400	\$183,500	\$258,900	\$1,711.61
160783366	\$67,300	\$172,200	\$239,500	\$1,583.36
160783374	\$67,300	\$185,200	\$252,500	\$1,669.30
160784745	\$45,700	\$131,100	\$176,800	\$1,168.84
160785024	\$83,600	\$111,400	\$195,000	\$1,289.16
160810606	\$171,500	\$191,900	\$363,400	\$0
160811424	\$91,100	\$79,000	\$170,100	\$1,124.55
163176898	\$114,300	\$109,500	\$223,800	\$1,479.56
163056264	\$40,100	\$188,400	\$228,500	\$1,510.64
160777099	\$54,200	\$195,000	\$249,200	\$1,647.49
160777391	\$39,100	\$144,700	\$183,800	\$1,215.12
160777536	\$79,400	\$62,400	\$141,800	\$937.45
160777013	\$73,900	\$171,600	\$245,500	\$1,623.02
160776785	\$87,500	\$93,400	\$180,900	\$1,195.95
160778605	\$88,300	\$188,200	\$276,500	\$1,827.97
160778176	\$61,600	\$247,700	\$309,300	\$2,044.81
160777986	\$54,400	\$140,500	\$194,900	\$1,288.50
160778893	\$89,100	\$92,600	\$181,700	\$1,201.24
160778583	\$101,400	\$188,600	\$290,000	\$1,917.22
160778486	\$54,900	\$172,900	\$227,800	\$1,506.01
160779202	\$73,900	\$174,000	\$247,900	\$1,638.89
160780031	\$44,900	\$161,000	\$205,900	\$1,361.23
160780162	\$101,400	\$191,600	\$293,000	\$1,937.05
160779229	\$66,500	\$179,100	\$245,600	\$1,623.69
160779962	\$75,000	\$120,500	\$195,500	\$1,292.47
160780197	\$61,900	\$172,600	\$234,500	\$1,550.30
160782645	\$69,100	\$166,100	\$235,200	\$1,554.93
160779679	\$54,900	\$154,200	\$209,100	\$1,382.38
160779644	\$75,000	\$186,600	\$261,600	\$1,729.46

Parcel ID No.	Land Value (2015) ^a	Improvement Value (2015) ^a	Total Market Value of Land and Improvements (2015) ^a	Total Property Tax (2015) ^{b, c}
160780979	\$74,500	\$116,000	\$190,500	\$1,259.41
160781126	\$61,100	\$128,000	\$189,100	\$1,250.16
160781011	\$106,100	\$86,000	\$192,100	\$1,269.99
160780723	\$104,800	\$101,100	\$205,900	\$1,361.23
160780731	\$100,000	\$153,000	\$253,000	\$1,672.61
160781274	\$83,600	\$155,500	\$239,100	\$1,580.71
160782041	\$88,300	\$106,200	\$194,500	\$1,285.86
160781967	\$67,300	\$121,200	\$188,500	\$1,246.19
160781657	\$132,500	\$117,700	\$250,200	\$1,654.10
160811548	\$112,000	\$183,300	\$295,300	\$1,952.26
160753564	\$19,600	\$79,800	\$99,400	\$657.14
160753882	\$25,700	\$71,200	\$96,900	\$640.62
162173301	\$113,100	\$71,400	\$184,500	\$1,219.75
160755109	\$18,800	\$81,400	\$100,200	\$662.43
160753815	\$18,800	\$89,000	\$107,800	\$712.68
160754781	\$31,200	\$116,000	\$147,200	\$973.15
160784958	\$61,300	\$200,000	\$261,300	\$1,727.48
160784842	\$66,900	\$161,600	\$228,500	\$1,510.64
162576782	\$40,600	\$165,400	\$206,000	\$1,361.89
160784583	\$48,800	\$131,700	\$180,500	\$1,193.30
160784222	\$67,000	\$158,500	\$225,500	\$1,490.80
160784486	\$49,300	\$146,400	\$195,700	\$1,293.79
160786039	\$116,600	\$186,700	\$303,300	\$2,005.15
160785555	\$63,900	\$160,000	\$223,900	\$1,480.22
160786292	\$70,400	\$154,300	\$224,700	\$1,485.51
160785466	\$69,100	\$286,700	\$355,800	\$2,352.23
160786314	\$70,400	\$141,100	\$211,500	\$1,398.25
160785849	\$67,300	\$290,900	\$358,200	\$2,368.10
160766607	\$18,300	\$80,300	\$98,600	\$651.85
160767298	\$27,500	\$111,300	\$138,800	\$917.62
160781151	\$75,400	\$149,100	\$224,500	\$1,484.19
160810177	\$55,400	\$127,200	\$182,600	\$1,207.19
160810037	\$55,600	\$100,300	\$155,900	\$1,030.67
160754285	\$31,200	\$59,600	\$90,800	\$600.29
160754714	\$16,700	\$70,500	\$87,200	\$576.49

Parcel ID No.	Land Value (2015) ^a	Improvement Value (2015) ^a	Total Market Value of Land and Improvements (2015) ^a	Total Property Tax (2015) ^{b, c}
160755087	\$19,600	\$75,000	\$94,600	\$625.41
160753432	\$26,800	\$52,400	\$79,200	\$523.60
160754463	\$18,800	\$86,500	\$105,300	\$696.15
160784702	\$105,200	\$138,300	\$243,500	\$1,609.80
160784451	\$83,500	\$204,000	\$287,500	\$1,900.69
160784796	\$105,200	\$58,100	\$163,300	\$1,079.59
160785709	\$61,300	\$302,400	\$363,700	\$2,404.46
160785695	\$61,300	\$234,200	\$295,500	\$1,953.58
160785547	\$63,900	\$183,300	\$247,200	\$1,634.26
160754404	\$25,700	\$195,100	\$220,800	\$1,459.73
160754111	\$12,100	\$86,600	\$98,700	\$652.52
160754366	\$23,500	\$61,400	\$84,900	\$561.28
162389524	\$12,200	\$73,200	\$85,400	\$564.59
160757128	\$20,400	\$58,200	\$78,600	\$519.63
160755966	\$11,800	\$87,900	\$99,700	\$659.13
160638919	\$25,300	\$0	\$25,300	\$167.26
160641057	\$23,500	\$93,300	\$116,800	\$772.18
160640824	\$23,500	\$92,100	\$115,600	\$764.24
160641278	\$19,600	\$103,600	\$123,200	\$814.49
160640948	\$23,500	\$109,600	\$133,100	\$879.94
160640841	\$23,500	\$83,000	\$106,500	\$704.08
160641979	\$28,200	\$91,000	\$119,200	\$788.04
160641553	\$23,500	\$105,800	\$129,300	\$854.82
160641430	\$30,500	\$57,200	\$87,700	\$579.79
160777161	\$79,700	\$111,300	\$191,000	\$1,262.72
160641961	\$23,500	\$97,200	\$120,700	\$797.96
160641596	\$23,500	\$109,000	\$132,500	\$875.97
160643823	\$28,100	\$107,800	\$135,900	\$898.45
160779300	\$56,700	\$70,800	\$127,500	\$842.92
160756199	\$25,700	\$59,000	\$84,700	\$559.96
160757071	\$36,700	\$138,300	\$175,000	\$1,156.94
160757080	\$12,400	\$72,600	\$85,000	\$561.94
160756644	\$26,900	\$64,600	\$91,500	\$604.92
160756164	\$25,700	\$0	\$25,700	\$169.91
160759023	\$92,400	\$119,900	\$212,300	\$1,403.54

Parcel ID No.	Land Value (2015) ^a	Improvement Value (2015) ^a	Total Market Value of Land and Improvements (2015) ^a	Total Property Tax (2015) ^{b, c}
160759490	\$38,500	\$127,400	\$165,900	\$1,096.78
160759015	\$92,400	\$167,600	\$260,000	\$1,718.89
160641022	\$23,500	\$98,800	\$122,300	\$808.54
160807222	\$55,400	\$142,600	\$198,000	\$1,309
160759481	\$33,900	\$174,200	\$208,100	\$1,375.77
160785601	\$67,300	\$213,400	\$280,700	\$1,855.74
160802298	\$67,400	\$322,500	\$389,900	\$2,577.67
160801925	\$83,700	\$204,300	\$288,000	\$1,904
160766941	\$9,100	\$82,500	\$91,600	\$605.58
160766674	\$18,300	\$107,800	\$126,100	\$833.66
160767565	\$50,800	\$76,300	\$127,100	\$840.27
160767981	\$37,500	\$102,400	\$139,900	\$924.89
160767824	\$24,600	\$89,100	\$113,700	\$751.68
160767867	\$37,600	\$105,400	\$143,000	\$945.39
160768511	\$46,800	\$3,100	\$49,900	\$329.89
160768227	\$50,700	\$98,700	\$149,400	\$987.70
163579844	\$55,100	\$143,100	\$198,200	\$1,310.32
160765333	\$24,600	\$149,200	\$173,800	\$1,149.01
160773565	\$90,800	\$171,100	\$261,900	\$1,731.45
160773433	\$91,100	\$97,500	\$188,600	\$1,246.85
160773557	\$84,000	\$221,700	\$305,700	\$2,021.01
160776921	\$79,700	\$130,900	\$210,600	\$1,392.30
160777269	\$54,200	\$219,800	\$274,000	\$1,811.44
160641910	\$23,500	\$156,700	\$180,200	\$1,191.32
163609972	\$83,600	\$151,200	\$234,800	\$1,552.29
160641758	\$23,500	\$96,600	\$120,100	\$793.99
160643084	\$20,500	\$99,200	\$119,700	\$791.35
160643068	\$22,600	\$99,500	\$122,100	\$807.22
160643041	\$22,600	\$94,300	\$116,900	\$772.84
160768251	\$17,400	\$106,400	\$123,800	\$818.45
160767841	\$24,600	\$90,300	\$114,900	\$759.62
160768502	\$97,000	\$46,700	\$143,700	\$950.01
160775274	\$127,700	\$119,600	\$247,300	\$1,634.92
160775461	\$88,900	\$33,500	\$122,400	\$809.20
160775371	\$66,900	\$217,900	\$284,800	\$1,882.84

Parcel ID No.	Land Value (2015) ^a	Improvement Value (2015) ^a	Total Market Value of Land and Improvements (2015) ^a	Total Property Tax (2015) ^{b, c}
160778028	\$54,400	\$209,400	\$263,800	\$1,744.01
160779547	\$54,900	\$306,500	\$361,400	\$2,389.25
160779385	\$88,300	\$78,100	\$166,400	\$1,100.09
163623029	\$75,200	\$159,500	\$234,700	\$1,551.62
163627482	\$50,500	\$152,200	\$202,700	\$1,340.07
163666224	\$68,000	\$238,300	\$306,300	\$2,024.98
163697197	\$97,200	\$249,500	\$346,700	\$2,292.07
163708725	\$46,800	\$184,400	\$231,200	\$1,528.49
160799602	\$64,200	\$179,800	\$244,000	\$1,613.11
160799831	\$55,100	\$154,800	\$209,900	\$1,387.67
160799378	\$83,600	\$216,400	\$300,000	\$1,983.33
160799513	\$60,600	\$359,900	\$420,500	\$2,779.97
160799769	\$54,900	\$129,200	\$184,100	\$1,217.10
160799386	\$67,200	\$168,900	\$236,100	\$1,560.88
160643483	\$26,100	\$171,200	\$197,300	\$1,304.37
160643491	\$26,100	\$110,000	\$136,100	\$899.77
160643475	\$121,200	\$656,800	\$778,000	\$5,143.43
160643327	\$25,300	\$94,600	\$119,900	\$792.67
160774251	\$54,900	\$73,000	\$127,900	\$845.56
162987022	NA	NA	NA	NA
160806455	\$55,200	\$174,400	\$229,600	\$1,517.91
160806111	\$55,100	\$138,300	\$193,400	\$1,278.59
160774014	\$75,000	\$165,200	\$240,200	\$1,587.99
160773808	\$54,900	\$112,500	\$167,400	\$1,106.70
160785598	\$83,600	\$257,200	\$340,800	\$2,253.06
160785393	\$62,100	\$298,300	\$360,400	\$2,382.64
160785792	\$66,200	\$243,700	\$309,900	\$2,048.78
160801917	\$67,400	\$222,600	\$290,000	\$1,917.22
160800406	\$83,700	\$170,600	\$254,300	\$1,681.20
160799998	\$55,600	\$161,800	\$217,400	\$1,437.25
160800384	\$83,700	\$192,200	\$275,900	\$1,824
160799980	\$100,700	\$367,300	\$468,000	\$3,093.99
160800350	\$67,300	\$226,300	\$293,600	\$1,941.02
160804193	\$76,700	\$183,700	\$260,400	\$1,721.53
160804266	\$55,200	\$266,900	\$322,100	\$2,129.43

Parcel ID No.	Land Value (2015) ^a	Improvement Value (2015) ^a	Total Market Value of Land and Improvements (2015) ^a	Total Property Tax (2015) ^{b, c}
160766615	\$18,300	\$98,100	\$116,400	\$769.53
160753831	\$18,800	\$67,400	\$86,200	\$569.88
160754137	\$26,200	\$67,500	\$93,700	\$619.46
160756784	\$100	\$0	\$100	\$0.66
160756474	\$100	\$0	\$100	\$0.66
160800309	\$67,300	\$235,700	\$303,000	\$2,003.16
160800635	\$67,300	\$210,600	\$277,900	\$1,837.22
160800678	\$67,300	\$227,300	\$294,600	\$1,947.63
160801674	\$67,300	\$305,600	\$372,900	\$2,465.28
163312881	\$55,200	\$167,900	\$223,100	\$1,474.94
163333080	\$69,600	\$143,000	\$212,600	\$1,405.52
160768162	\$17,400	\$73,800	\$91,200	\$602.93
160768201	\$27,500	\$102,800	\$130,300	\$861.43
160768189	\$27,500	\$76,700	\$104,200	\$688.88
160768634	\$198,900	\$0	\$198,900	\$1,314.95
160769771	\$16,100	\$83,700	\$99,800	\$659.79
160770256	\$34,900	\$119,500	\$154,400	\$1,020.75
160770396	\$19,000	\$146,100	\$165,100	\$1,091.49
160769967	\$34,900	\$97,300	\$132,200	\$873.99
160806951	\$55,100	\$122,600	\$177,700	\$1,174.79
160806889	\$43,100	\$98,600	\$141,700	\$936.79
160806536	\$55,100	\$121,500	\$176,600	\$1,167.52
160807702	\$19,000	\$250,700	\$269,700	\$1,783.01
160808032	\$55,600	\$165,200	\$220,800	\$1,459.73
160807672	\$62,600	\$295,700	\$358,300	\$2,368.76
160807061	\$55,400	\$299,600	\$355,000	\$2,346.94
160808202	\$55,600	\$193,000	\$248,600	\$1,643.52
160777374	\$39,000	\$206,900	\$245,900	\$1,625.67
160777226	\$60,800	\$182,900	\$243,700	\$1,611.12
160777838	\$75,000	\$228,900	\$303,900	\$2,009.11
160776882	\$73,900	\$166,500	\$240,400	\$1,589.31
160776874	\$73,900	\$145,500	\$219,400	\$1,450.47
160777846	\$67,300	\$241,000	\$308,300	\$2,038.20
160778800	\$26,300	\$0	\$26,300	\$173.87
160785032	\$83,600	\$215,500	\$299,100	\$1,977.38

Parcel ID No.	Land Value (2015) ^a	Improvement Value (2015) ^a	Total Market Value of Land and Improvements (2015) ^a	Total Property Tax (2015) ^{b, c}
160786501	\$100	\$0	\$100	\$0.66
160786225	\$67,300	\$136,600	\$203,900	\$1,348
160780201	\$54,800	\$182,000	\$236,800	\$1,565.51
160780235	\$54,900	\$213,800	\$268,700	\$1,776.40
163250168	\$38,400	\$158,100	\$196,500	\$1,299.08
163153545	\$26,800	\$123,500	\$150,300	\$993.65
163268458	\$20,600	\$231,400	\$252,000	\$1,666
160804355	\$12,700	\$500	\$13,200	\$87.27
160804371	\$100	\$0	\$100	\$0.66
160804037	\$55,100	\$138,600	\$193,700	\$1,280.57
160804924	\$55,100	\$176,800	\$231,900	\$1,533.11
160804916	\$80,700	\$47,400	\$128,100	\$846.88
160807249	\$100,600	\$209,200	\$309,800	\$2,048.12
160807273	\$140,000	\$150,200	\$290,200	\$1,918.54
160808083	\$82,800	\$143,600	\$226,400	\$1,496.75
160807303	\$55,400	\$138,200	\$193,600	\$1,279.91
160808750	\$50,200	\$184,400	\$234,600	\$1,550.96
160809110	\$73,800	\$128,700	\$202,500	\$1,338.75
160812480	\$32,600	\$172,100	\$204,700	\$1,353.29
160811301	\$100,400	\$148,400	\$248,800	\$1,644.84
160811050	\$30,400	\$185,800	\$216,200	\$1,429.32
160810975	\$166,200	\$68,700	\$234,900	\$0
160772500	\$75,100	\$95,500	\$170,600	\$1,127.85
160773913	\$88,300	\$55,000	\$143,300	\$947.37
160773468	\$83,900	\$113,400	\$197,300	\$1,304.37
160774111	\$54,900	\$110,700	\$165,600	\$1,094.80
160773387	\$69,900	\$67,800	\$137,700	\$910.35
160774031	\$75,000	\$54,300	\$129,300	\$854.82
160774669	\$42,300	\$124,600	\$166,900	\$1,103.39
160774880	\$87,500	\$118,200	\$205,700	\$1,359.90
160775321	\$75,000	\$88,800	\$163,800	\$1,082.90
160803154	\$67,400	\$303,800	\$371,200	\$2,454.04
160803171	\$84,700	\$180,900	\$265,600	\$1,755.91
160802794	\$67,400	\$208,700	\$276,100	\$1,825.32
160804410	\$55,200	\$116,200	\$171,400	\$1,133.14

Parcel ID No.	Land Value (2015) ^a	Improvement Value (2015) ^a	Total Market Value of Land and Improvements (2015) ^a	Total Property Tax (2015) ^{b, c}
160803651	\$55,100	\$150,300	\$205,400	\$1,357.92
160804126	\$55,100	\$330,700	\$385,800	\$2,550.56
160803936	\$16,900	\$190,000	\$206,900	\$1,367.84
160804509	\$83,000	\$0	\$83,000	\$548.72
160803961	\$16,200	\$187,400	\$203,600	\$1,346.02
160805513	\$80,600	\$209,900	\$290,500	\$1,920.52
160805262	\$116,100	\$179,700	\$295,800	\$1,955.56
160804665	\$80,700	\$291,700	\$372,400	\$2,461.97
160805238	\$74,000	\$195,400	\$269,400	\$1,781.03
160775070	\$73,300	\$101,000	\$174,300	\$1,152.31
160774715	\$72,400	\$104,200	\$176,600	\$1,167.52
160775258	\$63,700	\$191,900	\$255,600	\$1,689.80
160642207	\$25,100	\$99,800	\$124,900	\$825.73
162606649	\$400	\$0	\$400	\$2.64
160643637	\$25,100	\$143,100	\$168,200	\$1,111.99
162911476	\$26,900	\$203,000	\$229,900	\$1,519.89
163173252	\$22,800	\$167,600	\$190,400	\$1,258.75
160767646	\$28,800	\$88,100	\$116,900	\$772.84
160769959	\$34,900	\$110,600	\$145,500	\$961.91
160770388	\$19,000	\$96,000	\$115,000	\$760.28
160761761	\$62,600	\$201,700	\$264,300	\$1,747.31
160763608	\$25,000	\$95,100	\$120,100	\$793.99
160764868	\$30,700	\$80,500	\$111,200	\$735.15
160766038	\$31,700	\$153,900	\$185,600	\$1,227.02
162672421	\$55,400	\$172,400	\$227,800	\$1,506.01
160801569	\$67,300	\$213,900	\$281,200	\$1,859.04
160801411	\$67,300	\$251,600	\$318,900	\$2,108.28
160801305	\$51,500	\$229,000	\$280,500	\$1,854.41
160801771	\$67,300	\$261,600	\$328,900	\$2,174.39
160801607	\$67,300	\$243,200	\$310,500	\$2,052.75
160801402	\$67,300	\$323,100	\$390,400	\$2,580.97
160802417	\$72,600	\$220,300	\$292,900	\$1,936.39
160801861	\$67,400	\$317,800	\$385,200	\$2,546.60
160640646	\$23,500	\$121,500	\$145,000	\$958.61
160640875	\$23,500	\$106,400	\$129,900	\$858.78

Parcel ID No.	Land Value (2015) ^a	Improvement Value (2015) ^a	Total Market Value of Land and Improvements (2015) ^a	Total Property Tax (2015) ^{b, c}
160641120	\$23,500	\$127,900	\$151,400	\$1,000.92
160764680	\$11,100	\$92,000	\$103,100	\$681.60
160765431	\$22,800	\$87,700	\$110,500	\$730.53
160765651	\$21,400	\$132,800	\$154,200	\$1,019.43
160767468	\$27,500	\$96,400	\$123,900	\$819.12
160766887	\$41,900	\$201,800	\$243,700	\$1,611.12
160804762	\$55,100	\$170,100	\$225,200	\$1,488.82
160805718	\$55,100	\$167,500	\$222,600	\$1,471.63
162219696	\$80,600	\$112,600	\$193,200	\$1,277.26
160804720	\$55,100	\$151,900	\$207,000	\$1,368.50
160806242	\$55,100	\$142,600	\$197,700	\$1,307.01
160803227	\$67,500	\$327,500	\$395,000	\$2,611.38
160802913	\$67,400	\$185,300	\$252,700	\$1,670.62
160802999	\$67,400	\$249,100	\$316,500	\$2,092.41
163163257	NA	NA	NA	NA
160775827	\$75,000	\$73,000	\$148,000	\$978.44
163841450	\$92,800	\$216,900	\$309,700	\$2,047.46
160803791	\$55,100	\$166,700	\$221,800	\$1,466.34
163709764	\$25,400	\$90,700	\$116,100	\$767.55
160809292	\$40,000	\$204,600	\$244,600	\$1,617.07
160810991	\$91,100	\$0	\$91,100	\$602.27
160811319	\$55,100	\$222,100	\$277,200	\$1,832.60
160811556	\$130,900	\$138,700	\$269,600	\$1,782.35
160811629	\$91,900	\$332,900	\$424,800	\$2,808.39
160775223	\$73,300	\$123,500	\$196,800	\$1,301.06
160775975	\$75,000	\$45,000	\$120,000	\$793.33
160775789	\$88,300	\$59,000	\$147,300	\$973.81
160776416	\$87,500	\$140,500	\$228,000	\$1,507.33
160776408	\$87,500	\$129,600	\$217,100	\$1,435.27
160776297	\$78,700	\$101,800	\$180,500	\$1,193.30
160776394	\$87,500	\$98,400	\$185,900	\$1,229
160776076	\$55,800	\$189,900	\$245,700	\$1,624.35
160775754	\$75,000	\$55,000	\$130,000	\$859.44
160774511	\$92,200	\$83,000	\$175,200	\$1,158.26
160803898	\$80,700	\$188,700	\$269,400	\$1,781.03

Parcel ID No.	Land Value (2015) ^a	Improvement Value (2015) ^a	Total Market Value of Land and Improvements (2015) ^a	Total Property Tax (2015) ^{b, c}
160803456	\$55,100	\$137,100	\$192,200	\$1,270.65
160643688	\$25,100	\$148,600	\$173,700	\$1,148.35
160643505	\$26,100	\$107,400	\$133,500	\$882.58
160643602	\$26,100	\$127,400	\$153,500	\$1,014.80
160643530	\$32,300	\$106,500	\$138,800	\$917.62
160643599	\$24,900	\$99,200	\$124,100	\$820.44
160643092	\$24,900	\$146,600	\$171,500	\$1,133.80
160803618	\$55,100	\$137,600	\$192,700	\$1,273.96
160801518	\$67,300	\$193,400	\$260,700	\$1,723.51
160801836	\$67,300	\$269,600	\$336,900	\$2,227.28
160801712	\$67,300	\$219,800	\$287,100	\$1,898.05
160801666	\$67,300	\$172,000	\$239,300	\$1,582.04
160801721	\$67,300	\$211,900	\$279,200	\$1,845.82
160801151	\$72,600	\$235,600	\$308,200	\$2,037.54
160801160	\$72,600	\$277,300	\$349,900	\$2,313.22
160801178	\$72,600	\$199,000	\$271,600	\$1,795.57
160801631	\$67,300	\$266,400	\$333,700	\$2,206.12
160801372	\$67,300	\$200,600	\$267,900	\$1,771.11
160642967	\$25,300	\$103,000	\$128,300	\$848.20
160643378	\$25,300	\$93,200	\$118,500	\$783.42
160643335	\$25,300	\$100,600	\$125,900	\$832.34
160800261	\$67,300	\$218,800	\$286,100	\$1,891.44
163310951	\$437,900	\$1,049,600	\$1,487,500	\$9,834.01
160767158	\$50,700	\$86,100	\$136,800	\$904.40
160756385	\$18,500	\$51,500	\$70,000	\$462.78
163161394	\$37,100	\$137,500	\$174,600	\$1,154.30
160639834	\$25,300	\$106,500	\$131,800	\$871.34
160639869	\$25,300	\$88,200	\$113,500	\$750.36
160639222	\$25,300	\$104,800	\$130,100	\$860.10
160640417	\$23,500	\$103,100	\$126,600	\$836.97
160640093	\$24,400	\$97,000	\$121,400	\$802.59
160640077	\$25,800	\$82,400	\$108,200	\$715.32
160640174	\$32,300	\$142,900	\$175,200	\$1,158.26
160640867	\$23,500	\$116,300	\$139,800	\$924.23
160808211	\$55,600	\$183,300	\$238,900	\$1,579.39

Parcel ID No.	Land Value (2015) ^a	Improvement Value (2015) ^a	Total Market Value of Land and Improvements (2015) ^a	Total Property Tax (2015) ^{b, c}
160807346	\$80,800	\$104,700	\$185,500	\$1,226.36
160807141	\$55,400	\$112,300	\$167,700	\$1,108.68
160807371	\$62,700	\$134,000	\$196,700	\$1,300.40
160808539	\$55,400	\$130,500	\$185,900	\$1,229
160809306	\$40,000	\$263,000	\$303,000	\$2,003.16
160808555	\$76,900	\$173,900	\$250,800	\$1,658.06
160809331	\$55,400	\$279,000	\$334,400	\$2,210.75
160808679	\$69,500	\$217,200	\$286,700	\$1,895.40
160809578	\$134,700	\$72,100	\$206,800	\$1,367.18
160808857	\$60,300	\$201,800	\$262,100	\$1,732.77
160809438	\$80,800	\$393,700	\$474,500	\$3,136.97
160808644	\$69,500	\$206,700	\$276,200	\$1,825.99
163250125	\$13,400	\$123,700	\$137,100	\$906.38
160767409	\$37,500	\$41,600	\$79,100	\$522.94
160766577	\$28,900	\$83,400	\$112,300	\$742.43
160766585	\$28,900	\$80,500	\$109,400	\$723.25
160767361	\$37,500	\$92,000	\$129,500	\$856.14
160767301	\$37,500	\$127,600	\$165,100	\$1,091.49
160771422	\$58,200	\$81,200	\$139,400	\$921.59
160771198	\$58,200	\$66,900	\$125,100	\$827.05
160772143	\$33,800	\$172,000	\$205,800	\$1,360.56
160772101	\$28,600	\$85,900	\$114,500	\$756.97
160772089	\$60,500	\$32,900	\$93,400	\$0
160772470	\$75,100	\$89,900	\$165,000	\$1,090.83
160772402	\$75,100	\$61,200	\$136,300	\$901.09
160772399	\$75,100	\$147,700	\$222,800	\$1,472.95
160773018	\$84,900	\$32,300	\$117,200	\$774.82
160809144	\$31,200	\$103,900	\$135,100	\$893.16
160810291	\$67,600	\$175,300	\$242,900	\$1,605.84
160812510	\$47,100	\$94,800	\$141,900	\$938.11
163492439	\$280,200	\$1,000	\$281,200	\$1,859.04
163551869	\$39,100	\$87,900	\$127,000	\$839.61
163569211	\$43,400	\$355,500	\$398,900	\$2,637.17
163570022	\$26,100	\$324,400	\$350,500	\$2,317.19
163572785	\$20,600	\$90,200	\$110,800	\$732.51

Parcel ID No.	Land Value (2015) ^a	Improvement Value (2015) ^a	Total Market Value of Land and Improvements (2015) ^a	Total Property Tax (2015) ^{b, c}
163238028	\$41,500	\$363,100	\$404,600	\$2,674.85
163697171	\$40,700	\$150,200	\$190,900	\$1,262.06
162879319	NA	NA	NA	NA
160806056	\$55,100	\$148,500	\$203,600	\$1,346.02
160806234	\$55,100	\$117,600	\$172,700	\$1,141.74
160806625	\$55,100	\$158,200	\$213,300	\$1,410.15
160806421	\$55,200	\$240,900	\$296,100	\$1,957.55
160806609	\$55,100	\$142,000	\$197,100	\$1,303.05
160756849	\$26,900	\$187,300	\$214,200	\$1,416.10
160755974	\$25,700	\$81,400	\$107,100	\$708.05
162825278	\$23,300	\$97,500	\$120,800	\$798.62
160756148	\$11,800	\$0	\$11,800	\$78.01
160800619	\$67,300	\$156,300	\$223,600	\$1,478.24
160754145	\$26,200	\$70,800	\$97,000	\$641.28
160754498	\$11,800	\$98,100	\$109,900	\$726.56
162670991	\$36,900	\$125,800	\$162,700	\$1,075.63
162825308	\$100	\$0	\$100	\$0.66
160761893	\$62,700	\$84,800	\$147,500	\$975.14
160763900	\$28,100	\$95,500	\$123,600	\$817.13
160763055	\$24,100	\$89,300	\$113,400	\$749.70
160762776	\$28,300	\$99,700	\$128,000	\$846.22
163235223	\$75,000	\$201,600	\$276,600	\$1,828.63
162708212	\$65,300	\$114,500	\$179,800	\$1,188.68
160754927	\$35,600	\$113,200	\$148,800	\$983.73
163306911	\$36,600	\$188,300	\$224,900	\$1,486.84
160781428	\$65,300	\$115,200	\$180,500	\$1,193.30
160783927	\$82,800	\$171,900	\$254,700	\$1,683.85
160783838	\$82,800	\$201,500	\$284,300	\$1,879.54
163620976	\$60,200	\$172,400	\$232,600	\$1,537.74
160807494	\$45,200	\$330,700	\$375,900	\$2,485.11
163001168	\$25,000	\$137,700	\$162,700	\$1,075.63
163041691	\$25,300	\$122,600	\$147,900	\$977.78
163041721	\$24,700	\$172,900	\$197,600	\$1,306.35
160756156	\$11,800	\$69,100	\$80,900	\$534.84
162791632	\$1,100	\$0	\$1,100	\$7.27

Parcel ID No.	Land Value (2015) ^a	Improvement Value (2015) ^a	Total Market Value of Land and Improvements (2015) ^a	Total Property Tax (2015) ^{b, c}
160760749	\$50,200	\$175,200	\$225,400	\$1,490.14
160756563	\$100	\$0	\$100	\$0.66
160766747	\$55,100	\$78,200	\$133,300	\$881.26
160766534	\$82,300	\$152,700	\$235,000	\$1,553.61
160767247	\$35,000	\$111,500	\$146,500	\$968.53
160768898	\$74,500	\$249,000	\$323,500	\$2,138.69
160761001	\$55,100	\$154,200	\$209,300	\$1,383.70
160761397	\$57,400	\$109,600	\$167,000	\$1,104.05
160763195	\$24,100	\$83,500	\$107,600	\$711.35
160763811	\$22,600	\$97,200	\$119,800	\$792.01
160764299	\$29,500	\$96,400	\$125,900	\$832.34
160763497	\$25,000	\$153,200	\$178,200	\$1,178.10
160764302	\$21,500	\$71,500	\$93,000	\$614.83
160762938	\$24,100	\$87,700	\$111,800	\$739.12
160785059	\$83,600	\$208,300	\$291,900	\$1,929.78
160764167	\$23,400	\$95,400	\$118,800	\$785.40
160763888	\$22,600	\$96,700	\$119,300	\$788.70
160764175	\$23,400	\$94,000	\$117,400	\$776.14
160799670	\$88,900	\$212,300	\$301,200	\$1,991.26
160799785	\$55,100	\$185,200	\$240,300	\$1,588.65
160799696	\$65,500	\$197,500	\$263,000	\$1,738.72
160799416	\$83,600	\$148,100	\$231,700	\$1,531.79
162346094	\$80,800	\$101,900	\$182,700	\$1,207.85
160799629	\$83,600	\$177,000	\$260,600	\$1,722.85
160799891	\$72,700	\$201,700	\$274,400	\$1,814.09
160782505	\$83,800	\$190,100	\$273,900	\$1,810.78
162928468	\$29,100	\$87,400	\$116,500	\$770.19
162939133	\$50,900	\$130,100	\$181,000	\$1,196.61
160756083	\$25,700	\$103,100	\$128,800	\$851.51
163055225	\$10,400	\$103,800	\$114,200	\$754.99
162923890	\$34,200	\$119,900	\$154,100	\$1,018.77
163057708	\$18,800	\$165,100	\$183,900	\$1,215.78
163159101	\$50,600	\$131,700	\$182,300	\$1,205.20
160759007	\$92,400	\$76,600	\$169,000	\$1,117.28
160759465	\$33,900	\$199,400	\$233,300	\$1,542.37

Parcel ID No.	Land Value (2015) ^a	Improvement Value (2015) ^a	Total Market Value of Land and Improvements (2015) ^a	Total Property Tax (2015) ^{b, c}
160756423	\$12,400	\$0	\$12,400	\$81.98
160761931	\$62,700	\$77,500	\$140,200	\$926.88
160639711	\$25,300	\$96,000	\$121,300	\$801.93
160639729	\$43,100	\$139,400	\$182,500	\$1,206.53
160639524	\$18,400	\$116,800	\$135,200	\$893.82
160639737	\$25,300	\$75,300	\$100,600	\$665.08
160639451	\$25,300	\$52,300	\$77,600	\$513.02
160760471	\$55,100	\$249,400	\$304,500	\$2,013.08
160760765	\$50,200	\$137,300	\$187,500	\$1,239.58
160760404	\$76,700	\$175,900	\$252,600	\$1,669.96
160770302	\$34,900	\$103,400	\$138,300	\$914.31
160770728	\$35,000	\$71,700	\$106,700	\$705.40
160773042	\$84,900	\$102,400	\$187,300	\$1,238.26
160772305	\$91,900	\$132,000	\$223,900	\$1,480.22
160773891	\$75,000	\$107,400	\$182,400	\$1,205.86
160776467	\$87,500	\$215,200	\$302,700	\$2,001.18
160777714	\$87,500	\$92,400	\$179,900	\$1,189.34
160778826	\$26,800	\$0	\$26,800	\$177.18
160778770	\$75,000	\$176,500	\$251,500	\$1,662.69
160780421	\$134,400	\$362,600	\$497,000	\$3,285.72
160640573	\$23,500	\$107,700	\$131,200	\$867.38
160640387	\$23,500	\$101,400	\$124,900	\$825.73
160640298	\$23,500	\$98,800	\$122,300	\$808.54
160640476	\$23,500	\$125,100	\$148,600	\$982.41
160641154	\$23,500	\$124,300	\$147,800	\$977.12
160640999	\$23,500	\$105,700	\$129,200	\$854.15
160763772	\$25,000	\$92,200	\$117,200	\$774.82
160763586	\$25,000	\$83,100	\$108,100	\$714.66
160768995	\$28,800	\$40,300	\$69,100	\$456.83
160765295	\$24,600	\$133,400	\$158,000	\$1,044.55
160765619	\$29,400	\$83,100	\$112,500	\$743.75
160765244	\$22,300	\$117,500	\$139,800	\$924.23
160764841	\$11,100	\$141,300	\$152,400	\$1,007.53
160763403	\$20,900	\$109,100	\$130,000	\$859.44
160764906	\$11,100	\$121,700	\$132,800	\$877.95

Parcel ID No.	Land Value (2015) ^a	Improvement Value (2015) ^a	Total Market Value of Land and Improvements (2015) ^a	Total Property Tax (2015) ^{b, c}
160763616	\$25,000	\$94,500	\$119,500	\$790.03
160765341	\$24,600	\$85,300	\$109,900	\$726.56
160782220	\$70,500	\$143,500	\$214,000	\$1,414.78
160640964	\$23,500	\$88,100	\$111,600	\$737.80
160641065	\$23,500	\$97,700	\$121,200	\$801.27
160640905	\$23,500	\$133,100	\$156,600	\$1,035.30
160766313	\$15,600	\$96,800	\$112,400	\$743.09
160766046	\$44,200	\$89,100	\$133,300	\$881.26
160767701	\$28,800	\$119,500	\$148,300	\$980.43
160767204	\$37,500	\$123,000	\$160,500	\$1,061.08
160767271	\$24,100	\$133,500	\$157,600	\$1,041.91
160766925	\$9,100	\$77,300	\$86,400	\$571.20
160767034	\$38,400	\$130,900	\$169,300	\$1,119.26
160766658	\$18,300	\$92,100	\$110,400	\$729.87
160767654	\$28,800	\$88,600	\$117,400	\$776.14
160767107	\$38,400	\$114,800	\$153,200	\$1,012.82
160768448	\$37,500	\$93,700	\$131,200	\$867.38
160799734	\$80,700	\$290,300	\$371,000	\$2,452.72
160804185	\$67,200	\$190,000	\$257,200	\$1,700.37
160767786	\$24,600	\$91,200	\$115,800	\$765.57
160770078	\$34,900	\$95,000	\$129,900	\$858.78
160769932	\$26,600	\$4,700	\$31,300	\$206.93
160800171	\$67,300	\$231,300	\$298,600	\$1,974.07
160800295	\$67,300	\$390,000	\$457,300	\$3,023.26
160800163	\$67,300	\$214,400	\$281,700	\$1,862.35
160800341	\$67,300	\$210,800	\$278,100	\$1,838.55
160800325	\$67,300	\$265,200	\$332,500	\$2,198.19
160805661	\$55,100	\$231,100	\$286,200	\$1,892.10
160805459	\$80,600	\$168,000	\$248,600	\$1,643.52
160805203	\$43,100	\$205,000	\$248,100	\$1,640.21
160805831	\$55,100	\$147,700	\$202,800	\$1,340.73
160805386	\$40,000	\$148,400	\$188,400	\$1,245.53
160802662	\$55,400	\$163,000	\$218,400	\$1,443.86
160802719	\$63,600	\$151,000	\$214,600	\$1,418.74
160802905	\$67,400	\$180,800	\$248,200	\$1,640.87

Parcel ID No.	Land Value (2015) ^a	Improvement Value (2015) ^a	Total Market Value of Land and Improvements (2015) ^a	Total Property Tax (2015) ^{b, c}
160803022	\$67,400	\$146,000	\$213,400	\$1,410.81
160806498	\$55,100	\$130,300	\$185,400	\$1,225.70
160805963	\$67,200	\$190,800	\$258,000	\$1,705.66
160806897	\$55,100	\$152,300	\$207,400	\$1,371.14
162834889	\$100,600	\$162,800	\$263,400	\$1,741.36
160807982	\$55,600	\$161,700	\$217,300	\$1,436.59
160807974	\$55,600	\$168,500	\$224,100	\$1,481.55
160807885	\$55,600	\$385,500	\$441,100	\$2,916.16
160808288	\$55,600	\$191,200	\$246,800	\$1,631.62
160807630	\$101,000	\$79,200	\$180,200	\$1,191.32
160807168	\$55,400	\$171,500	\$226,900	\$1,500.06
160808270	\$55,600	\$268,800	\$324,400	\$2,144.64
160800589	\$78,300	\$172,500	\$250,800	\$1,658.06
160801356	\$67,200	\$0	\$67,200	\$444.27
160804711	\$55,100	\$146,500	\$201,600	\$1,332.80
160805602	\$55,100	\$120,700	\$175,800	\$1,162.23
160807206	\$67,200	\$128,900	\$196,100	\$1,296.44
160809624	\$289,100	\$5,050,300	\$5,339,400	\$35,299.30
160811025	\$91,900	\$122,100	\$214,000	\$1,414.78
160775592	\$100,000	\$189,500	\$289,500	\$1,913.91
160809519	\$134,700	\$81,600	\$216,300	\$1,429.98
160809446	\$55,400	\$123,700	\$179,100	\$1,184.05
162482095	\$40,800	\$236,200	\$277,000	\$1,831.27
160809098	\$73,800	\$276,200	\$350,000	\$2,313.88
160809969	\$55,600	\$161,700	\$217,300	\$1,436.59
160810304	\$67,600	\$188,400	\$256,000	\$1,692.44
160810568	\$55,100	\$205,800	\$260,900	\$1,724.84
163132734	\$25,000	\$141,300	\$166,300	\$1,099.43
160811441	\$91,100	\$149,800	\$240,900	\$1,592.61
160811530	\$112,000	\$177,100	\$289,100	\$1,911.27
160811513	\$133,100	\$148,100	\$281,200	\$1,859.04
160811491	\$91,900	\$205,300	\$297,200	\$1,964.82
160786012	\$77,000	\$104,700	\$181,700	\$1,201.24
163271483	\$59,300	\$178,800	\$238,100	\$1,574.10
163271491	\$30,000	\$190,000	\$220,000	\$1,454.44

Parcel ID No.	Land Value (2015) ^a	Improvement Value (2015) ^a	Total Market Value of Land and Improvements (2015) ^a	Total Property Tax (2015) ^{b, c}
160638706	\$52,100	\$83,600	\$135,700	\$897.13
160638501	\$29,800	\$105,700	\$135,500	\$895.80
160638528	\$25,300	\$79,900	\$105,200	\$695.49
160638579	\$25,300	\$80,600	\$105,900	\$700.12
160638951	\$25,300	\$119,200	\$144,500	\$955.30
162871318	\$23,700	\$250,800	\$274,500	\$1,814.75
160760251	\$94,100	\$249,000	\$343,100	\$2,268.27
160761443	\$55,100	\$228,200	\$283,300	\$1,872.92
160760978	\$55,100	\$253,200	\$308,300	\$2,038.20
160761036	\$55,100	\$119,300	\$174,400	\$1,152.98
160761354	\$55,100	\$200,600	\$255,700	\$1,690.46
160760889	\$96,700	\$104,000	\$200,700	\$1,326.85
160639206	\$69,700	\$15,600	\$85,300	\$563.93
160761745	\$25,800	\$0	\$25,800	\$170.57
160762946	\$24,100	\$87,500	\$111,600	\$737.80
160764132	\$23,400	\$95,800	\$119,200	\$788.04
160764035	\$22,600	\$94,600	\$117,200	\$774.82
162338296	\$23,900	\$90,500	\$114,400	\$756.31
160763535	\$25,000	\$105,100	\$130,100	\$860.10
160763063	\$24,100	\$213,700	\$237,800	\$1,572.12
160764361	\$7,800	\$97,000	\$104,800	\$692.84
160764019	\$22,600	\$98,400	\$121,000	\$799.94
160765147	\$11,100	\$138,600	\$149,700	\$989.68
160641235	\$19,600	\$100,200	\$119,800	\$792.01
160640689	\$23,500	\$58,700	\$82,200	\$543.43
160641405	\$32,300	\$127,600	\$159,900	\$1,057.11
160641600	\$23,500	\$117,900	\$141,400	\$934.81
160641987	\$28,200	\$126,200	\$154,400	\$1,020.75
160765678	\$28,400	\$101,700	\$130,100	\$860.10
160764787	\$17,500	\$168,900	\$186,400	\$1,232.31
160765554	\$29,400	\$81,000	\$110,400	\$729.87
160764744	\$11,100	\$0	\$11,100	\$73.38
160764761	\$27,700	\$68,200	\$95,900	\$634
160766097	\$27,800	\$63,800	\$91,600	\$605.58
160765767	\$41,700	\$86,300	\$128,000	\$846.22

Parcel ID No.	Land Value (2015) ^a	Improvement Value (2015) ^a	Total Market Value of Land and Improvements (2015) ^a	Total Property Tax (2015) ^{b, c}
160765902	\$20,500	\$92,900	\$113,400	\$749.70
160766127	\$61,100	\$101,400	\$162,500	\$1,074.30
160766321	\$15,600	\$98,900	\$114,500	\$756.97
160767735	\$37,500	\$82,100	\$119,600	\$790.69
160768677	\$39,600	\$113,300	\$152,900	\$1,010.84
160774731	\$72,400	\$102,900	\$175,300	\$1,158.93
160775096	\$73,300	\$23,700	\$97,000	\$641.28
160775142	\$54,900	\$79,100	\$134,000	\$885.89
160778982	\$73,900	\$225,600	\$299,500	\$1,980.02
160778036	\$54,400	\$226,800	\$281,200	\$1,859.04
160779369	\$56,700	\$42,900	\$99,600	\$658.47
160779458	\$101,500	\$358,100	\$459,600	\$3,038.46
160767972	\$37,500	\$102,400	\$139,900	\$924.89
160768294	\$50,600	\$87,300	\$137,900	\$911.67
160767956	\$37,500	\$82,800	\$120,300	\$795.32
160768006	\$50,700	\$88,800	\$139,500	\$922.25
160767760	\$70,600	\$74,200	\$144,800	\$957.29
160768413	\$17,400	\$156,600	\$174,000	\$1,150.33
160768057	\$61,700	\$65,700	\$127,400	\$842.25
160767905	\$37,500	\$186,900	\$224,400	\$1,483.53
160768600	\$38,400	\$120,100	\$158,500	\$1,047.86
160770183	\$34,900	\$94,900	\$129,800	\$858.12
160770191	\$34,900	\$83,200	\$118,100	\$780.77
160770281	\$34,900	\$86,100	\$121,000	\$799.94
160643548	\$26,100	\$112,700	\$138,800	\$917.62
160642959	\$26,900	\$108,300	\$135,200	\$893.82
160642975	\$22,700	\$117,400	\$140,100	\$926.21
160642916	\$25,300	\$173,800	\$199,100	\$1,316.27
160771449	\$58,200	\$38,600	\$96,800	\$639.95
160771341	\$80,400	\$61,400	\$141,800	\$937.45
160771376	\$11,200	\$0	\$11,200	\$74.04
160771139	\$58,200	\$71,300	\$129,500	\$856.14
160772232	\$35,000	\$103,100	\$138,100	\$912.99
160772038	\$34,900	\$90,700	\$125,600	\$830.35
160772054	\$25,900	\$124,100	\$150,000	\$991.66

Parcel ID No.	Land Value (2015) ^a	Improvement Value (2015) ^a	Total Market Value of Land and Improvements (2015) ^a	Total Property Tax (2015) ^{b, c}
160801003	\$72,600	\$241,500	\$314,100	\$2,076.55
160800686	\$67,300	\$374,600	\$441,900	\$2,921.44
160800813	\$83,600	\$174,200	\$257,800	\$1,704.34
160801135	\$72,700	\$275,400	\$348,100	\$2,301.32
160801461	\$67,300	\$273,300	\$340,600	\$2,251.74
160801658	\$67,300	\$231,300	\$298,600	\$1,974.07
160801429	\$67,300	\$264,900	\$332,200	\$2,196.21
160801399	\$67,300	\$393,700	\$461,000	\$3,047.72
160803065	\$67,400	\$305,600	\$373,000	\$2,465.94
160805726	\$100,400	\$116,900	\$217,300	\$1,436.59
160762512	\$62,700	\$54,500	\$117,200	\$774.82
160802573	\$72,400	\$211,600	\$284,000	\$1,877.55
160803197	\$67,500	\$255,800	\$323,300	\$2,137.37
160803731	\$51,800	\$91,600	\$143,400	\$948.03
160803600	\$55,100	\$142,700	\$197,800	\$1,307.68
160773549	\$84,000	\$196,900	\$280,900	\$1,857.06
160774049	\$34,900	\$60,500	\$95,400	\$630.70
160773522	\$82,800	\$252,900	\$335,700	\$2,219.35
160773140	\$72,000	\$30,300	\$102,300	\$676.32
160774766	\$71,600	\$53,100	\$124,700	\$824.40
160774961	\$75,000	\$121,500	\$196,500	\$1,299.08
160775100	\$75,000	\$54,600	\$129,600	\$856.80
160775495	\$80,000	\$85,000	\$165,000	\$1,090.83
160774782	\$70,900	\$76,700	\$147,600	\$975.80
160775673	\$75,000	\$105,400	\$180,400	\$1,192.64
160776351	\$87,500	\$130,500	\$218,000	\$1,441.22
162175010	\$238,100	\$543,900	\$782,000	\$0
160776181	\$54,200	\$181,100	\$235,300	\$1,555.59
160777579	\$58,900	\$190,900	\$249,800	\$1,651.45
160777412	\$39,300	\$197,500	\$236,800	\$1,565.51
160777935	\$67,300	\$191,100	\$258,400	\$1,708.31
160776742	\$87,500	\$163,600	\$251,100	\$1,660.05
160776963	\$54,200	\$153,500	\$207,700	\$1,373.13
160807605	\$55,600	\$145,400	\$201,000	\$1,328.83
160807362	\$55,400	\$134,900	\$190,300	\$1,258.09

Parcel ID No.	Land Value (2015) ^a	Improvement Value (2015) ^a	Total Market Value of Land and Improvements (2015) ^a	Total Property Tax (2015) ^{b, c}
160808253	\$140,700	\$796,000	\$936,700	\$6,192.62
160808725	\$69,500	\$231,800	\$301,300	\$1,991.92
160809233	\$73,900	\$114,400	\$188,300	\$1,244.87
160809314	\$47,200	\$281,500	\$328,700	\$2,173.07
160808717	\$69,500	\$171,300	\$240,800	\$1,591.95
160809047	\$73,900	\$176,800	\$250,700	\$1,657.40
160809594	\$141,300	\$97,200	\$238,500	\$1,576.75
160809349	\$55,400	\$145,500	\$200,900	\$1,328.17
160778419	\$75,000	\$88,600	\$163,600	\$1,081.58
160778591	\$101,400	\$192,300	\$293,700	\$1,941.68
160778478	\$75,000	\$265,700	\$340,700	\$2,252.40
160780359	\$70,800	\$199,900	\$270,700	\$1,789.62
160779954	\$54,900	\$160,800	\$215,700	\$1,426.01
160780227	\$74,600	\$164,300	\$238,900	\$1,579.39
160780375	\$75,800	\$227,900	\$303,700	\$2,007.79
160779971	\$106,400	\$171,600	\$278,000	\$1,837.89
162717131	\$167,300	\$86,200	\$253,500	\$1,675.91
160810827	\$91,100	\$193,800	\$284,900	\$1,883.50
162486686	\$199,900	\$1,000	\$200,900	\$1,328.17
160782491	\$83,600	\$157,400	\$241,000	\$1,593.27
160782319	\$71,800	\$223,300	\$295,100	\$1,950.94
160780677	\$83,800	\$140,400	\$224,200	\$1,482.21
160780511	\$88,400	\$7,800	\$96,200	\$635.99
160780642	\$54,900	\$268,600	\$323,500	\$2,138.69
160780863	\$41,300	\$248,900	\$290,200	\$1,918.54
160812528	\$47,100	\$346,500	\$393,600	\$2,602.13
160640409	\$23,500	\$88,800	\$112,300	\$742.43
160640069	\$25,800	\$96,900	\$122,700	\$811.18
160640107	\$24,400	\$97,000	\$121,400	\$802.59
162177594	\$32,400	\$244,700	\$277,100	\$1,831.94
160765228	\$25,000	\$56,400	\$81,400	\$538.14
160765074	\$15,400	\$153,700	\$169,100	\$1,117.94
160773671	\$75,000	\$74,200	\$149,200	\$986.38
160773646	\$75,000	\$81,900	\$156,900	\$1,037.28
160776751	\$87,500	\$102,600	\$190,100	\$1,256.77

Parcel ID No.	Land Value (2015) ^a	Improvement Value (2015) ^a	Total Market Value of Land and Improvements (2015) ^a	Total Property Tax (2015) ^{b, c}
160777781	\$54,900	\$188,900	\$243,800	\$1,611.79
160776912	\$79,700	\$121,900	\$201,600	\$1,332.80
160781878	\$83,600	\$60,000	\$143,600	\$949.35
160781231	\$133,500	\$167,100	\$300,600	\$1,987.30
160782564	\$81,000	\$161,300	\$242,300	\$1,601.87
160641804	\$23,500	\$98,600	\$122,100	\$807.22
160641413	\$25,700	\$68,100	\$93,800	\$620.12
160643076	\$22,600	\$111,500	\$134,100	\$886.55
160767484	\$37,500	\$114,200	\$151,700	\$1,002.90
160767913	\$50,700	\$115,500	\$166,200	\$1,098.76
160786373	\$87,500	\$212,200	\$299,700	\$1,981.35
160785423	\$67,300	\$226,300	\$293,600	\$1,941.02
160643726	\$25,100	\$123,200	\$148,300	\$980.43
162606665	\$25,000	\$113,500	\$138,500	\$915.64
160643815	\$27,900	\$94,900	\$122,800	\$811.84
160643670	\$25,100	\$103,100	\$128,200	\$847.54
160643696	\$25,100	\$95,700	\$120,800	\$798.62
160769851	\$34,900	\$109,900	\$144,800	\$957.29
160770132	\$34,900	\$118,500	\$153,400	\$1,014.14
160770001	\$34,900	\$94,200	\$129,100	\$853.49
160770205	\$34,900	\$118,200	\$153,100	\$1,012.16
160770469	\$35,000	\$0	\$35,000	\$231.39
160770710	\$25,500	\$159,900	\$185,400	\$1,225.70
160771236	\$58,200	\$58,900	\$117,100	\$774.16
160771244	\$58,200	\$68,700	\$126,900	\$838.95
160774022	\$54,900	\$228,100	\$283,000	\$1,870.94
160786322	\$70,400	\$246,400	\$316,800	\$2,094.40
160802140	\$67,400	\$311,800	\$379,200	\$2,506.93
160801909	\$67,400	\$332,500	\$399,900	\$2,643.78
160771996	\$48,200	\$90,600	\$138,800	\$0
160772372	\$75,100	\$73,100	\$148,200	\$979.76
160773247	\$79,000	\$90,300	\$169,300	\$1,119.26
160772518	\$75,100	\$32,000	\$107,100	\$708.05
160772968	\$80,800	\$86,100	\$166,900	\$1,103.39
160772313	\$65,200	\$0	\$65,200	\$431.04

Parcel ID No.	Land Value (2015) ^a	Improvement Value (2015) ^a	Total Market Value of Land and Improvements (2015) ^a	Total Property Tax (2015) ^{b, c}
160773425	\$79,000	\$125,600	\$204,600	\$1,352.63
160772950	\$84,900	\$32,300	\$117,200	\$774.82
160773948	\$127,700	\$59,500	\$187,200	\$1,237.60
160773123	\$69,900	\$192,800	\$262,700	\$1,736.74
160773841	\$75,000	\$67,000	\$142,000	\$938.78
160775215	\$73,300	\$46,000	\$119,300	\$788.70
160804487	\$55,200	\$121,000	\$176,200	\$1,164.88
160804088	\$55,100	\$184,600	\$239,700	\$1,584.68
160803944	\$16,200	\$187,400	\$203,600	\$1,346.02
162561041	\$80,700	\$120,200	\$200,900	\$1,328.17
160805351	\$74,000	\$134,200	\$208,200	\$1,376.43
160806218	\$80,600	\$283,500	\$364,100	\$2,407.10
160805921	\$55,100	\$140,500	\$195,600	\$1,293.13
160806579	\$55,100	\$215,300	\$270,400	\$1,787.64
160775011	\$56,100	\$126,700	\$182,800	\$1,208.51
160774791	\$72,400	\$24,400	\$96,800	\$639.95
160774928	\$66,100	\$136,000	\$202,100	\$1,336.10
160775916	\$75,000	\$75,800	\$150,800	\$996.95
160776823	\$79,700	\$201,400	\$281,100	\$1,858.38
160776840	\$79,700	\$111,600	\$191,300	\$1,264.70
160777331	\$54,900	\$132,900	\$187,800	\$1,241.56
160777749	\$77,500	\$148,200	\$225,700	\$1,492.12
160777366	\$39,000	\$147,100	\$186,100	\$1,230.33
160777471	\$75,000	\$227,100	\$302,100	\$1,997.21
160778290	\$75,000	\$136,800	\$211,800	\$1,400.23
160778923	\$85,000	\$312,500	\$397,500	\$2,627.91
160778621	\$54,900	\$177,900	\$232,800	\$1,539.06
160778915	\$82,500	\$128,000	\$210,500	\$1,391.64
160779041	\$73,900	\$0	\$73,900	\$488.56
160778451	\$101,400	\$219,900	\$321,300	\$2,124.15
160778249	\$75,000	\$149,400	\$224,400	\$1,483.53
160811602	\$59,000	\$143,600	\$202,600	\$1,339.41
160780464	\$87,700	\$119,200	\$206,900	\$1,367.84
160782912	\$83,600	\$108,100	\$191,700	\$1,267.35
160782840	\$86,000	\$263,100	\$349,100	\$2,307.93

Parcel ID No.	Land Value (2015) ^a	Improvement Value (2015) ^a	Total Market Value of Land and Improvements (2015) ^a	Total Property Tax (2015) ^{b, c}
160782106	\$77,000	\$195,700	\$272,700	\$1,802.85
160783005	\$61,600	\$230,600	\$292,200	\$1,931.76
160782939	\$83,600	\$145,800	\$229,400	\$1,516.59
160782271	\$69,100	\$168,800	\$237,900	\$1,572.78
160782777	\$78,100	\$150,100	\$228,200	\$1,508.65
160640557	\$32,300	\$74,900	\$107,200	\$708.71
160640301	\$32,300	\$101,900	\$134,200	\$887.21
160781134	\$75,400	\$166,000	\$241,400	\$1,595.92
160781185	\$57,900	\$173,500	\$231,400	\$1,529.81
160781193	\$57,900	\$188,200	\$246,100	\$1,626.99
160783161	\$61,800	\$169,000	\$230,800	\$1,525.84
160783188	\$61,800	\$146,500	\$208,300	\$1,377.09
160784427	\$66,400	\$130,200	\$196,600	\$1,299.74
160784770	\$87,700	\$63,400	\$151,100	\$998.94
160784834	\$66,800	\$260,100	\$326,900	\$2,161.17
160784419	\$99,900	\$117,200	\$217,100	\$1,435.27
160784729	\$49,100	\$0	\$49,100	\$324.60
160784966	\$61,300	\$209,400	\$270,700	\$1,789.62
160785199	\$61,900	\$168,100	\$230,000	\$1,520.55
160784940	\$61,300	\$233,500	\$294,800	\$1,948.95
160785121	\$45,900	\$162,100	\$208,000	\$1,375.11
160784923	\$63,900	\$207,000	\$270,900	\$1,790.95
160785270	\$67,300	\$161,600	\$228,900	\$1,513.28
160643751	\$28,100	\$132,800	\$160,900	\$1,063.73
162708948	\$47,900	\$99,100	\$147,000	\$971.83
160802131	\$67,400	\$389,700	\$457,100	\$3,021.93
160801941	\$73,000	\$298,200	\$371,200	\$2,454.04
160802484	\$72,600	\$227,500	\$300,100	\$1,983.99
160808024	\$55,600	\$201,000	\$256,600	\$1,696.41
160807214	\$55,400	\$135,600	\$191,000	\$1,262.72
160807290	\$43,100	\$205,700	\$248,800	\$1,644.84
160808172	\$55,600	\$136,600	\$192,200	\$1,270.65
160808377	\$80,800	\$137,200	\$218,000	\$1,441.22
160775622	\$100,000	\$105,100	\$205,100	\$1,355.94
160776246	\$54,200	\$249,800	\$304,000	\$2,009.77

Parcel ID No.	Land Value (2015) ^a	Improvement Value (2015) ^a	Total Market Value of Land and Improvements (2015) ^a	Total Property Tax (2015) ^{b, c}
160774529	\$75,000	\$197,100	\$272,100	\$1,798.88
160775703	\$57,200	\$186,500	\$243,700	\$1,611.12
162175745	\$88,300	\$157,100	\$245,400	\$1,622.36
160776068	\$42,500	\$56,800	\$99,300	\$656.48
160775801	\$54,800	\$42,900	\$97,700	\$645.90
160776564	\$87,500	\$57,400	\$144,900	\$957.95
160776378	\$87,500	\$46,500	\$134,000	\$885.89
160782351	\$116,400	\$176,200	\$292,600	\$1,934.41
160783099	\$77,000	\$245,800	\$322,800	\$2,134.06
160782548	\$83,600	\$174,300	\$257,900	\$1,705
160783030	\$61,600	\$182,100	\$243,700	\$1,611.12
160782882	\$83,600	\$166,200	\$249,800	\$1,651.45
160782149	\$83,600	\$203,600	\$287,200	\$1,898.71
160782050	\$88,300	\$73,500	\$161,800	\$1,069.68
160781959	\$83,600	\$143,400	\$227,000	\$1,500.72
160781525	\$65,300	\$130,600	\$195,900	\$1,295.11
160781355	\$83,600	\$115,600	\$199,200	\$1,316.93
160781487	\$65,300	\$155,500	\$220,800	\$1,459.73
160783463	\$67,300	\$137,300	\$204,600	\$1,352.63
160782076	\$88,900	\$59,100	\$148,000	\$978.44
160800431	\$67,300	\$154,000	\$221,300	\$1,463.04
160800961	\$66,100	\$225,700	\$291,800	\$1,929.12
163806557	\$100,400	\$208,600	\$309,000	\$2,042.83
163754701	\$63,100	\$204,600	\$267,700	\$1,769.79
163770218	\$75,100	\$174,800	\$249,900	\$1,652.11
163460243	\$26,200	\$125,400	\$151,600	\$1,002.24
163460324	\$52,500	\$175,100	\$227,600	\$1,504.69
163460332	\$57,400	\$149,600	\$207,000	\$1,368.50
160785253	\$73,800	\$352,600	\$426,400	\$2,818.97
160786063	\$67,300	\$157,900	\$225,200	\$1,488.82
160786276	\$70,400	\$153,500	\$223,900	\$1,480.22
160785482	\$83,600	\$174,400	\$258,000	\$1,705.66
160786471	\$101,600	\$104,600	\$206,200	\$1,363.21
160765325	\$24,600	\$100,400	\$125,000	\$826.39
160763420	\$20,800	\$110,300	\$131,100	\$866.72

Parcel ID No.	Land Value (2015) ^a	Improvement Value (2015) ^a	Total Market Value of Land and Improvements (2015) ^a	Total Property Tax (2015) ^{b, c}
160765660	\$21,400	\$110,800	\$132,200	\$873.99
160773689	\$75,000	\$47,700	\$122,700	\$811.18
160777170	\$79,700	\$128,600	\$208,300	\$1,377.09
160640743	\$23,500	\$120,400	\$143,900	\$951.34
160641481	\$23,500	\$52,900	\$76,400	\$505.09
160767620	\$43,700	\$72,700	\$116,400	\$769.53
160762326	\$282,100	\$646,600	\$928,700	\$6,139.73
160784508	\$49,100	\$113,100	\$162,200	\$1,072.32
160640085	\$14,900	\$120,800	\$135,700	\$897.13
160641316	\$19,600	\$54,600	\$74,200	\$490.54
160761711	\$73,600	\$0	\$73,600	\$486.58
160784681	\$87,700	\$149,800	\$237,500	\$1,570.14
160784877	\$57,600	\$239,500	\$297,100	\$1,964.16
163900898	\$19,600	\$11,600	\$31,200	\$206.27
163904931	\$26,800	\$163,500	\$190,300	\$1,258.09
163904966	\$57,700	\$214,500	\$272,200	\$1,799.54
163904958	\$57,700	\$214,500	\$272,200	\$1,799.54
163377117	\$13,700	\$146,500	\$160,200	\$1,059.10
163426541	\$41,100	\$185,100	\$226,200	\$1,495.43
162924101	\$33,600	\$162,500	\$196,100	\$1,296.44
162924187	\$34,200	\$151,900	\$186,100	\$1,230.33
162931523	\$60,400	\$137,700	\$198,100	\$1,309.66
163407253	\$68,500	\$159,700	\$228,200	\$1,508.65
163132726	\$25,000	\$146,500	\$171,500	\$1,133.80
163403185	\$26,300	\$164,800	\$191,100	\$1,263.38
160767018	\$46,800	\$92,700	\$139,500	\$922.25
163268466	\$100	\$0	\$100	\$0.66
160803782	\$55,100	\$0	\$55,100	\$364.27
160810096	\$140,500	\$563,300	\$703,800	\$4,652.89
160810380	\$55,400	\$186,700	\$242,100	\$1,600.55
160810045	\$55,600	\$216,300	\$271,900	\$1,797.56
160810193	\$55,400	\$136,900	\$192,300	\$1,271.31
160753521	\$12,400	\$48,500	\$60,900	\$402.62
160754480	\$44,700	\$72,300	\$117,000	\$773.50
160753751	\$25,700	\$51,400	\$77,100	\$509.72

Parcel ID No.	Land Value (2015) ^a	Improvement Value (2015) ^a	Total Market Value of Land and Improvements (2015) ^a	Total Property Tax (2015) ^{b, c}
160754706	\$11,700	\$76,100	\$87,800	\$580.45
160753971	\$25,700	\$5,200	\$30,900	\$204.28
160754544	\$11,700	\$69,700	\$81,400	\$538.14
160755079	\$25,700	\$70,000	\$95,700	\$632.68
160754161	\$36,200	\$87,900	\$124,100	\$820.44
160755052	\$25,700	\$66,200	\$91,900	\$607.56
160754731	\$25,200	\$172,300	\$197,500	\$1,305.69
160754854	\$25,600	\$74,000	\$99,600	\$658.47
160754617	\$11,700	\$69,300	\$81,000	\$535.50
160753467	\$19,600	\$28,100	\$47,700	\$315.35
160753475	\$12,400	\$82,800	\$95,200	\$629.38
160753858	\$25,700	\$175,600	\$201,300	\$1,330.81
160754102	\$26,200	\$73,000	\$99,200	\$655.82
160756270	\$25,700	\$172,600	\$198,300	\$1,310.98
162707062	\$21,100	\$99,700	\$120,800	\$798.62
160756491	\$25,700	\$95,000	\$120,700	\$797.96
160803715	\$55,200	\$0	\$55,200	\$364.93
160803707	\$0	\$239,200	\$239,200	\$1,581.37
163942078	\$11,900	\$267,300	\$279,200	\$1,845.82
163942051	\$7,900	\$226,100	\$234,000	\$1,547
160801381	\$67,300	\$350,900	\$418,200	\$2,764.76
163942027	\$20,400	\$224,200	\$244,600	\$1,617.07
163942116	\$100	\$100	\$200	\$1.32
163362942	\$47,700	\$174,400	\$222,100	\$1,468.32
163942515	\$52,000	\$0	\$52,000	\$343.78
163883497	\$75,000	\$179,100	\$254,100	\$1,679.88
163895151	\$55,500	\$0	\$55,500	\$366.92
163753712	\$43,700	\$126,400	\$170,100	\$1,124.55
163746252	\$91,900	\$0	\$91,900	\$607.56
160754897	\$25,600	\$71,100	\$96,700	\$639.29
160810169	\$55,600	\$134,600	\$190,200	\$1,257.43
163942001	\$40,200	\$158,900	\$199,100	\$1,316.27
163942019	\$100	\$100	\$200	\$1.32
163345266	\$14,400	\$98,700	\$113,100	\$747.72
163345274	\$14,400	\$99,000	\$113,400	\$749.70

Parcel ID No.	Land Value (2015) ^a	Improvement Value (2015) ^a	Total Market Value of Land and Improvements (2015) ^a	Total Property Tax (2015) ^{b, c}
163345282	\$14,400	\$95,800	\$110,200	\$728.54
163345291	\$14,400	\$97,000	\$111,400	\$736.48
163345304	\$14,400	\$99,000	\$113,400	\$749.70
163345312	\$14,400	\$98,700	\$113,100	\$747.72
163345321	\$14,400	\$98,700	\$113,100	\$747.72
163345339	\$14,400	\$99,000	\$113,400	\$749.70
163345347	\$14,400	\$95,800	\$110,200	\$728.54
163942043	\$11,600	\$244,400	\$256,000	\$1,692.44
163942086	\$100	\$100	\$200	\$1.32
163908210	\$66,400	\$358,600	\$425,000	\$2,809.72
163942124	\$100	\$100	\$200	\$1.32
163942507	\$91,500	\$163,700	\$255,200	\$1,687.15
163942060	\$11,300	\$271,100	\$282,400	\$1,866.97
163941993	\$30,500	\$162,400	\$192,900	\$1,275.28
163948734	\$62,100	\$0	\$62,100	\$410.55
163948726	\$73,700	\$210,000	\$283,700	\$1,875.57
160806307	\$11,600	\$84,500	\$96,100	\$635.33
160806315	\$11,600	\$85,400	\$97,000	\$641.28
160806331	\$11,600	\$84,500	\$96,100	\$635.33
160806340	\$11,600	\$84,500	\$96,100	\$635.33
160806358	\$11,600	\$84,500	\$96,100	\$635.33
160806366	\$11,600	\$84,500	\$96,100	\$635.33
160806374	\$11,600	\$85,400	\$97,000	\$641.28
160806269	\$11,600	\$85,400	\$97,000	\$641.28
160806277	\$11,600	\$84,500	\$96,100	\$635.33
160806285	\$11,600	\$84,500	\$96,100	\$635.33
160806293	\$11,600	\$84,500	\$96,100	\$635.33
163345355	\$14,400	\$97,000	\$111,400	\$736.48
163345363	\$14,400	\$99,000	\$113,400	\$749.70
163345371	\$14,400	\$98,700	\$113,100	\$747.72
163345380	\$14,400	\$98,700	\$113,100	\$747.72
163345398	\$14,400	\$99,000	\$113,400	\$749.70
163345401	\$14,400	\$95,800	\$110,200	\$728.54
163345410	\$14,400	\$97,000	\$111,400	\$736.48
163916999	\$55,300	\$0	\$55,300	\$365.59

Parcel ID No.	Land Value (2015) ^a	Improvement Value (2015) ^a	Total Market Value of Land and Improvements (2015) ^a	Total Property Tax (2015) ^{b, c}
163917006	\$55,300	\$0	\$55,300	\$365.59
162931949	\$36,400	\$109,600	\$146,000	\$965.22
162931957	\$36,400	\$137,200	\$173,600	\$1,147.69
162931965	\$36,400	\$109,600	\$146,000	\$965.22
162931973	\$36,400	\$138,800	\$175,200	\$1,158.26
162931931	\$36,400	\$143,600	\$180,000	\$1,190
163842251	\$50,700	\$469,000	\$519,700	\$3,435.79
163917014	\$55,300	\$0	\$55,300	\$365.59
163908228	\$68,500	\$0	\$68,500	\$452.86
162891131	\$26,900	\$107,600	\$134,500	\$889.19
162891149	\$23,300	\$101,300	\$124,600	\$823.74
162891157	\$26,900	\$103,000	\$129,900	\$858.78
162891165	\$23,100	\$95,300	\$118,400	\$782.75
163942108	\$100	\$100	\$200	\$1.32
163345428	\$14,400	\$99,000	\$113,400	\$749.70
163345436	\$14,400	\$98,700	\$113,100	\$747.72
160805998	\$35,800	\$145,400	\$181,200	\$1,197.93
160806005	\$35,800	\$138,000	\$173,800	\$1,149.01
160806013	\$35,800	\$137,100	\$172,900	\$1,143.06
160806021	\$35,800	\$144,400	\$180,200	\$1,191.32
163047877	\$21,000	\$105,100	\$126,100	\$833.66
163047885	\$19,700	\$109,300	\$129,000	\$852.83
163079833	\$46,400	\$248,900	\$295,300	\$1,952.26
163079841	\$46,400	\$241,100	\$287,500	\$1,900.69
163079850	\$43,500	\$181,800	\$225,300	\$1,489.48
163079868	\$43,500	\$185,300	\$228,800	\$1,512.62
163163231	\$32,700	\$301,600	\$334,300	\$2,210.09
163163249	\$32,700	\$237,700	\$270,400	\$1,787.64
163163206	\$32,700	\$92,500	\$125,200	\$827.71
163163214	\$32,700	\$195,000	\$227,700	\$1,505.35
163163222	\$32,700	\$115,900	\$148,600	\$982.41
162986948	\$35,800	\$18,900	\$54,700	\$361.63
162986956	\$35,800	\$18,100	\$53,900	\$356.34
162986964	\$35,800	\$18,100	\$53,900	\$356.34
162986972	\$35,800	\$18,900	\$54,700	\$361.63

Parcel ID No.	Land Value (2015) ^a	Improvement Value (2015) ^a	Total Market Value of Land and Improvements (2015) ^a	Total Property Tax (2015) ^{b, c}
160753734	\$0	\$2,300	\$2,300	\$15.21
160753742	\$0	\$2,200	\$2,200	\$14.54
162231963	\$0	\$2,300	\$2,300	\$15.21
162286300	\$0	\$2,500	\$2,500	\$16.53
162295830	\$0	\$2,200	\$2,200	\$14.54
162362871	\$0	\$2,200	\$2,200	\$14.54
160753572	\$0	\$2,400	\$2,400	\$15.87
160753611	\$0	\$1,500	\$1,500	\$9.92
160753653	\$0	\$2,400	\$2,400	\$15.87
160753700	\$0	\$2,400	\$2,400	\$15.87
162416483	\$0	\$2,500	\$2,500	\$16.53
162484951	\$0	\$2,500	\$2,500	\$16.53
162542675	\$0	\$2,400	\$2,400	\$15.87
162542683	\$0	\$2,300	\$2,300	\$15.21
162568283	\$0	\$2,400	\$2,400	\$15.87
162660465	\$0	\$2,500	\$2,500	\$16.53
162826908	\$0	\$2,400	\$2,400	\$15.87
160753530	\$122,600	\$4,400	\$127,000	\$839.61
160639478	\$25,300	\$115,700	\$141,000	\$932.16
160785342	\$62,000	\$224,100	\$286,100	\$1,891.44
163964471	\$34,800	\$463,300	\$498,100	\$3,292.99
163964462	\$34,800	\$467,000	\$501,800	\$3,317.45
160783722	\$86,900	\$160,400	\$247,300	\$1,634.92
160801615	\$67,300	\$377,100	\$444,400	\$2,937.97
160809381	\$55,400	\$235,200	\$290,600	\$1,921.19
160756377	\$19,700	\$135,500	\$155,200	\$1,026.04
164007253	\$47,200	\$152,000	\$199,200	\$1,316.93
160783307	\$60,000	\$187,900	\$247,900	\$1,638.89
163881168	\$100	\$100	\$200	\$1.32
160806196	\$55,100	\$134,500	\$189,600	\$1,253.46
164007261	\$50,600	\$151,200	\$201,800	\$1,334.12
160639770	\$18,600	\$138,200	\$156,800	\$1,036.62
163967313	\$55,100	\$180,500	\$235,600	\$1,557.57
163953169	\$37,000	\$221,500	\$258,500	\$1,708.97
163953151	\$44,500	\$218,900	\$263,400	\$1,741.36

Parcel ID No.	Land Value (2015) ^a	Improvement Value (2015) ^a	Total Market Value of Land and Improvements (2015) ^a	Total Property Tax (2015) ^{b, c}
160767697	\$28,800	\$110,400	\$139,200	\$920.26
164003754	\$55,200	\$249,700	\$304,900	\$2,015.72
164003738	\$46,900	\$376,400	\$423,300	\$2,798.48
163975502	\$55,600	\$0	\$55,600	\$367.58
163975529	\$55,600	\$0	\$55,600	\$367.58
163975499	\$55,500	\$0	\$55,500	\$366.92
163975511	\$55,600	\$0	\$55,600	\$367.58
160754722	\$32,200	\$61,100	\$93,300	\$616.82
163997549	\$97,700	\$290,400	\$388,100	\$2,565.77
163973569	\$70,100	\$174,700	\$244,800	\$1,618.40
163973577	\$41,200	\$98,200	\$139,400	\$921.59
163992989	\$49,200	\$343,800	\$393,000	\$2,598.16
163992971	\$49,200	\$343,800	\$393,000	\$2,598.16
162952768	\$26,900	\$228,500	\$255,400	\$1,688.47
160750174	\$639,500	\$7,442,600	\$8,082,100	\$194,662.71
160750298	\$26,300	\$191,800	\$218,100	\$1,441.88
160750344	\$70,000	\$365,300	\$435,300	\$10,484.49
160750352	\$35,000	\$100,700	\$135,700	\$897.13
160750361	\$35,000	\$0	\$35,000	\$843
160750387	\$35,100	\$334,300	\$369,400	\$8,897.24
160750395	\$26,300	\$119,700	\$146,000	\$965.22
160750409	\$43,800	\$100,100	\$143,900	\$951.34
160750425	\$24,600	\$116,200	\$140,800	\$930.84
160750441	\$23,000	\$0	\$23,000	\$553.97
160750450	\$17,500	\$0	\$17,500	\$421.50
160750468	\$35,000	\$6,300	\$41,300	\$994.74
160750484	\$35,000	\$147,100	\$182,100	\$4,386
160750492	\$35,000	\$162,100	\$197,100	\$4,747.28
160750514	\$43,800	\$83,300	\$127,100	\$840.27
160750522	\$21,900	\$128,300	\$150,200	\$992.99
160750531	\$43,800	\$152,000	\$195,800	\$1,294.45
160750549	\$21,900	\$77,500	\$99,400	\$657.14
160750557	\$43,800	\$112,300	\$156,100	\$1,031.99
160750573	\$43,800	\$171,700	\$215,500	\$1,424.69
160750581	\$43,800	\$12,000	\$55,800	\$1,343.98

Parcel ID No.	Land Value (2015) ^a	Improvement Value (2015) ^a	Total Market Value of Land and Improvements (2015) ^a	Total Property Tax (2015) ^{b, c}
160750590	\$2,400	\$0	\$2,400	\$2.99
160750603	\$38,500	\$173,500	\$212,000	\$5,106.16
160750611	\$38,500	\$76,500	\$115,000	\$760.28
160750620	\$33,100	\$70,300	\$103,400	\$683.59
160750638	\$24,600	\$99,100	\$123,700	\$817.79
160750646	\$19,300	\$125,700	\$145,000	\$958.61
160750654	\$19,300	\$104,200	\$123,500	\$816.47
160750662	\$38,500	\$165,000	\$203,500	\$1,345.36
160750671	\$19,300	\$84,400	\$103,700	\$685.57
160750689	\$25,800	\$165,500	\$191,300	\$1,264.70
160750697	\$28,900	\$0	\$28,900	\$696.08
160750701	\$48,100	\$138,100	\$186,200	\$1,230.99
160750719	\$38,500	\$99,900	\$138,400	\$914.98
160750727	\$19,300	\$118,400	\$137,700	\$910.35
160750735	\$19,300	\$120,300	\$139,600	\$922.91
160750743	\$77,700	\$9,300	\$87,000	\$2,095.45
160750751	\$109,400	\$295,300	\$404,700	\$9,747.47
160750760	\$30,800	\$0	\$30,800	\$741.84
160750891	\$328,600	\$860,700	\$1,189,300	\$28,645.08
160750956	\$95,000	\$0	\$95,000	\$2,288.14
160750964	\$216,000	\$525,600	\$741,600	\$17,861.93
160751090	\$28,500	\$0	\$28,500	\$686.44
160751201	\$30,500	\$125,900	\$156,400	\$1,033.98
160751219	\$22,200	\$0	\$22,200	\$534.70
160751227	\$35,000	\$95,100	\$130,100	\$3,133.54
160751235	\$35,000	\$0	\$35,000	\$843
160751243	\$35,000	\$0	\$35,000	\$843
160751278	\$175,200	\$0	\$175,200	\$4,219.81
160751286	\$23,200	\$0	\$23,200	\$558.79
160751294	\$19,400	\$0	\$19,400	\$467.26
160751308	\$19,400	\$0	\$19,400	\$467.26
160751316	\$19,400	\$0	\$19,400	\$467.26
160751324	\$19,300	\$104,000	\$123,300	\$815.15
160751332	\$19,400	\$164,800	\$184,200	\$4,436.58
160751341	\$19,400	\$2,700	\$22,100	\$27.53

Parcel ID No.	Land Value (2015) ^a	Improvement Value (2015) ^a	Total Market Value of Land and Improvements (2015) ^a	Total Property Tax (2015) ^{b, c}
160751359	\$38,700	\$0	\$38,700	\$48.21
160751367	\$19,400	\$100,300	\$119,700	\$791.35
160751375	\$38,700	\$0	\$38,700	\$932.12
160751383	\$38,700	\$152,600	\$191,300	\$1,264.70
160751391	\$77,700	\$88,200	\$165,900	\$1,096.78
160751421	\$38,700	\$127,300	\$166,000	\$1,097.44
160751430	\$42,700	\$56,000	\$98,700	\$652.52
160751448	\$58,100	\$44,300	\$102,400	\$676.98
160751456	\$58,100	\$32,400	\$90,500	\$598.30
160751626	\$32,800	\$127,200	\$160,000	\$1,057.78
160751634	\$65,600	\$101,100	\$166,700	\$1,102.07
160751642	\$87,400	\$533,800	\$621,200	\$14,962.01
160751669	\$43,800	\$258,500	\$302,300	\$7,281.10
160751677	\$87,500	\$547,400	\$634,900	\$15,291.99
160751693	\$109,400	\$0	\$109,400	\$2,634.97
160751707	\$65,600	\$268,100	\$333,700	\$8,037.38
160751723	\$43,800	\$150,400	\$194,200	\$4,677.44
160751731	\$175,000	\$69,700	\$244,700	\$5,893.76
160751740	\$52,600	\$183,800	\$236,400	\$5,693.85
160751766	\$45,200	\$0	\$45,200	\$1,088.67
160751774	\$26,200	\$168,200	\$194,400	\$4,682.25
160751782	\$62,700	\$165,100	\$227,800	\$5,486.71
160751791	\$11,600	\$124,100	\$135,700	\$897.13
160751804	\$30,100	\$88,700	\$118,800	\$785.40
160751812	\$50,200	\$94,800	\$145,000	\$958.61
160751821	\$50,200	\$102,900	\$153,100	\$1,012.16
160751839	\$50,200	\$138,700	\$188,900	\$1,248.84
160751847	\$251,100	\$745,900	\$997,000	\$24,013.40
160751995	\$215,600	\$197,700	\$413,300	\$9,954.60
160752002	\$43,800	\$104,100	\$147,900	\$977.78
160752011	\$65,600	\$347,400	\$413,000	\$9,947.38
160752029	\$43,800	\$6,000	\$49,800	\$62.04
160752037	\$65,600	\$298,700	\$364,300	\$8,774.41
160752045	\$109,400	\$324,200	\$433,600	\$10,443.54
160752053	\$109,400	\$150,700	\$260,100	\$6,264.68

Parcel ID No.	Land Value (2015) ^a	Improvement Value (2015) ^a	Total Market Value of Land and Improvements (2015) ^a	Total Property Tax (2015) ^{b, c}
160752061	\$65,600	\$0	\$65,600	\$1,580.02
160752070	\$153,100	\$494,200	\$647,300	\$15,590.65
160752088	\$186,200	\$0	\$186,200	\$4,484.75
160752134	\$43,800	\$325,500	\$369,300	\$8,894.83
160752142	\$65,600	\$6,000	\$71,600	\$89.20
160752151	\$131,300	\$530,900	\$662,200	\$15,949.52
160752177	\$131,300	\$24,100	\$155,400	\$3,742.91
160752207	\$43,800	\$173,700	\$217,500	\$1,437.91
160752215	\$32,800	\$0	\$32,800	\$790.01
160752223	\$10,900	\$0	\$10,900	\$262.53
160752231	\$131,200	\$567,700	\$698,900	\$16,833.47
160752240	\$120,300	\$491,600	\$611,900	\$14,738.02
160752258	\$207,800	\$0	\$207,800	\$5,005
160752282	\$43,800	\$319,200	\$363,000	\$8,743.09
160752291	\$65,600	\$102,900	\$168,500	\$1,113.97
160752371	\$133,000	\$8,800	\$141,800	\$176.66
160752380	\$190,500	\$1,963,200	\$2,153,700	\$51,873.29
160757896	\$100	\$0	\$100	\$2.41
160757926	\$314,000	\$1,647,200	\$1,961,200	\$47,236.80
160757985	\$2,979,700	\$7,344,600	\$10,324,300	\$248,667.58
160758094	\$280,700	\$83,600	\$364,300	\$8,774.41
160758256	\$112,800	\$457,900	\$570,700	\$13,745.69
160758299	\$205,500	\$0	\$205,500	\$4,949.60
160758302	\$213,000	\$0	\$213,000	\$5,130.25
160758361	\$53,300	\$0	\$53,300	\$1,283.77
160758639	\$236,400	\$0	\$236,400	\$294.51
160758647	\$0	\$100	\$100	\$2.41
160758671	\$96,300	\$9,000	\$105,300	\$2,536.22
160758698	\$2,137,500	\$1,667,300	\$3,804,800	\$91,641.12
162172975	\$78,600	\$341,300	\$419,900	\$10,113.57
162216123	\$359,500	\$45,700	\$405,200	\$504.80
162316497	\$52,500	\$314,300	\$366,800	\$8,834.62
162668610	\$130,300	\$394,700	\$525,000	\$12,644.97
162671441	\$116,400	\$334,000	\$450,400	\$10,848.18
162872900	\$75,300	\$192,400	\$267,700	\$6,447.73

Parcel ID No.	Land Value (2015) ^a	Improvement Value (2015) ^a	Total Market Value of Land and Improvements (2015) ^a	Total Property Tax (2015) ^{b, c}
162872918	\$50,300	\$167,800	\$218,100	\$5,253.08
162872934	\$50,200	\$123,200	\$173,400	\$4,176.45
162872969	\$105,900	\$49,200	\$155,100	\$3,735.69
162872985	\$87,500	\$132,700	\$220,200	\$1,455.76
163030095	\$12,400	\$0	\$12,400	\$298.66
163055063	\$26,300	\$125,700	\$152,000	\$1,004.89
163055071	\$26,300	\$154,600	\$180,900	\$1,195.95
163255356	\$31,800	\$136,600	\$168,400	\$4,056.03
163255364	\$44,000	\$189,100	\$233,100	\$5,614.37
163255372	\$36,500	\$157,300	\$193,800	\$4,667.80
163255381	\$27,000	\$116,200	\$143,200	\$3,449.07
163255399	\$57,700	\$248,100	\$305,800	\$7,365.39
163255402	NA	NA	NA	NA
163256531	NA	NA	NA	NA
163378121	\$56,900	\$107,200	\$164,100	\$1,084.88
163378130	\$8,800	\$0	\$8,800	\$211.95
163409833	\$16,100	\$0	\$16,100	\$387.78
163561805	\$487,800	\$406,000	\$893,800	\$21,527.76
163581211	\$1,790,200	\$24,253,600	\$26,043,800	\$627,282.11
163659813	\$445,400	\$0	\$445,400	\$554.88
163659821	\$621,300	\$4,453,600	\$5,074,900	\$122,232.32
163692454	\$19,100	\$0	\$19,100	\$23.79
163692471	\$33,400	\$0	\$33,400	\$804.46
163722086	\$100	\$0	\$100	\$2.41
163722094	\$43,800	\$0	\$43,800	\$1,054.95
163722108	\$262,500	\$0	\$262,500	\$6,322.49
163722116	\$1,785,300	\$0	\$1,785,300	\$43,000.13
163778138	\$2,261,700	\$23,939,100	\$26,200,800	\$631,063.56
163778146	\$111,800	\$0	\$111,800	\$2,692.78
163778154	\$36,200	\$0	\$36,200	\$871.90
163793510	\$862,600	\$231,400	\$1,094,000	\$26,349.71
163793528	\$100	\$0	\$100	\$2.41
163876920	\$351,100	\$0	\$351,100	\$8,456.48
163876938	\$147,600	\$741,100	\$888,700	\$21,404.93
163900901	\$274,500	\$1,251,600	\$1,526,100	\$36,757.13

Parcel ID No.	Land Value (2015) ^a	Improvement Value (2015) ^a	Total Market Value of Land and Improvements (2015) ^a	Total Property Tax (2015) ^{b, c}
163965574	\$28,700	\$4,200	\$32,900	\$792.42
163965582	\$41,300	\$1,000	\$42,300	\$1,018.82
163965591	\$26,700	\$108,100	\$134,800	\$891.18
164012320	\$304,500	\$33,000	\$337,500	\$8,128.91
163710428	\$1,005,100	\$769,400	\$1,774,500	\$42,740
163710436	\$100	\$0	\$100	\$2.41
160750140	\$1,653,400	\$3,407,500	\$5,060,900	\$121,895.12
160750158	\$129,900	\$127,900	\$257,800	\$6,209.28
160750212	\$357,500	\$1,056,100	\$1,413,600	\$34,047.49
160750221	\$203,100	\$636,600	\$839,700	\$20,224.73
160750778	\$515,300	\$2,308,700	\$2,824,000	\$68,017.90
160750786	\$134,300	\$9,200	\$143,500	\$178.77
160750794	\$142,500	\$444,500	\$587,000	\$14,138.28
160750808	\$46,200	\$469,800	\$516,000	\$12,428.20
160750816	\$109,800	\$317,200	\$427,000	\$10,284.58
160750824	\$87,700	\$608,100	\$695,800	\$16,758.80
160750859	\$86,700	\$296,100	\$382,800	\$9,219.99
160750867	\$84,500	\$1,027,600	\$1,112,100	\$26,785.66
160750875	\$158,700	\$14,500	\$173,200	\$215.77
160751464	\$207,700	\$1,158,600	\$1,366,300	\$32,908.24
160751499	\$49,900	\$398,200	\$448,100	\$10,792.78
160751502	\$78,000	\$407,700	\$485,700	\$11,698.41
160751511	\$123,600	\$649,900	\$773,500	\$18,630.26
160751529	\$138,100	\$2,400	\$140,500	\$175.04
160751537	\$40,500	\$0	\$40,500	\$975.47
160751545	\$169,900	\$37,000	\$206,900	\$257.76
160751553	\$169,600	\$487,000	\$656,600	\$15,814.64
160751561	\$43,800	\$244,700	\$288,500	\$6,948.71
160751596	\$90,800	\$131,500	\$222,300	\$5,354.24
160751600	\$682,200	\$1,800	\$684,000	\$852.13
162224045	\$436,800	\$1,385,600	\$1,822,400	\$43,893.71
162229586	\$791,500	\$0	\$791,500	\$19,063.80
162269529	\$218,700	\$0	\$218,700	\$5,267.53
162344750	\$364,200	\$1,669,900	\$2,034,100	\$48,992.64
162418656	\$100	\$0	\$100	\$2.41

Parcel ID No.	Land Value (2015) ^a	Improvement Value (2015) ^a	Total Market Value of Land and Improvements (2015) ^a	Total Property Tax (2015) ^{b, c}
162418664	\$423,800	\$5,052,500	\$5,476,300	\$131,900.30
162560941	\$87,500	\$252,200	\$339,700	\$8,181.90
162751533	\$502,700	\$0	\$502,700	\$12,107.86
163347251	\$31,900	\$274,000	\$305,900	\$7,367.80
163347269	\$22,100	\$1,500	\$23,600	\$568.42
163556496	\$254,300	\$0	\$254,300	\$6,124.98
163561791	\$490,900	\$915,500	\$1,406,400	\$33,874.07
163707231	\$528,500	\$90,100	\$618,600	\$14,899.39
163707257	\$100	\$0	\$100	\$2.41
163768833	\$636,900	\$3,120,100	\$3,757,000	\$90,489.82
163768841	\$100	\$0	\$100	\$2.41
163772768	\$316,400	\$1,000	\$317,400	\$7,644.79
163772784	\$100	\$0	\$100	\$2.41
163772806	\$9,200	\$0	\$9,200	\$221.59
163772814	\$5,800	\$0	\$5,800	\$139.70
163780396	\$61,400	\$411,300	\$472,700	\$11,385.29
164001859	\$9,810,800	\$2,002,500	\$11,813,300	\$284,531.13
164001867	\$1,700	\$0	\$1,700	\$40.95
	\$312,065,800	\$810,912,700	\$1,122,978,500	\$9,797,125.47

^a NA denotes that there is not property value information available at this time.

^b 2015 property tax values were obtained from the Denver County GIS data website, <https://www.denvergov.org/opendata>. These values were estimated by taking the 2015 assessment value multiplied by the 2014 millage levy of 83.054 to get an estimate of 2015 property tax values. The 2015 millage rate was not available at the time of the publication of this case study. For more information about Denver property taxes, visit this website: <https://www.denvergov.org/content/denvergov/en/treasury-division/property-taxes.html>.

^c A value of \$0 denotes that there is no real property tax for this property due to a number of factors such as being a church, government building, school, etc.