



AECOM
100 S. Wacker Drive, Suite 500
Chicago, Illinois 60606

312-939-1000 tel
312-939-4198 fax

June 18, 2018

Mr. Robert Wilson
Mobilitie, LLC
120 S. Riverside Plaza, Suite 1800
Chicago, IL 60606

RE: Radiological Survey of Right-of-Way Utility Excavation – 605 N. Michigan Ave.
Permit No.: DOT917414
Permit Address: 605 N Michigan Avenue, Chicago, Illinois
AECOM Project No. 60537484

Dear Mr. Wilson:

Pursuant to conditions specified in a permit (see attached) issued by the City of Chicago, radiation monitoring was required to be performed at the above referenced site. AECOM Technical Services, Inc. (AECOM) provided the required radiation surveillance on April 4-5th, 9th, and 16-19th, 2018 for a trench excavation and placement of conduit.

Surveying was performed on the fill soil removed at the corner of East Ohio Street and North Michigan Avenue (see sketch) required for installation of conduit. The work consisted of one continuous trench excavation, approximately 295 feet long and 3 feet wide. The excavation was excavated to approximately 48 inches below ground surface (bgs). See attached sketch for the layout of the excavation area.

The monitoring did not indicate that the fill soils were above the removal action level established by the U.S. Environmental Protection Agency (USEPA) for the Streeterville area of Chicago. The USEPA removal action level for Chicago's Streeterville area is 7.1 picocuries per gram (pCi/g) total radium (Ra-226 + Ra-228). The field instrument measured background in the vicinity of the excavations was 2,100 cpm shielded. Gamma radiation count measurements for the project were recorded using Ludlum Model 2221 survey meter and a shielded 2 x 2 inch NaI probe (Model 44-10). For the instrument used, the gamma count threshold indicative of the 7.1 pCi/g removal action level is 7,374 (S/N: 176944) counts per minute (cpm) shielded.

The field gamma measurements within the excavation during the excavation process did not exceed the instrument threshold previously stated, and ranged from a minimum of 1,290 cpm to a maximum of 3,400 cpm shielded. The general subsurface stratigraphy was composed of urban fill. Based on field observations there was no indication of the presence of radiologically-contaminated fill and/or an exceedance of the USEPA removal action level of 7.1 pCi/g total radium. A copy of the permit and a field sketch documenting the area where work was performed, have been included as attachments.

As part of the permit conditions, this letter has been forwarded to:

Chicago Department of Public Health
Attention: Mr. Terry Sheahan
333 South State Street, Room 200
Chicago, Illinois 60604

Permit No.: DOT917414
Permit Address: 605 N Michigan Avenue
Page 2

Please contact us with any questions you have regarding this letter or the reported results.

Regards,



Lauren H. Cannon, EIT
Environmental Engineer



Steven C. Kornder, Ph.D.
Senior Project Geochemist

cc: Terry Sheahan, Chicago Department of Public Health
Chris Seibel
Verneta Simon, USEPA

Attachments: Permit
Drawing

PERMIT



DEPARTMENT OF PUBLIC HEALTH
CITY OF CHICAGO

(STREETERVILLE Right-of-Way)

Notice is hereby given that the site you have requested a permit for is recorded with the City of Chicago Department of Public Health (CDPH) as potentially having environmental contamination on the site and adjacent right-of way. This environmental contamination could present a threat to human health and safety in connection with work performed at the site, or in the adjacent right-of-way, if proper safeguards are not employed.

A file containing detailed information regarding the aforementioned environmental contamination is available for review at CDPH at 333 S. State St., Room 200, Chicago, Illinois 60604 during normal business hours (8:30AM-4:30PM, Monday through Friday). Contact (312) 745-3152 for an appointment. This file must be reviewed and the remainder of this form completed before the permit can be issued if the ground is exposed or excavated. Please note that for some locations, additional health and safety procedures may be required by law.

Please complete the following:

I have reviewed and understand the documents, maintained by CDPH, regarding environmental contamination of the site and adjacent right-of-way. Further, I will ensure that all work at the subject site and adjacent right-of-way, and any monitoring required including but not limited to radiation monitoring, will be performed in a manner that is protective of human health and the environment and in compliance with all applicable local, state, and federal laws, rules, and regulations, especially those pertaining to worker safety and waste management. I will ensure that the results of any radiation monitoring and/or surveying conducted shall be provided to the CDPH and the United States Environmental Protection Agency within two (2) weeks of their completion. If any elevated levels of radioactive material are detected, I will immediately contact the United States Environmental Protection Agency at (800) 424-8802.

Applicant Name (print): Chris Seibel Signature: [Handwritten Signature]

Site Address and Work Location (Describe exact site location and attach map): 605 N MICHIGAN, CHICAGO, IL

Nature of Work: STREET TRENCHING

Company Name, Address, Phone No.: JOHN BURNS CONSTRUCTION, 17601 SW HWY, ORLAND PARK, IL, 708-326-3500

General / Prime Contractor Name, Address, Phone No.: JOHN BURNS CONST., ORLAND PARK, IL, 708-326-3500 Include subcontractor information if applicable)

Safety Officer / Phone No. STEVE BRAZEL - 708-670-7380

Radiation Contractor / Phone No. and email address (if applicable) AECOM - 312-373-7700

Check if City Department Work [] Department Name:

CDOT Permit No.: DOT917414

Today's Date: 3/15/18 Expected Start Date: 3/26/18 CDPH Approval / Date [Handwritten Signature] 3-15-18

Please return this completed form to the Chicago Department of Transportation, Division of Infrastructure Management, Public Way Permit Office, City Hall - Room 905, 121 N. LaSalle St., Chicago, Illinois 60602 during normal business hours (8:30 AM - 4:30 PM, Monday through Friday)

For CDPH Use Only

PLAN & PROFILE

WATER NOTE:
THE MINIMUM VERTICAL CLEARANCE (EDGE-TO-EDGE) FROM ALL WATER MAINS IS 18-INCHES. FOR FEEDER MAINS (WATER MAINS 16-INCHES AND LARGER), THE MINIMUM HORIZONTAL CLEARANCE (EDGE-TO-EDGE) IS FIVE (5) FEET, AND FOR GRID MAINS (WATER MAINS LESS THAN 16-INCHES), THE MINIMUM HORIZONTAL CLEARANCE (EDGE-TO-EDGE) IS THREE (3) FEET.

EXTREME CAUTION MUST BE TAKEN TO AVOID DAMAGE TO ANY WATER FACILITIES. IF DAMAGE OCCURS TO THIS DEPARTMENT'S FACILITIES, THE CONTRACTOR AND/OR OWNER WILL BE RESPONSIBLE FOR THE COST OF REPAIRING OR REPLACING THE DAMAGED FACILITIES.

A DWM REPRESENTATIVE IS REQUIRED TO BE ON SITE DURING CONDUIT CROSSING BELOW THE EXISTING 24-INCH FEEDER MAIN.

COMED NOTE:
USE EXTREME CAUTION NEAR COMED FACILITIES. HAND DIG WHILE CROSSING ALL 69/138/345 KV TRANSMISSION LINE. COMED TRANSMISSION SHALL BE NOTIFIED 2 BUSINESS DAYS PRIOR TO THE START OF WORK. TO SCHEDULE AN ONSITE INSPECTOR DURING CONSTRUCTION, CONTACT LESLIE PASCHAL AT (630) 437-4767.

LOCATION: SEC 10, T39N-R14E,
CHICAGO, COOK COUNTY, ILLINOIS

WATER NOTE:
A REPRESENTATIVE OF THE DWM-WATER SECTION MUST BE ON SITE DURING EXCAVATION AND INSTALLATION NEAR THE EXISTING 24-INCH FEEDER MAIN. PLEASE CONTACT THE FORCE ACCOUNT CONSTRUCTION MANAGER AT FACM@CTRWATER.NET TWO WEEKS PRIOR TO THE ANTICIPATED CONSTRUCTION DATE SO A DWM-WATER SECTION REPRESENTATIVE CAN BE ASSIGNED TO THE PROJECT. FAILURE TO COMPLY WITH THIS REQUIREMENT MAY RESULT IN ADDITIONAL EXPENSES TO THE PROPOSED PROJECT TO VERIFY THAT ALL WORK CONFORMS TO DWM'S STANDARDS.

A DWM REPRESENTATIVE IS REQUIRED TO BE ON SITE DURING CONDUIT CROSSING BELOW THE EXISTING 24-INCH FEEDER MAIN.

CONSTRUCTION NOTE:
FOR FIBER PULL ASSISTANCE, LEAVE STRATEGIC PULL ACCESS POINTS EXPOSED AND PLATED (WHEN NOT UNDER CONSTRUCTION) UNTIL THE FIBER PULL IS COMPLETED. ONCE THE PULL IS COMPLETED, INSTALL SPLIT DUCT ON EXPOSED ROUTE AND ENCASE IN CONCRETE. ALL RESTORATION SHOULD BE IN COMPLIANCE WITH CDOT RESTORATION GUIDELINES. (SEE SHEET 5 FOR FURTHER DETAIL.)

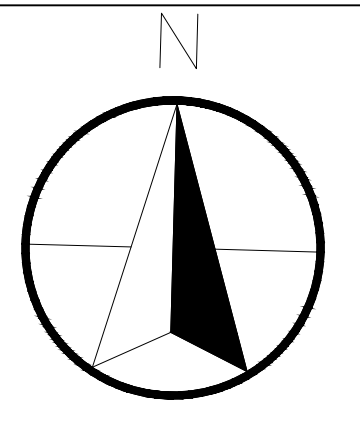
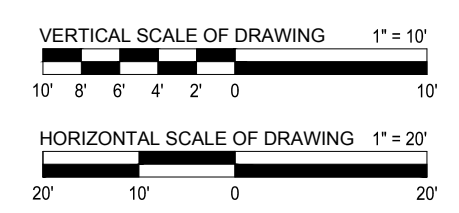
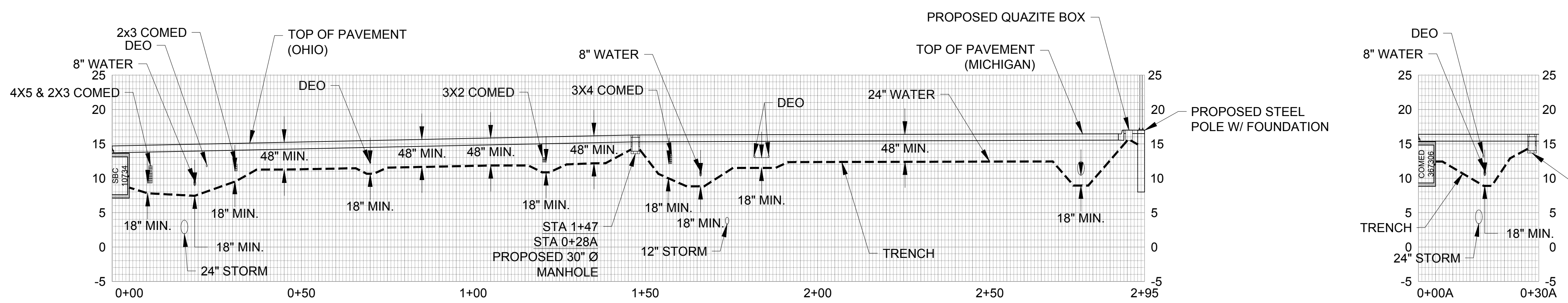
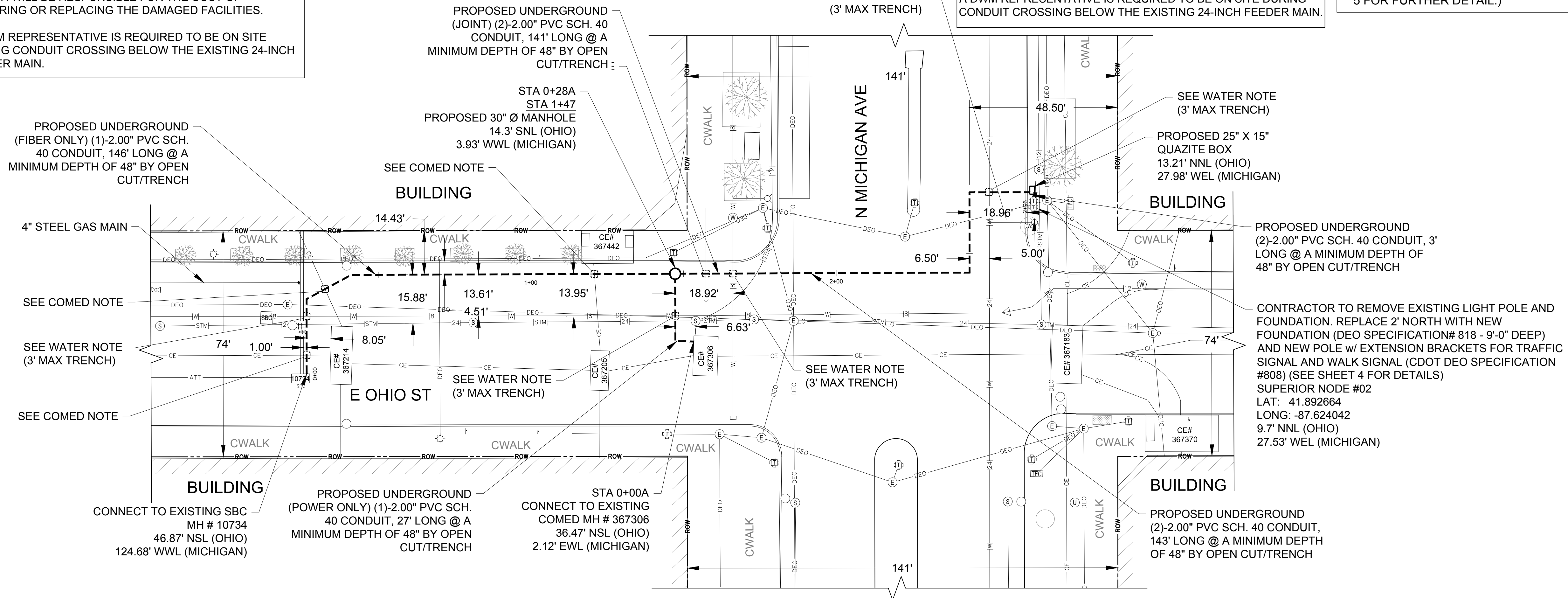

DRAWING SCALE: AS NOTED

ENGINEER:
CCSI
2649 GARDNER RD
BROADVIEW, IL 60155
OFFICE 630.572.9999
FAX 630.572.9998

OWNER:
AT&T
930 NATIONAL PKWY.
SCHAUMBURG, IL 60173
OFFICE 847.592.3000

DEVELOPER:
MasTec
Network Solutions
1351 E. IRVING PARK RD.
ITASCA, IL 60143
OFFICE 847.463.5950
FAX 630.250.1353

TITLE:
OUTSIDE PLANT FIBER OPTIC BUILD
AT&T SUPERIOR (NODE #02)
605 N MICHIGAN AVE
CHICAGO, IL 60611

OUC NUMBER: 2017-77658 REVISION 1

PROJECT NUMBER: DASC-1783-001-U02

DRAWN BY: AW DATE DRAWN: 08/16/17

11	12/13/17	COMED REVISION
10	12/12/17	WATER & COMED REV.
9	11/28/17	GAS REVISION
8	11/16/17	DEO REVISION
7	11/09/17	OUC REVISION
6	11/07/17	OUC REVISION
5	10/23/17	WATER REVISION
	08/16/17	PERMIT
NO.	DATE	DESCRIPTION

REVISIONS

SHEET NUMBER

9

ANNOTATED DRAWING

**605 N Michigan Avenue
Permit No.: DOT917414**

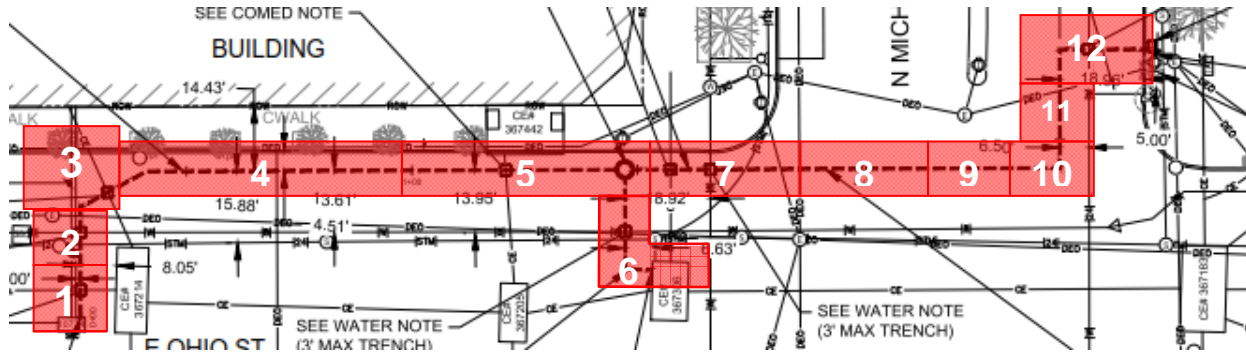

Area	Depth	CPM (shielded)
1	0"	pavement
1	18"	1,400-1,700
1	18-36"	1,500-1,900
1	36+"	1,400-1,800
2	0"	pavement
2	16"	1,800-2,100
2	16-36"	1,900-2,400
2	36+"	2,100-2,300
3	0"	pavement
3	16"	1,800-2,100
3	16-52"	1,800-3,000
3	52+"	2,000-2,600
4	0"	pavement
4	16"	1,600-2,400
4	18-36"	1,100-2,300
4	36+"	1,900-3,000
5	0"	pavement
5	16"	1,100-1,400
5	16-36"	1,500-2,100
5	36+"	2,300-2,900
6	0-18"	pavement
6	18"	1,800-2,100

Area	Depth	CPM (shielded)
6	18-36"	1,900-2,200
6	36+"	1,400-1,800
7	0"	pavement
7	18"	1,400-2,100
7	18-40"	1,600-2,400
7	40+"	1,900-3,000
8	0"	pavement
8	18"	1,400-2,200
8	18-40"	1,600-2,400
8	40"	2,200-2,500
9	0"	pavement
9	12-30"	1,100-1,700
10	0"	pavement
10	12-30"	1,600-2,400
11	0-18"	pavement
11	18"	2,100
11	18-40"	2,300
11	40+"	3,400
12	0-18"	pavement
12	18"	1,900
12	18-40"	2,100
12	40+"	2,400

Notes:
 Ludlum Model 2221 (S/N: 176944) and a 2 x 2 inch NaI probe.
 Threshold indicative of the 7.1 pCi/g 7,374 cpm shielded.
 Field background 2,100 cpm shielded.