



AECOM
303 E. Wacker Drive, Suite 900
Chicago, Illinois 60601

312-938-0300 tel
312-938-1109 fax

May 19, 2014

Mr. Mike Jouras
People's Gas Light & Coke Co.
Environmental Services Department
130 East Randolph, 22nd Floor
Chicago, IL 60601

RE: Radiological Survey of Right-of-Way Utility Excavation
Permit No.: 459872593
Permit Address: 400-420 North St. Clair Street
AECOM Project No. 60157647

Dear Mr. Jouras:

Pursuant to conditions specified in a permit (see attached) issued by the City of Chicago, radiation monitoring was required to be performed at the above referenced site. AECOM Technical Services, Inc. (AECOM) provided the required radiation surveillance on April 17, 2014 for a boring excavation to install an anode to a gas service line for an address located at 400-420 N. St. Clair St.

Surveying was performed for the soil removed from a 16-inch diameter boring excavation north of the south curb line between N. Michigan Ave. and N. St. Clair St. (see sketch). A 16-inch core hole to the depth of 4-feet below ground surface was required for the anode installation on the existing gas service line. The monitoring revealed no indication of soils above the specified cleanup value established by the U. S. Environmental Protection Agency (USEPA) for the Streeterville area of Chicago. The USEPA cleanup value for Chicago's Streeterville area is 7.1 picocuries per gram (pCi/g) total radium (Ra-226 + Ra-228).

Gamma radiation count measurements for the project were made using Ludlum Model 2221 survey meter and an unshielded 2 x 2 inch NaI probe (Model 44-10). For the instrument used, the gamma count threshold equivalent to the 7.1 pCi/g cleanup value is 18,744 counts per minute (cpm) unshielded (6,687 cpm shielded). The field gamma background for the area was measured at approximately 7,200 cpm unshielded. The field gamma measurements within the excavation and the spoil materials generated during the excavation process did not exceed the respective instrument threshold previously stated with a maximum of 8,000 cpm unshielded. Thus, there was no indication of the presence of radiologically-contaminated material and/or an exceedance of the USEPA cleanup threshold of 7.1 pCi/g total radium.

As part of the permit conditions this letter has been forwarded to:

Chicago Department of Public Health
Attention: Ms. Rahmat Begum
333 South State Street, Room 200
Chicago, Illinois 60604

Please contact us with any questions you have regarding this letter or the reported results.

Regards,

A handwritten signature in black ink, appearing to read 'Brian R. Schmidt', with a stylized flourish at the end.

Brian R. Schmidt
Project Scientist II

A handwritten signature in blue ink, appearing to read 'Steven C. Kornder', with a stylized flourish at the end.

Steven C. Kornder, Ph.D.
Senior Project Geoscientist

cc: Rahmat Begum, Chicago Department of Public Health
Verneta Simon, USEPA

Attachments: Permit
Sketch

PERMIT



DEPARTMENT OF PUBLIC HEALTH
CITY OF CHICAGO

FORM NO. CDPH.PRPTY.02

Notice is hereby given that the site you have requested a permit for is recorded with the City of Chicago Department of Public Health (CDPH) as potentially having environmental contamination on the site. This environmental contamination could present a threat to human health and safety in connection with work performed at the site, if proper safeguards are not employed.

A file containing detailed information regarding the aforementioned environmental contamination is available for review at CDPH at 33 N. LaSalle St., Suite LL-120, Chicago, Illinois 60602 during normal business hours (8:30AM-4:30PM, Monday through Friday). Contact (312) 744-3152 for an appointment. This file must be reviewed and the remainder of this form completed before the permit can be issued if the ground is exposed or excavated. **Please note that for some locations, additional health and safety procedures may be required by law.**

Please complete the following:

I have reviewed and understand the documents, maintained by CDPH, regarding environmental contamination of the site. Further, I will ensure that all work at the subject site, and any monitoring required including but not limited to radiation monitoring, will be performed in a manner that is protective of human health and the environment and in compliance with all applicable local, state, and federal laws, rules, and regulations, especially those pertaining to worker safety and surveying conducted shall be provided to CDPH and the United States Environmental Protection Agency within two (2) weeks of their completion. If any elevated levels of radioactive material are detected, I will immediately contact the United States Environmental Protection Agency at (800) 424-8802.

Applicant Name (print): Maria G. Oliver Signature: Maria G. Oliver

Site Address and Work Location (Describe exact site location and attach map): 400-20 N. St Clair St
220 E. North Water St.

Nature of Work: Corrosion - install test lead & anode on main

Company Name, Address, Phone No.: Peoples Gas, 130 E. Randolph, (312) 240-4692

General / Prime Contractor Name, Address, Phone No.: Laura Budzinski (773) 395-7424
Include subcontractor information if applicable

Safety Officer / Phone No.: Jerry Ross (773) 542-7927

Radiation Contractor / Phone No. (if applicable): AECOM, Inc. Steve Kornder (847) 279-2448

Check if City Department Work Department Name: _____

CDOT Permit No. or Developer Services No.: 459872593

Today's Date: 4/10/14 Expected Start Date: 4/14/14 CDPH Approval / Date: Rahmatunise Begaw
4/10/2014

Please return this completed form to the Chicago Department of Public Health at 33 N. LaSalle St., LL120, Chicago, Illinois 60602 during normal business hours (8:30 AM - 4:30 PM, Monday through Friday)

For CDPH Use Only

SKETCH

AECOM

PROJECT <i>Peoples Gas</i>		STS JOB NO. <i>60157647</i>
SUBJECT <i>Radiological Screening</i>		CALC. NO. <i>1</i>
DATE <i>4/17/14</i>	BY <i>D+6</i>	CHECKED BY <i>SLK</i>
		REV. NO. <i>1</i>

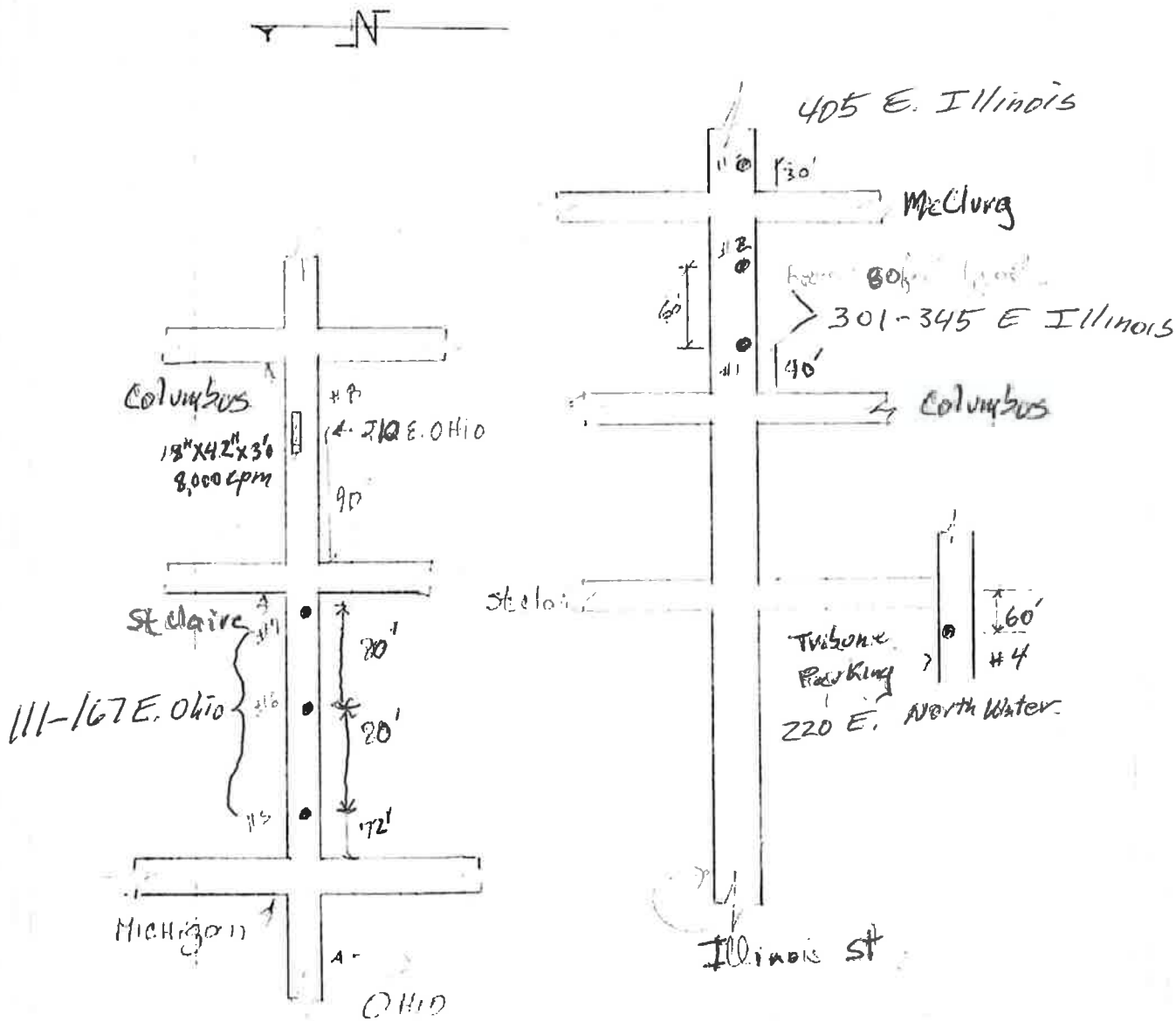

NOTE: Core Holes 16" Diameter, 36" to 48" Deep.

Client: Meade Electric

1st to 5th

4/17/14
DIMITAS & GUERRA