



AECOM  
303 E. Wacker Drive, Suite 900  
Chicago, Illinois 60601

312-938-0300 tel  
312-938-1109 fax

July 23, 2013

Mr. Mike Jouras  
People's Gas Light & Coke Co.  
Environmental Services Department  
130 East Randolph, 22nd Floor  
Chicago, IL 60601

RE: Radiological Survey of Right-of-Way Utility Excavation  
Permit No.: 369683288  
Permit Address: 158 East Ontario Street  
AECOM Project No. 60157647

Dear Mr. Jouras:

Pursuant to conditions specified in a permit (see attached) issued by the City of Chicago, radiation monitoring was required to be performed at the above referenced site. AECOM Technical Services, Inc. (AECOM) provided the required radiation surveillance on the day of July 23, 2013 for an excavation to decommission a gas service line for the address located at 158 E. Ontario St.

Surveying was performed for the soil removed from a 3-foot by 6-foot trench excavation within the sidewalk on the north side of Ontario Street (see sketch) to a depth of 3-feet below ground surface, required for decommission of an existing gas service line. The monitoring revealed no indication of soils above the specified clean-up threshold established by the U. S. Environmental Protection Agency (USEPA) for the Streeterville area of Chicago. The USEPA cleanup threshold for Chicago's Streeterville area is 7.1 picocuries per gram (pCi/g total radium (Ra-226 + Ra-228)).

Gamma radiation count measurements for the project were made using Ludlum Model 2221 survey meter and an unshielded 2 x 2 NaI probe (Model 44-10). For the instrument used, the gamma count indicative of the 7.1 pCi/g threshold was 17,920 counts per minute (cpm) unshielded (6,425 cpm shielded). The field gamma background for the area was measured at approximately 6,400 cpm unshielded. The field gamma measurements within the excavation and the spoil materials generated during the excavation process did not exceed the respective threshold values previously stated and ranged from a minimum of 6,700 cpm to a maximum of 8,700 cpm unshielded. Thus, there was no indication of the presence of radiologically-contaminated material and/or an exceedance of the USEPA cleanup threshold of 7.1 pCi/g total radium.

As part of the permit conditions this letter has been forwarded to:

Chicago Department of Public Health  
Attention: Ms. Rahmat Begum  
333 South State Street, Room 200  
Chicago, Illinois 60604

Radiological Survey of Right-of-Way Utility Excavation  
Permit No.: 369683288  
Page 2

Please contact us with any questions you have regarding this letter or the reported results.

Regards,



Brian R. Schmidt  
Project Scientist II



Steven C. Kornder, Ph.D.  
Senior Project Geoscientist

cc: Rahmat Begum, Chicago Department of Public Health  
Verneta Simon, USEPA

Attachments: Permit  
Sketch



DEPARTMENT OF PUBLIC HEALTH  
CITY OF CHICAGO

FORM NO. CDPH.PRPTY.02

Notice is hereby given that the site you have requested a permit for is recorded with the City of Chicago Department of Public Health (CDPH) as potentially having environmental contamination on the site. This environmental contamination could present a threat to human health and safety in connection with work performed at the site, if proper safeguards are not employed.

A file containing detailed information regarding the aforementioned environmental contamination is available for review at CDPH at 33 N. LaSalle St., Suite LL-120, Chicago, Illinois 60602 during normal business hours (8:30AM-4:30PM, Monday through Friday). Contact (312) 744-3152 for an appointment. This file must be reviewed and the remainder of this form completed before the permit can be issued if the ground is exposed or excavated. **Please note that for some locations, additional health and safety procedures may be required by law.**

Please complete the following:

I have reviewed and understand the documents, maintained by CDPH, regarding environmental contamination of the site. Further, I will ensure that all work at the subject site, and any monitoring required including but not limited to radiation monitoring, will be performed in a manner that is protective of human health and the environment and in compliance with all applicable local, state, and federal laws, rules, and regulations, especially those pertaining to worker safety and surveying conducted shall be provided to CDPH and the United States Environmental Protection Agency within two (2) weeks of their completion. If any elevated levels of radioactive material are detected, I will immediately contact the United States Environmental Protection Agency at (800) 424-8802.

Applicant Name (print): Maria G. Oliver

Signature: Maria G. Oliver

Site Address and Work Location (Describe exact site location and attach map): 158 E. Ontario

Nature of Work: Cut-off Wrecking

Company Name, Address, Phone No.: Peoples Gas, 130 E. Randolph, (312) 210-4692

General / Prime Contractor Name, Address, Phone No.: Bob Herman (773) 542-7842

*Include subcontractor information if applicable*

Safety Officer / Phone No. Jerry Grass (773) 542-7927

Radiation Contractor / Phone No. (if applicable) AECOM, Inc Steve Kornder (847) 279-2448

Check if City Department Work  Department Name: \_\_\_\_\_

CDOT Permit No. or Developer Services No.: 369683288

Today's Date: 7/15/13

Expected Start Date: 7/17/13

CDPH Approval / Date

Rahmatunisa Begum  
7/15/2013

Please return this completed form to the Chicago Department of Public Health at 33 N. LaSalle St., LL120, Chicago, Illinois 60602 during normal business hours (8:30 AM - 4:30 PM, Monday through Friday)

For CDPH Use Only

JOB TITLE INTEGRYS - 158 E. ONTARIO ST.

JOB NO. 60157647 CALCULATION NO. \_\_\_\_\_

ORIGINATOR BRIAN SCHMIDT DATE 7/23/2013

SHEET 1 OF 1

REVIEWER STEVE MORRISON DATE 7/24/2013

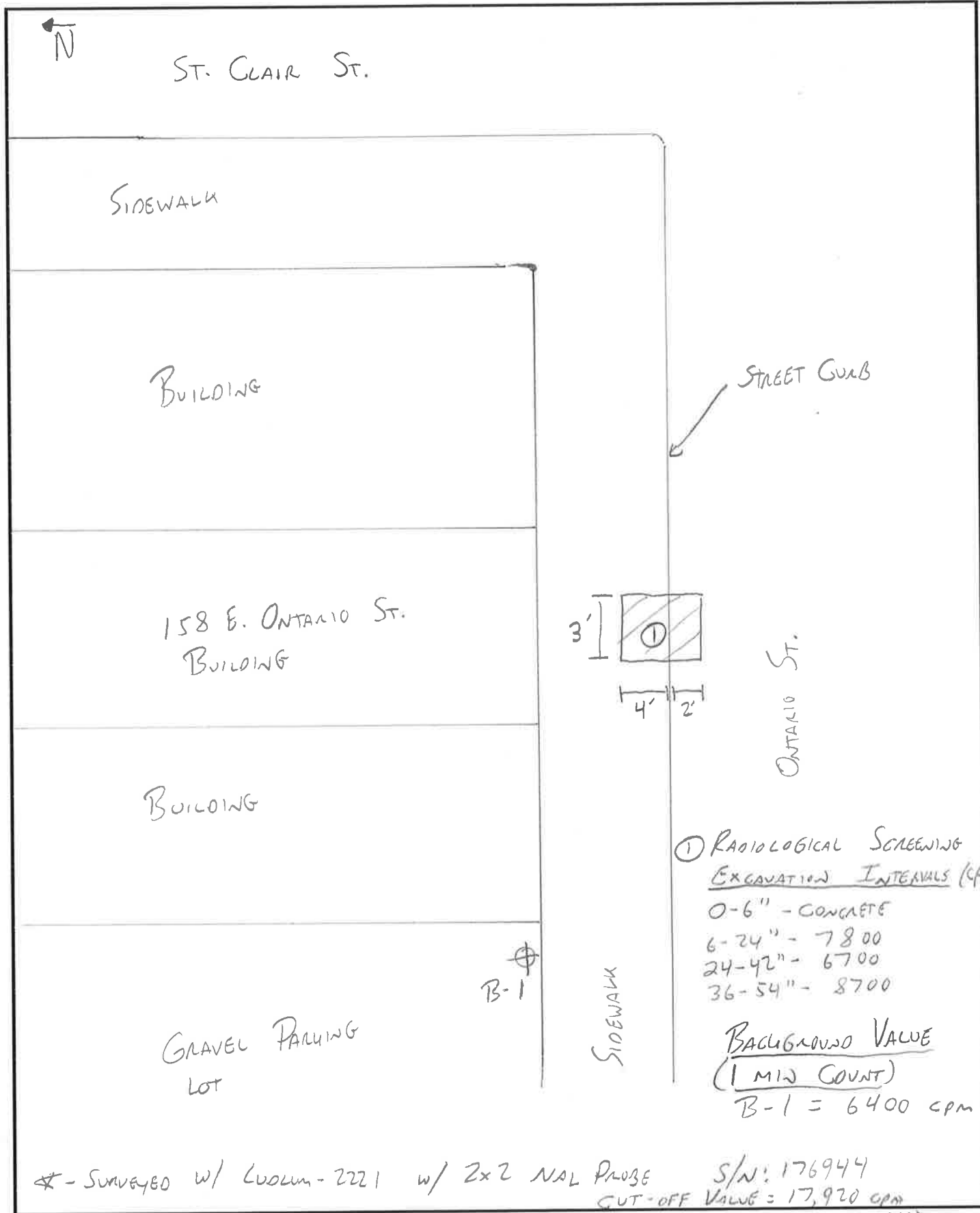

① RADIOLOGICAL SCREENING  
EXCAVATION INTERVALS (CPM)  
 0-6" - CONCRETE  
 6-24" - 7800  
 24-42" - 6700  
 36-54" - 8700

BACKGROUND VALUE  
(1 MIN COUNT)  
 B-1 = 6400 cpm

\* - SURVEYED W/ LUOMU-2221 W/ 2x2 NAL PROBE S/N: 176944  
 CUT-OFF VALUE = 17,920 cpm  
 (UNSHIELDED)