

**Newtown Creek Site  
Brooklyn & Queens, New York  
Daily Quality Control Report**

**DATE: Wednesday 7/26/2017**

<b><u>Contractors and Personnel</u></b>	<b><u>CDM Smith</u></b> Tonya Bennett
<b><u>Onsite:</u></b>	<b><u>NY Sign Art Staff</u></b>

Weather	Bright Sun	Clear	Overcast	Rain	Snow
Temperature	To 32 ° F	32 to 50 ° F	50 to 70 ° F	70 to 85 ° F	85+ ° F
Wind	Still	Moderate	High		
Humidity	Dry	Moderate	Humid		

**Daily Health and Safety Meeting Completed:** Yes

**Description of Field Activities**

Signs were installed at the locations shown on Table1 and Photo Log. Signs were not installed at the Q4 Vernon Blvd end of street location. Bulkhead damage and concrete barriers prevented access to the location. Proposed locations for Q4- Vernon Blvd End of street location are shown in the photo log.

**Issues/Problems Encountered/Deficiencies/Deviations from SAP (and resolutions)**

None

**Proposed Plan for Tomorrow**

None

**Table 1**  
**Fishing Advisory Sign Installed on July 26,2017**  
**Newtown Creek Site**  
**Brooklyn/ Queens, New York**

#	Brooklyn:	Total	Sign Size		Location	Owner	Comment
		# of signs	Small	Large			
B2	Apollo street end	2	1	1	Existing fence - BP existing fence - DOT	Kinder Morgan, NYCDOT	Small sign on Kinder Morgan property.
B3	Meeker Avenue street end (End North Henry Street)	2	1	1	Existing fence and existing Pole	NYCDOT	
B4	Maspeth Avenue street end	1	1		Existing guard rail	NYCDOT	
B5	Metropolitan Avenue East Branch (at Onderdonk) and at Metropolitan Ave Bridge	3	3		1 x existing post, 2 x bridge rail (each side)	NYCDEP, NYCDOT	
B6	Both sides of Grand Street Bridge	2		2	Existing bridge rail (each side)	NYCDOT	
	Queens:				--		
Q1	The Plank Road site	1		1	1 x 1 new sign post	NYCDOT, DSNY	
Q2	Maspeth Creek	1	1		Existing Pole	NYCDEP	
Q3	Back parking lot area of Restaurant Depot	3	3		Existing fence	Restaurant Depot	
Q4	Vernon Blvd End of Street <sup>1</sup>	1		1	Existing Pole	NYCDOT	Signs were not installed on 7/26/2017
Q5	East Branch western beef parking lot	2		2	Existing bulk head	Western Beef	

**Notes:**

(1) There is bulkhead damage at this location and a concrete barrier preventing access to sign installation location.

## **Brooklyn Locations**

## B2-Apollo Street End –Overview

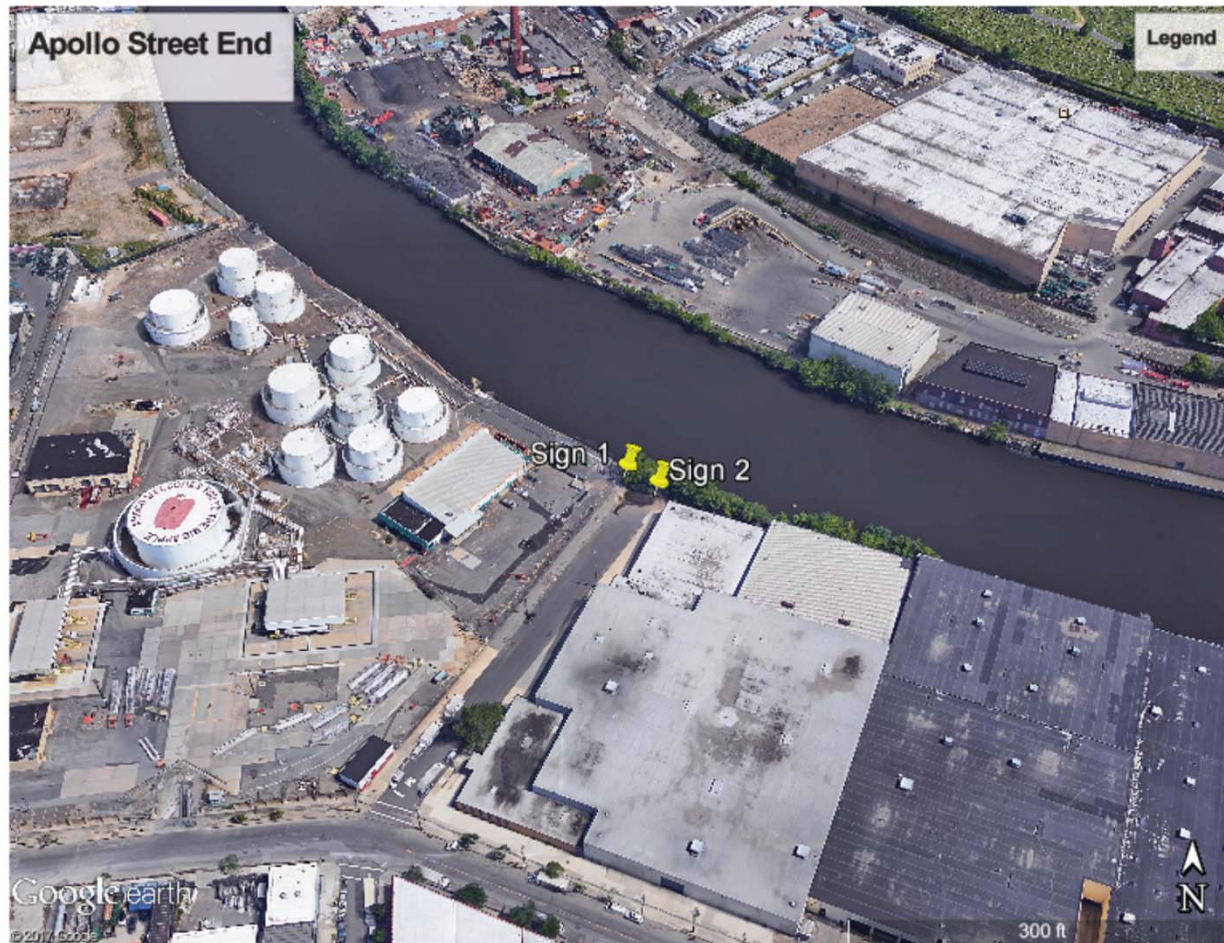

## B2-Apollo Street End

Sign 1-Kinder Morgan Property



Sign 2-NYC DOT





## B3-Meeker Avenue and Gardener Avenue – Overview



## B3-Meeker Avenue and Gardener Avenue

Existing Fence



Existing Pole





## B4-Maspeth Avenue End- Overview





## B4-Maspeth Avenue Street End

### Existing Rail



## B5- Metropolitan Avenue Bridge



## B5-Metropolitan Avenue Bridge

Existing Pole (Near Bulk head)



Across The Street Metropolitan Bridge (West Bound)





# B5-Metropolitan Avenue Bridge

## Eastbound Sign Location



## B6-Grand Street Bridge- Overview



## B6-Grand Street Bridge

Eastbound Bridge Rail



Westbound Bridge Rail Across the Street





## Queens Locations

## Q1-Plank Road Site- Overview

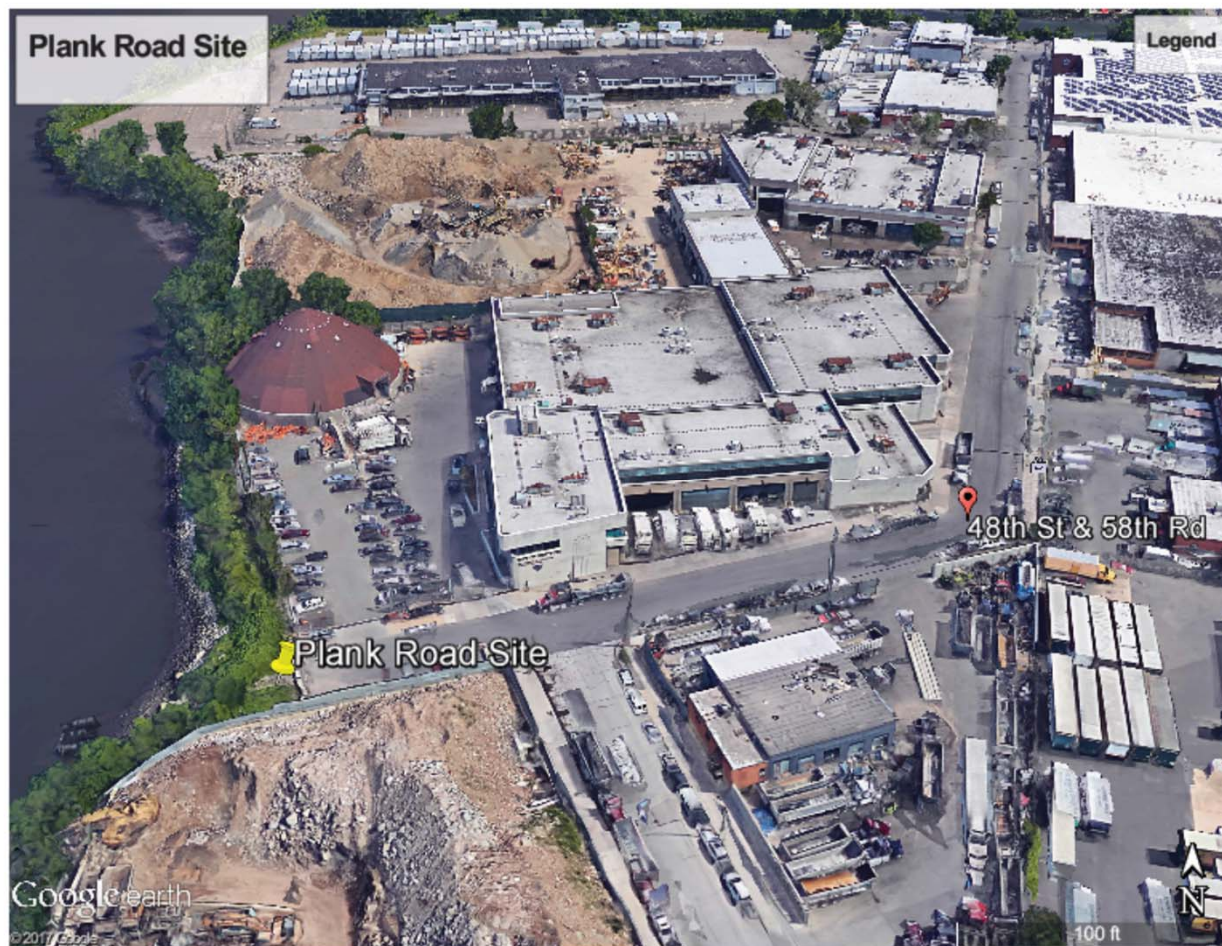

## Q1-The Plank Road Site

At end of East 48<sup>th</sup> street and East 58<sup>th</sup> Road





## Q2-Maspeth Creek and 49<sup>th</sup> Street- Overview



## Q2-Maspeth Creek and 49<sup>th</sup> Street

### Existing Pole





## Q3- Restaurant Depot





## Q3-Restaurant Depot

**Fence on Dock**



**Fence On Dock**

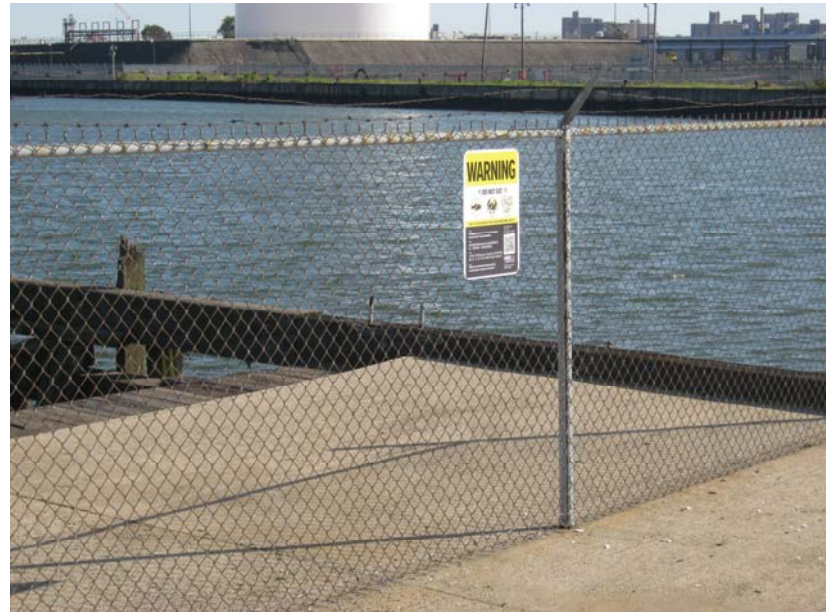

## Q3-Restaurant Depot

Fence next to NYS Outfall Identification Sign



## Q5-Western Beef- Overview

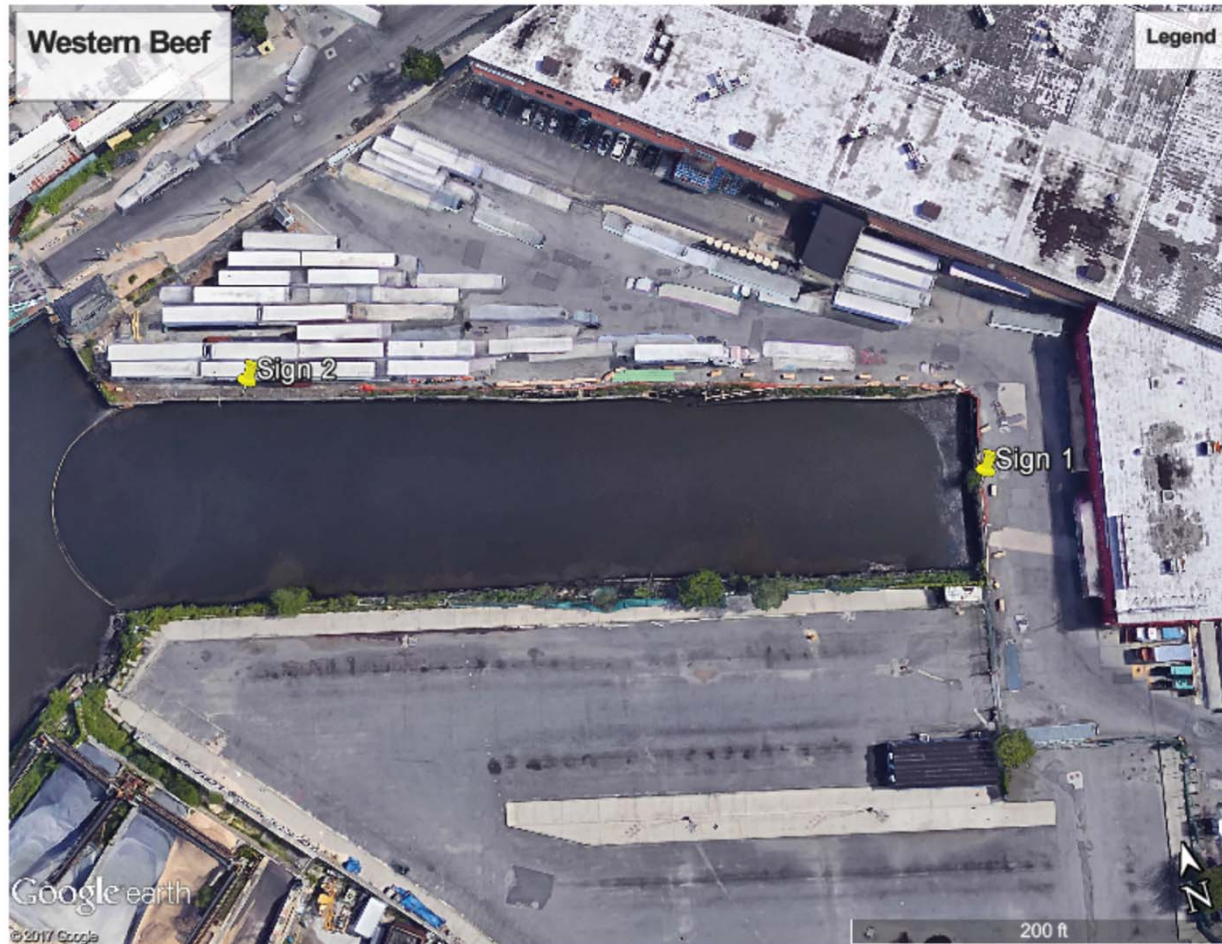



## Q5-Western Beef Parking Lot (East Branch)

Sign 1

Sign 2  
location



Sign 2



## Q4 –Vernon Blvd End of Street OverviewZ

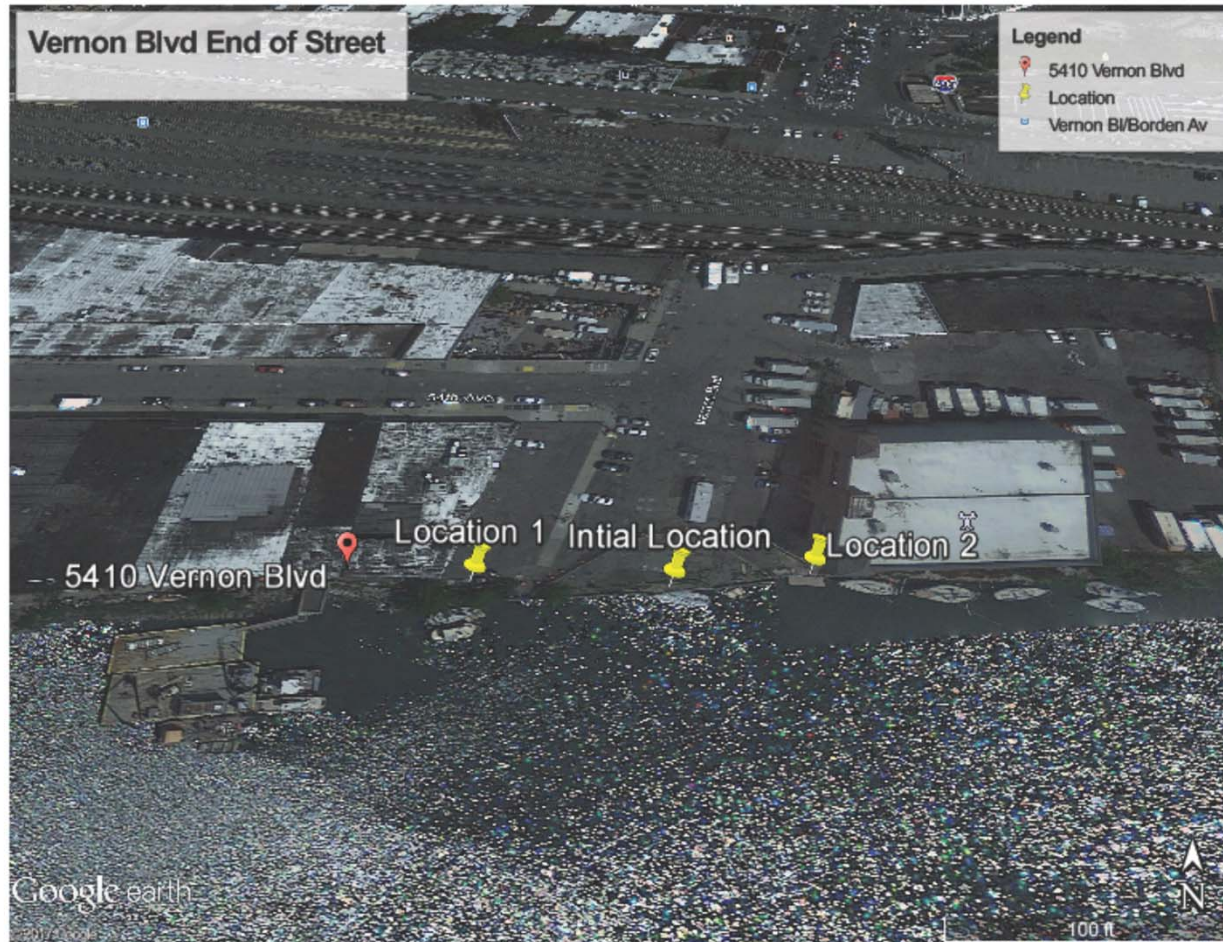

\*Initial location cannot be installed because of concrete barricade due to the bulkhead collapse. Location 1 and 2 are proposed locations.



## Q4- Vernon Blvd End of Street\*

Initial location on  
existing Wet Weather  
discharge Pole

Concrete Barricade and Fence



\*Location was not installed