

General Electric &
U.S. Environmental Protection Agency Renderings
of the Upland Disposal Facility

GE UDF View Renderings

Legend

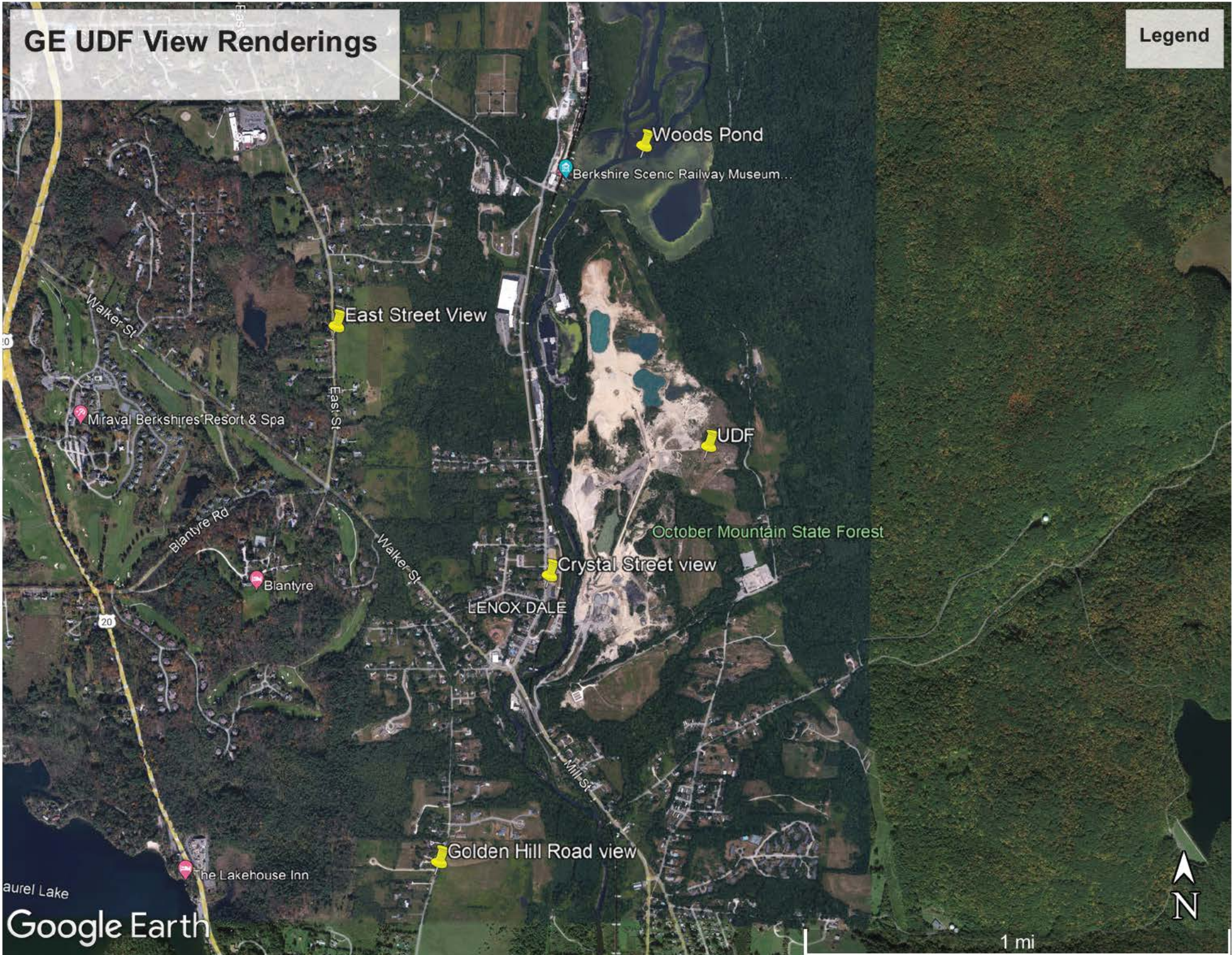

Woods Pond

Berkshire Scenic Railway Museum...

East Street View

UDF

October Mountain State Forest

Crystal Street view

LENOX DALE

Golden Hill Road view

The Lakehouse Inn

Laurel Lake
Google Earth

1 mi



UPLAND DISPOSAL SITE EAST STREET VIEW – BEFORE



UPLAND DISPOSAL SITE EAST STREET VIEW – AFTER

Original rendering prepared by
GE

Rendering of UDF surface shown in green

1,099 FT above sea level

ZOOMED IN VIEW OF THE UDF RENDERING

Rendering based on a maximum UDF height of 1,099 FT above sea level

Photograph taken by GE

UPLAND DISPOSAL SITE CRYSTAL STREET VIEW – BEFORE



Original rendering prepared by GE

UPLAND DISPOSAL SITE CRYSTAL STREET VIEW – AFTER



Rendering of UDF surface shown in green

1,099 FT above sea level

ZOOMED IN VIEW OF THE UDF RENDERING

Rendering based on a maximum UDF height of 1,099 FT above sea level

Photograph taken by GE

UPLAND DISPOSAL SITE GOLDEN HILL ROAD VIEW – BEFORE



Original rendering prepared by GE

UPLAND DISPOSAL SITE GOLDEN HILL ROAD VIEW – AFTER

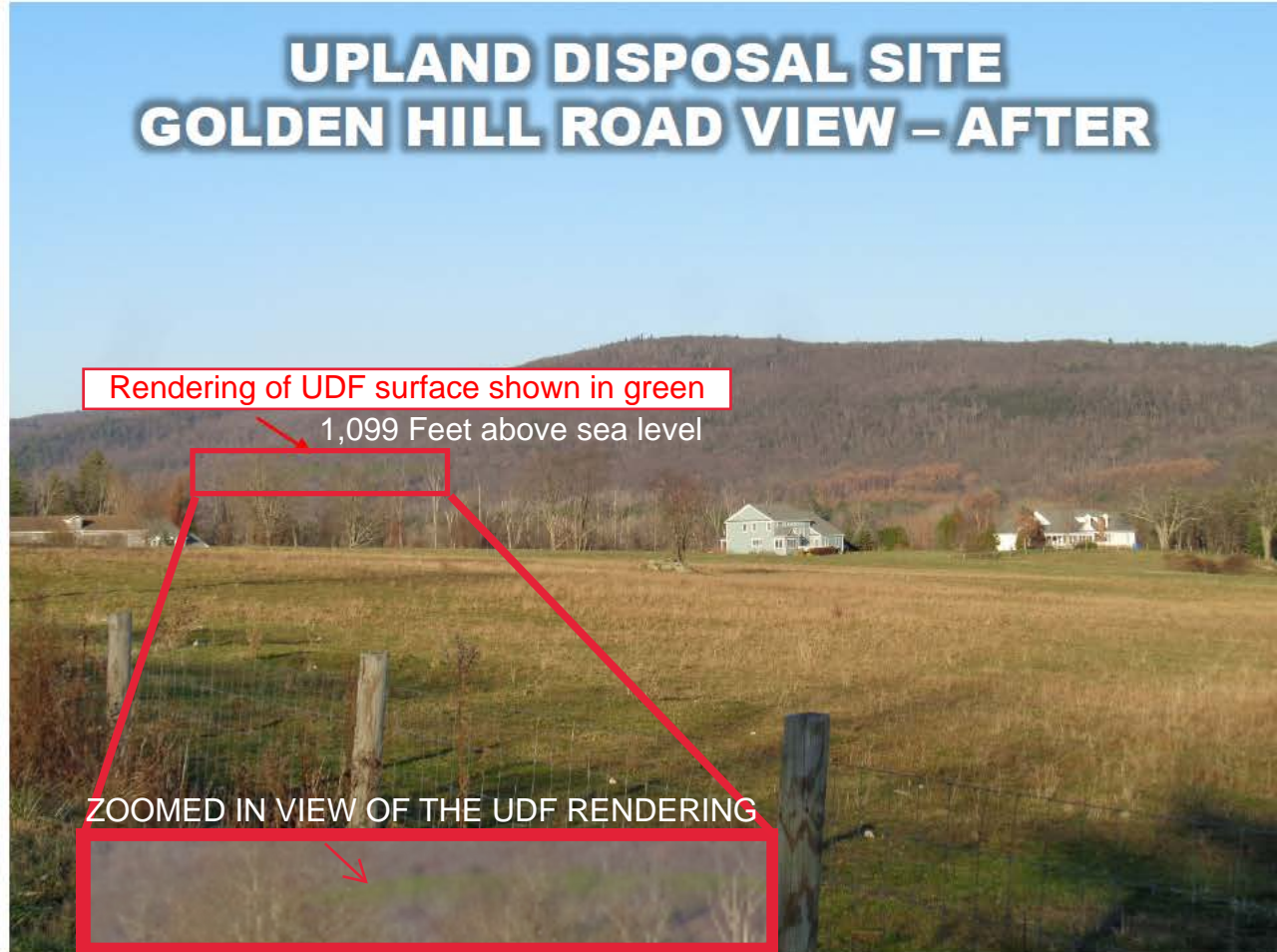

Rendering of UDF surface shown in green

1,099 Feet above sea level

ZOOMED IN VIEW OF THE UDF RENDERING

Rendering based on a maximum UDF height of 1,099 FT above sea level

GE-Pittsfield/Housatonic River Rest of River - Proposed Upland Disposal Facility

Before and After Photos

October 2021

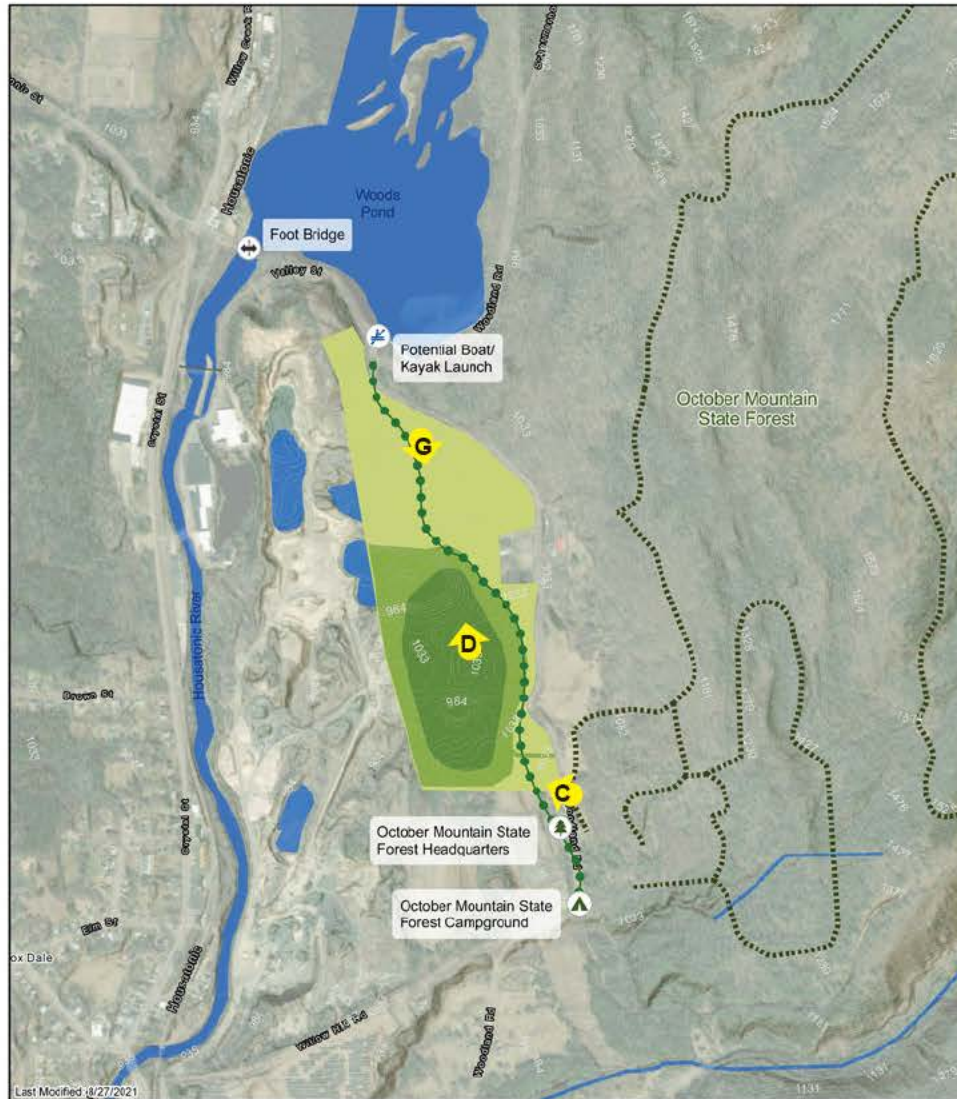

- Proposed UDF Consolidation Area
- Proposed UDF Operational Area
- General Electric Parcel
- Current DCR Trail
- Potential Trail
- Elevation Contour (Labels in Feet)

Disclaimer: This map is for planning purposes only; all boundaries, locations and acreages are approximate. Sources: Map data © OpenStreetMap contributors, Microsoft, Esri, Community Maps contributors, Map layer by Esri, Esri, NASA, NGA, USGS, FEMA, Esri Community Maps Contributors, Esri Canada, Esri, HERE, Garmin, SafeGraph, INCREMENT P, INC/ITV, NASA, USGS, EPA, NPS, US Census Bureau, USDA, Mass, National Parks Service, AnchoGEA and MassGIS.

Arrows labeled "C", "D", and "G" depict where and the direction the aerial photographs were taken at the Upland Disposal Facility Area

Rendering based on a maximum UDF height of 1,099 FT above sea level

Before - View looking south (G)

EPA Aerial Photograph of the Upland
Disposal Facility Area
2021



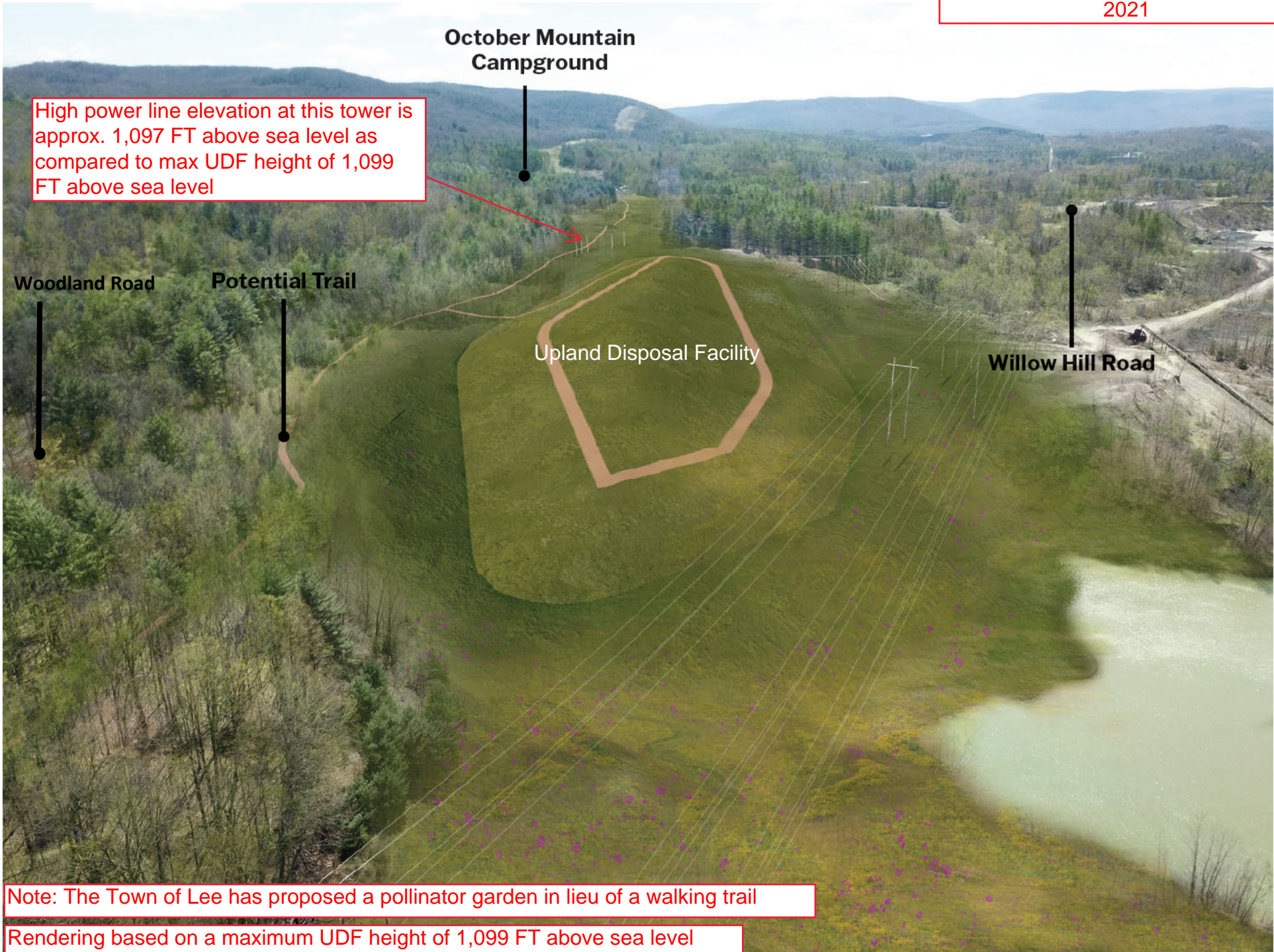

High power line elevation at this tower is approx. 1,097 FT above sea level as compared to max UDF height of 1,099 FT above sea level

Woodland Road

Potential Trail

October Mountain
Campground

Upland Disposal Facility

Willow Hill Road

Note: The Town of Lee has proposed a pollinator garden in lieu of a walking trail

Rendering based on a maximum UDF height of 1,099 FT above sea level

Before - View looking north (D)

EPA Aerial Photograph of the Upland
Disposal Facility Area
2021



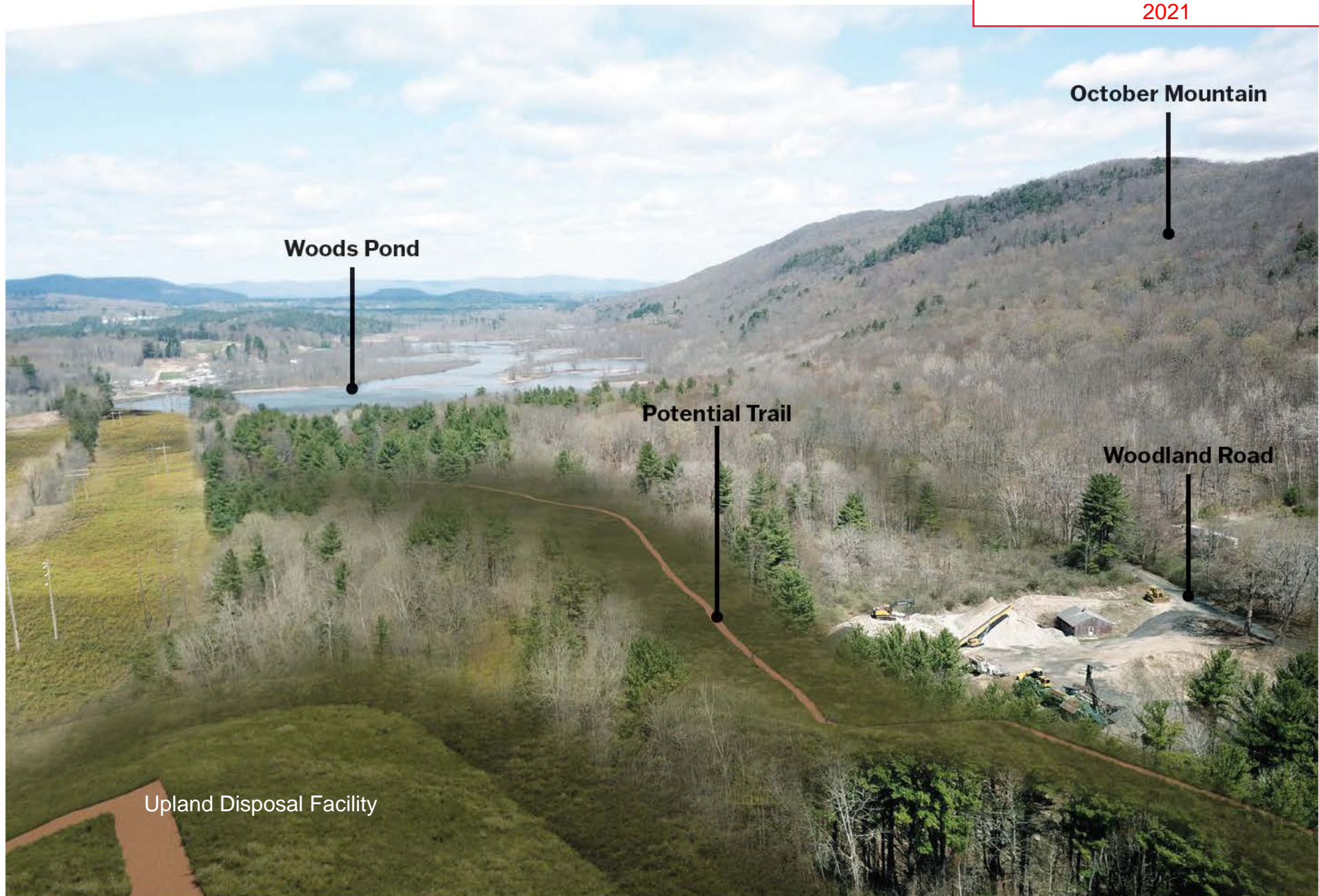

Note: The Town of Lee has proposed a pollinator garden in lieu of a walking trail

Rendering based on a maximum UDF height of 1,099 FT above sea level

Before - View looking west (C)

EPA Aerial Photograph of the Upland
Disposal Facility Area
2021



After - View looking west (C)

Conceptual EPA Rendering
2021

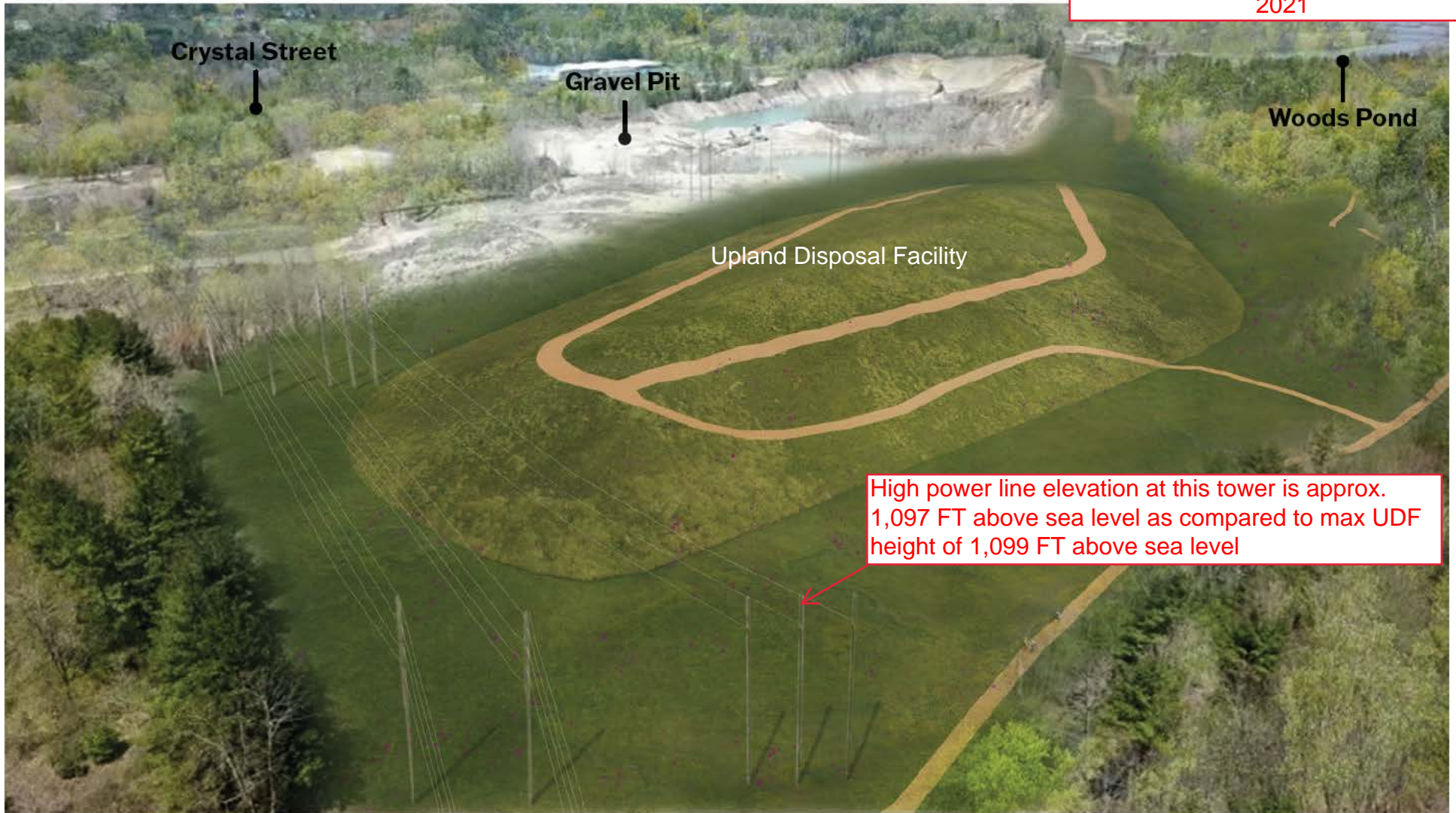

Note: The Town of Lee has proposed a pollinator garden in lieu of a walking trail

Rendering based on a maximum UDF height of 1,099 FT above sea level