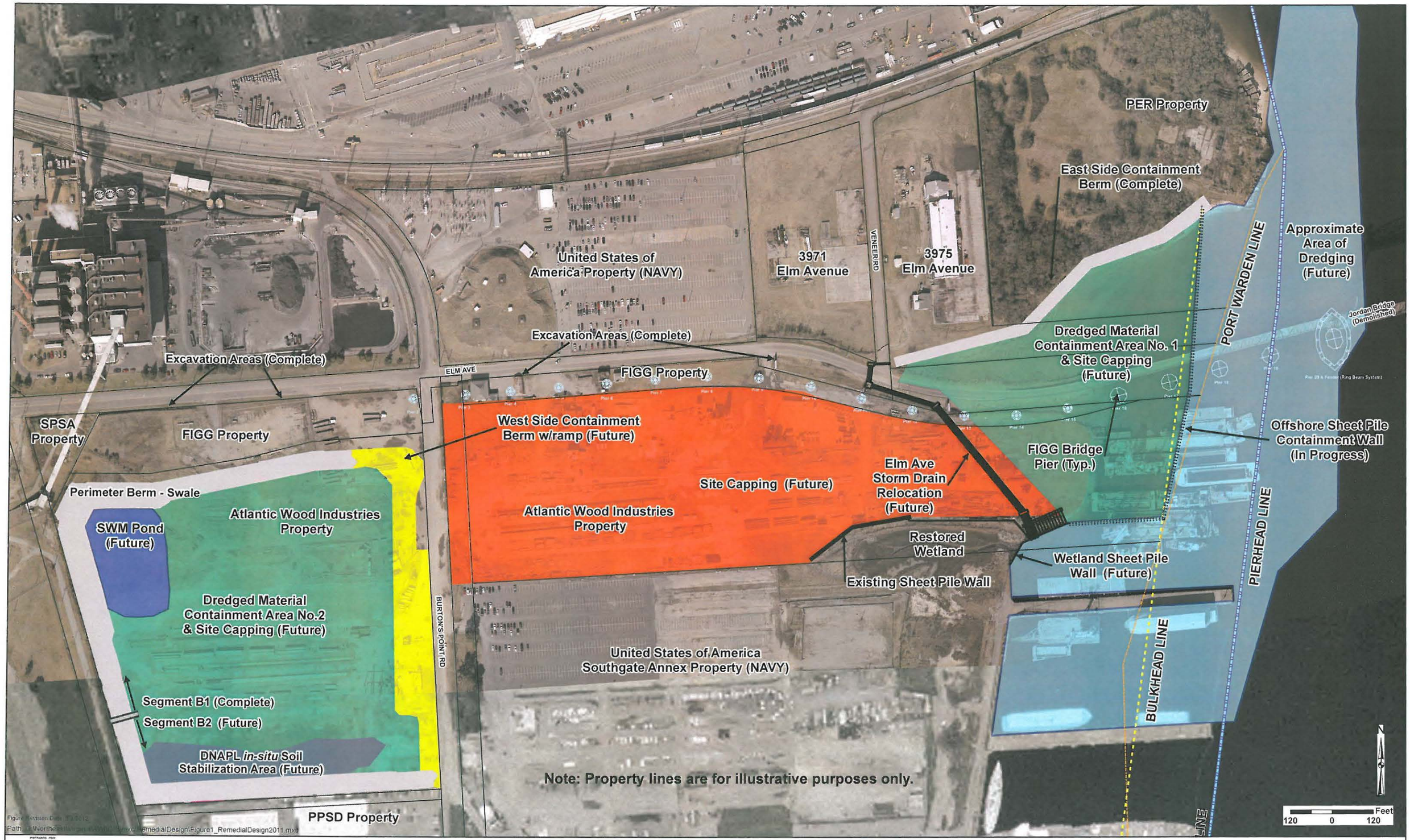

Atlantic Wood Industries Superfund Site - Remedy Elements (May 2012)
Portsmouth, Virginia