

Former Frenchtown Mill	Observer: D. Hoffman
Project 350.0065.001	Date / Time: 4/19/17 1200 - 1730
Clark Fork River Berm	Weather: Sun, 52 F
Clark Fork Discharge at USGS Gage 12353000 (cfs): 8,400	

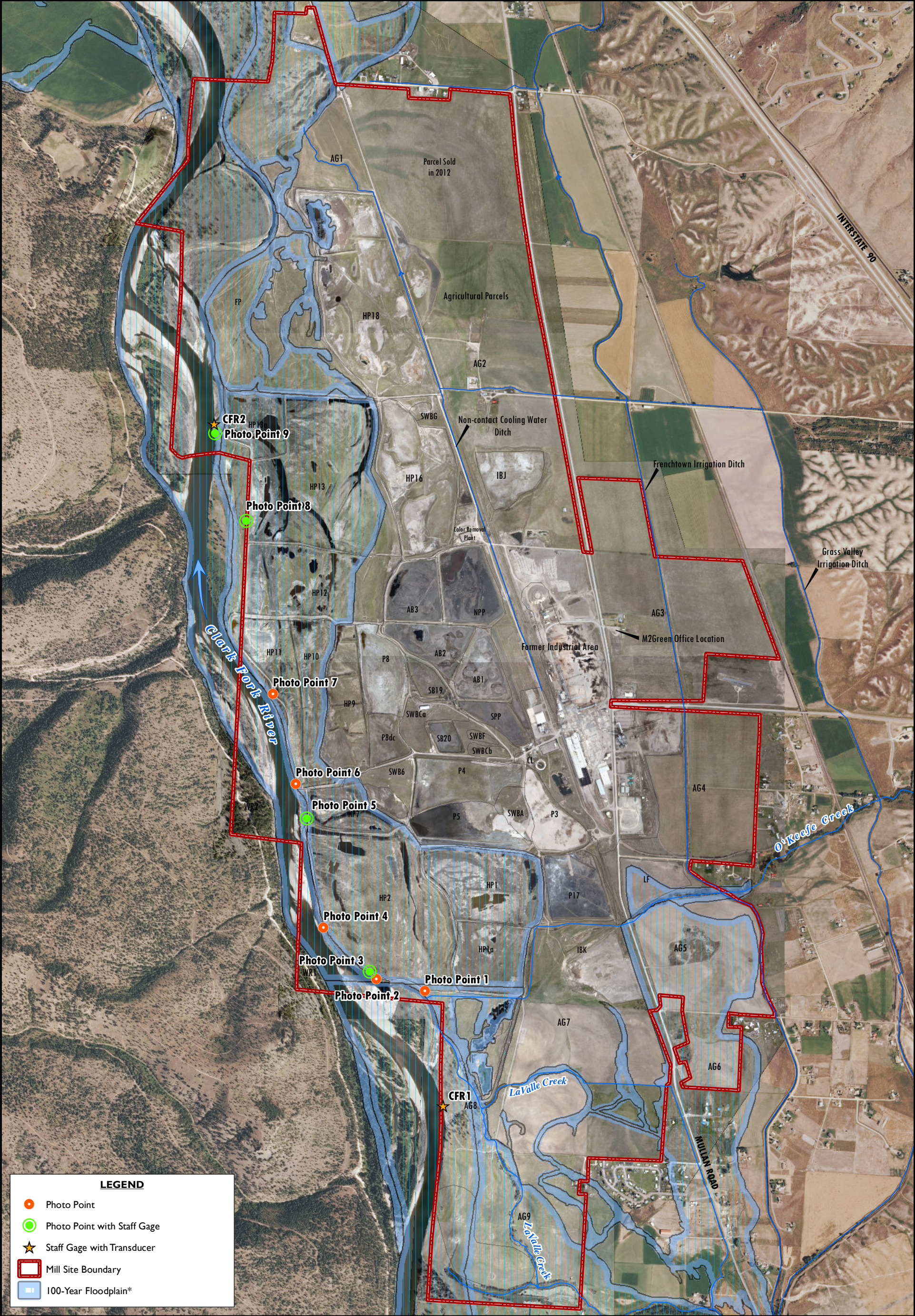

LEGEND

- Photo Point
- Photo Point with Staff Gage
- Staff Gage with Transducer
- Mill Site Boundary
- 100-Year Floodplain*

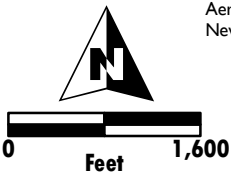

Aerial Photo Source: NAIP 2011 and Newfields 2016 (Within Site Boundary)

*Floodplain Source:
As defined by the Federal Emergency Management Agency (FEMA) 2013 Digital Flood Insurance Rate Map (DFIRM). (NFIP 2013)

Notes

- AG - Agricultural Land
AB - Aeration Stabilization Basin
CFR - Clark Fork River
CL - Clarifier
FP - Floodplain
HP - Holding or Storage Pond
IB - Rapid Infiltration Basin
NPP - North Polishing Pond
- P - Settling Pond
SB - Spoils Basin
SPP - South Polishing Pond
SWB - Solid Waste Basin
WVR - West of River

Clark Fork River Stage Monitoring Sites
Former Frenchtown Mill Site
Missoula County, Montana
FIGURE 1

PHOTO LOG

Site: HP1a

Date/Time: 4/19/17 1245

Staff Gage (ft): N/A

Location:

N 46.950708

W 114.205047

Comments:

Photo 1- Looking north. Animal burrows in berm.



Site: HP2

Date/Time: 4/19/17 1245

Staff Gage (ft): N/A

Location:

N 46.950708

W 114.207425

Comments:

Photo 2- Looking north. Cattle trail leading to mineral station on south side of HP2.



PHOTO LOG

Site: Photo Point 1

Date/Time: 4/19/17 1315

Staff Gage (ft): N/A

Location:

N 46.95066

W 114.20983

Comments:

Photo 3- Looking northwest.
Southwest corner of HP2.



Site: Photo Point 2

Date/Time: 4/19/17 1315

Staff Gage (ft): N/A

Location:

N 46.951097

W 114.213278

Comments:

Photo 4- Looking east. Bank erosion
and rip rap in poor condition should
continue to be monitored.



PHOTO LOG

Site: Photo Point 3

Date/Time: 4/19/17 1400

Staff Gage (ft): Below gage

Location:

N 46.95146

W 114.21378

Comments:

Photo 5- Looking northwest. West side of HP2, new staff gage installed.



Site: Photo Point 4

Date/Time: 4/19/17 1415

Staff Gage (ft): N/A

Location:

N 46.95341

W 114.21720

Comments:

Photo 6- Looking north. West side of HP2.



PHOTO LOG

Site: Photo Point 5

Date/Time: 4/19/17 1430

Staff Gage (ft): N/A

Location:

N 46.95862

W 114.21883

Comments:

Photo 7 - looking south. Located at outfall 2, west side of HP2/HP7. Gage will be installed on concrete structure.



Site: Photo Point 6

Date/Time: 4/19/17 1450

Staff Gage (ft): N/A

Location:

N 46.96022

W 114.21975

Comments:

Photo 8- Looking north. Southwest side of HP11.



PHOTO LOG



<p>Site: Photo Point 7 Date/Time: 4/19/17 1515 Staff Gage (ft): N/A</p> <p>Location: N 46.96448 W 114.22173</p> <p>Comments: Photo 9- Looking north. West side of HP11.</p>	
<p>Site: Photo Point 8 Date/Time: 4/19/17 1600 Staff Gage (ft): Below gage</p> <p>Location: N 46.97270 W 114.22433</p> <p>Comments: Photo 10- Looking north. West side of HP12.</p>	

PHOTO LOG

<p>Site: West side of HP12 Date/Time: 4/19/17 1600 Staff Gage (ft): Below gage</p> <p>Location: N 46.97270 W 114.22433</p> <p>Comments: Photo 11- Looking west. Staff gage at PP8</p>	
<p>Site: Photo Point 9/CFR-2 Date/Time: 4/19/17 1620 Staff Gage (ft): 3.40</p> <p>Location: N 46.97682 W 114.22689</p> <p>Comments: Photo 12- Looking north. West side of HP13a. Additional staff gage will be installed.</p>	